Home Edition
TELEPHONE 383-4111
CLASSIFIED 386-2121

The Daily Colonist.

Vancouver Island's Leading Newspaper Since 1858

Mainly Sunny
Weather Details On Page 2

No. 1–115th YEAR | VICTORIA, BRITISH COLUMBIA, TUESDAY, DECEMBER 12, 1972 | 10 CENTS DAILY 20 CENTS SUNDAY

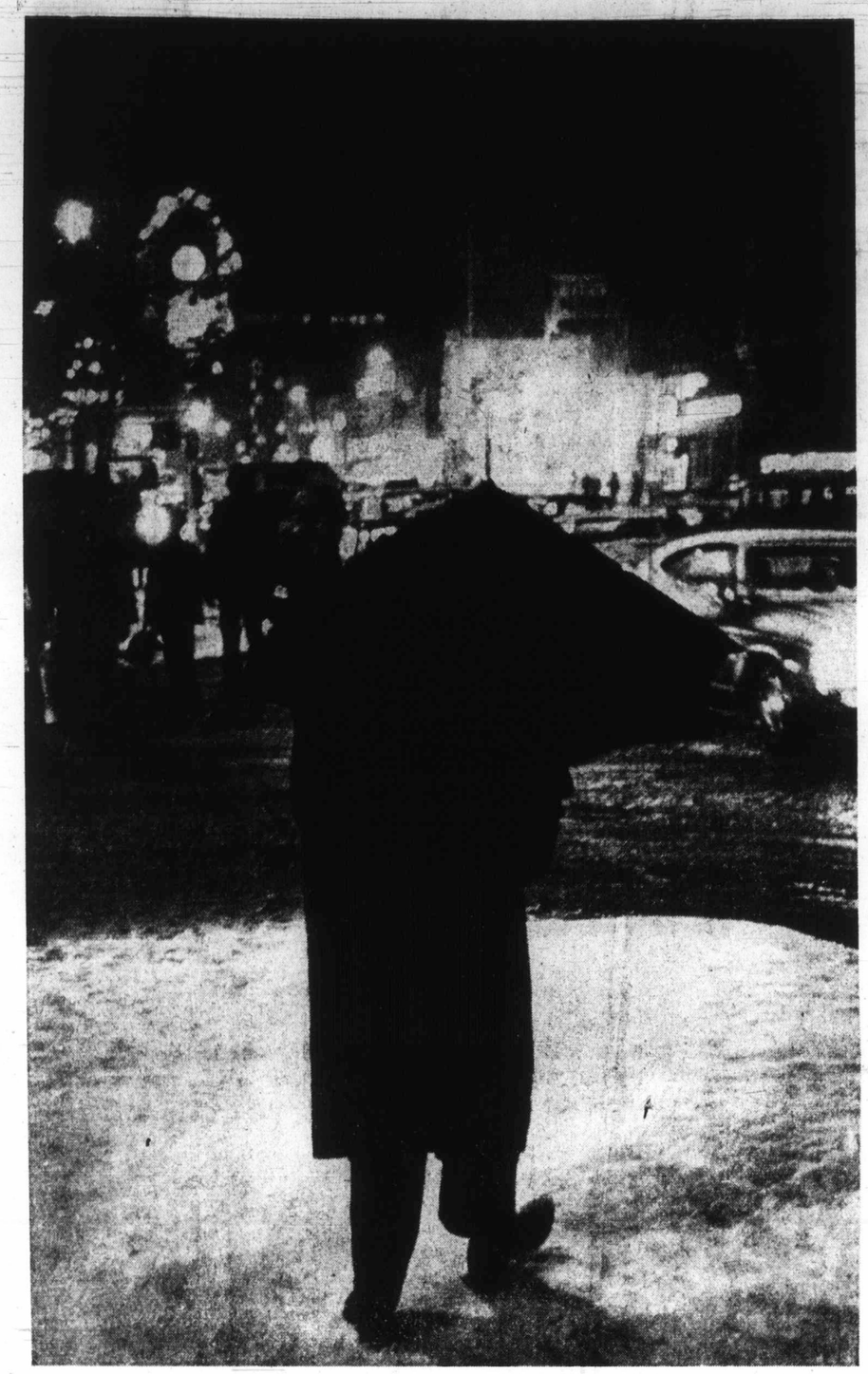

—Colonist photo by Ian McKain

Downtown, even umbrellas were drooping

Pensions *Dam Treaty* *Sales Tax*

Barrett Extracts Ottawa Promises

By STEPHEN SCOTT

OTTAWA (CP)—British Columbia Premier David Barrett announced Monday that the federal government has agreed to make a greater contribution toward the province's guaranteed income plan for pensioners.

Barrett also announced after a three-hour talk with Prime Minister Trudeau that the government had agreed to consider asking the United States to reopen the Columbia River Treaty so B.C. can get more money.

He also said the two governments had agreed to continue discussions on certain sales tax payments rather than have B.C. pursue the matter through the courts.

Barrett said the government's change of heart on the $200-a-month guaranteed income plan for old-age pensioners was a "major step forward."

B.C. raised its guaranteed income plan to $200 a month shortly after Barrett was elected the first New Democratic Party premier of the province this fall.

He called then for a greater federal contribution, but got no satisfaction. Now, he said, the government has agreed to increase the fixed assets level of the Canada Assistance Plan.

This would permit the senior government to make a greater contribution toward the B.C. plan, which was expected to cost $65 million a year. Barrett said he thought the federal government should pay 50 per cent, and that Trudeau's undertaking would be a step in that direction.

Asked how much the federal government is contributing now, he replied: "65 per cent to 70 per cent of the 50 per cent."

He said the province is $600 million short now on the money to complete the dams called for under the Columbia River treaty with the U.S.

Under the treaty, signed by the U.S. and Canada in 1962, revised and then ratified in 1964, the province undertook to build three dams on the Columbia system in B.C. to increase the power-producing potential of the river downstream in the U.S.

The payment for those downstream benefits was to go into paying for the B.C. dams. The last one, Mica, is nearly finished.

Barrett said the treaty, signed when W. A. C. Bennett was premier, failed to take inflation into account and as a result B.C. is short hundreds of millions of dollars.

He said that under the treaty, Ottawa could ask the U.S. that it be reopened if the federal government considered such a request from B.C. in the public interest.

(Dr. Hugh Keenleyside of Victoria, who represented B.C. Hydro in the Columbia River negotiations, said Monday night that it would be "exceedingly unwise" to reopen the treaty.

(Canada made the best of the bargain in the agreement, he said, and if discussions started again, the Americans would almost certainly "demand more from us."

("By the time Mica is fully operational (1980), it will cost $150 a kilowatt, and there is no other place in the continent where you can get electricity this cheaply."

(Keenleyside said that, had it not been for the Columbia River project, B.C. would have had to produce hydro-

Continued on Page 2

Civil Servants Make B.C. Premier Sign In

By RICHARD JACKSON
Colonist Ottawa Bureau

OTTAWA — "My breakfast," grinned British Columbia Premier David Barrett when asked Monday what he would bring up at his luncheon conference with Prime Minister Trudeau.

It went onto the radio tapes and the reportorial notebooks just like that.

He had some other startingly different — for a provincial premier — opinions to offer.

He had been confronted by what he called "sixty million sycophantic civil servants" here in Ottawa, a clutch of whom stopped him at the main door of Parliament's Centre Block.

They didn't know who he was, he reported, and wanted to know whom he wished to see.

When he told them New Democratic leader David Lewis, they made him "sign in," and still didn't seem to realize that he was indeed premier of British Columbia.

However, he said, Trudeau was in no doubt.

Barrett, who blew into Ottawa like a strong wind from the west, was asked later how the lunch was.

"Fine," he reported. "The prime minister's wife is a great cook."

What did she serve?

"I'm not telling," said the premier, reticent for the first time. "I'm not going to share the menu and start a rage in Canada."

Light Side of Luna

'We're Not Where You Think We Are'

SPACE CENTRE, Houston (UPI) — Just hours after landing Monday in a lunar canyon they described as "a geologist's paradise," the last explorers of Apollo roamed a plain of coal-black dust to erect an automatic science station and search for debris spanning the ages of lunar history.

Apollo 17's Eugene Cernan and Jack Schmitt had to cut short their first moonwalk by 30 minutes and half a mile early today because they were running behind schedule and because Cernan was using his oxygen supply faster than expected.

Scientists said the abbreviated moonwalk lost little of real significance.

The astronauts had planned to visit a crater 1.3 miles from their landing site to sample the dark material covering most of the canyon floor and some lighter material forming a sub-floor. They stopped half a mile short of this point, where the separation in the two materials was less pronounced, and stayed 30 minutes instead of one hour.

Cernan also discovered it was surprisingly hard to navigate about his landing site, despite automatic instruments aboard his little electric rover moon buggy. The best he could do at the end of his first journey was to get in the general vicinity of a crater named Steno that he had been aiming for.

"We're not where you think we are," he told Houston. "We're not sure where we are."

The rover's right rear fender was a casualty of the bounding trip. Accidentally knocked off earlier by Cernan and taped back on, the red fender came off somewhere during the drive and the astronauts were sprayed with red dust.

Most of the first moonwalk involved setting up a $25 million science station that will study the moon and search for gravity waves from outer space long after the astronauts have departed. Cernan drilled four eight-foot holes in the moon and worked harder than expected at it.

"I didn't mean to breathe up all that oxygen," Cernan said after being told by Houston that his extra-hard drill-

Continued on Page 2

INSIDE

Three Tries Today At Paris Talks
—Page 35

	Page
Bridge	27
Classified	25-31
Comics	33
Crossword	29
Entertainment	24
Family	18-19
Finance	10-11
Garden Notes	33
Names in the News	7
Provincial Court	34
Sport	12-15
Television	26

Prospective Resident Flees Bedlam

Victoria Cools Off Visitor

By CLAUDE ADAMS
Colonist Reporter

Gordon Adamson was standing on the corner of Pandora and Douglas, the snow whipping around his face, a bewildered look in his eyes as he surveyed the wintry bedlam of downtown Victoria.

Adamson gave himself away as a tourist when he asked me: "What's there to see on Centennial Square?"

I told him not to bother. He'd probably lose himself in a snow drift. Then I asked where he was from.

"Montreal. I'm thinking of returing to Victoria. Just got in this morning. But after seeing this damn blizzard, I'm gonna have to give it some more thought."

"The weather got you down?" I asked, being another refugee from the East who had hoped to escape the winter miseries.

"Listen, son," he grimaced. "You couldn't print what I've got to say about this weather!"

Still grasping his tourist guide, he jumped onto the Pacific Stage Lines coach that would take him back to the temperate mainland, and Victoria lost a prospective resident.

Adamson wasn't the only victim of Monday's rare snowstorm. Hundreds of motorists going home from work along Douglas found themselves in bumper-to-bumper congestion that stretched from downtown out to the suburbs.

Some skidded, some swore, some manoeuvred their cars down side streets to await a break in the traffic, some patiently inched ahead toward a cold supper, and a few just honked the life out of their batteries.

Eric Schultz was fuming. He'd banged up the front of his car and nobody cared.

"I skidded into somebody's back end, and I couldn't find a policeman to take down the particulars. They were too busy chasing people."

Twenty-four-year-old office worker Val MacNeil, atop a Honda 70 motorbike on Fort, was in good spirits, despite having to face a five-mile ride home.

"I took it to work this morning thinking that the roads would be all right by tonight. What a laugh! Tomorrow I go by bus."

It was a bad night for hitchhikers, even though the line of cars stretched out as far as the eye could see. Dave Smith, who hitches every night from The Bay to the Town and Country Shopping Centre, had a sore arm.

"Most nights it takes five minutes to get a ride. But tonight, I've been here 20 minutes. No luck. Think I'll walk." Then he considered the long trudge, shrugged his shoulders and stuck out his arm once again.

Service stations along the way were busy. Every now and then, a car with a boiling radiator would slide in, fuming and coughing after idling in the traffic for as much as an hour.

It was a night when a help-

Continued on Page 6

Snow Forecast, But Not Today

A sunny respite today, then probably more snow Wednesday, was the prospect from the weather office at Pat Bay airport Monday night following a sudden snowstorm that dumped up to three inches of wet snow on the Victoria area. (Island road conditions on Page 16.)

A weather office spokesman said today should be sunny but with some cloud and temperatures of 30 to 35 degrees should melt the snow on most roads, making driving conditions better than Monday's.

The cloud cover should have begun to break up by this morning. Another disturbance, however, is moving down from Alaska and the Yukon and may result in some snowfall Wednesday.

The spokesman reported four inches of snow at the airport, three inches of it from Monday's storm.

Farther up the east coast of the Island, Comox received three more inches Wednesday to add to the three already there, making a total of six inches.

Tofino, on the other side of the island, had less than one inch.

It's Better To Forget

Soup, Beans and Another Mystery

"Christmas," the old man snorted. "This year I'm just going to pretend it isn't even a holiday."

He gave a wry grin. "You get to my age and you're too old for Christmas. It doesn't matter any more. Just a day like any other."

A day like any other for him is a day spent mostly in his tiny housekeeping room in a downtown hotel that always seems to smell of tomato soup. Especially in bad weather, it's hard for him to get out more than enough to buy a few groceries and maybe walk down to the library.

He'll read for most of the day — one detective novel after another. He's read nearly every one on the library shelves and is going through them for the second time now.

Maybe in the evening he'll play a few rounds of cribbage with Derek, who lives three doors down the hall, or perhaps he'll go down to the hotel's communal television lounge for an hour or so.

The "500" Fund

Dinner will be the same as ever, too — soup heated in a saucepan on a hotplate, and maybe some tinned beans on toast.

He used to have family to visit on Christmas day, but they've all moved away now, and they only remembered him with a Christmas card this year.

"It really doesn't matter," he repeated. "As long as I can forget that it's Christmas, it doesn't bother me at all."

A donation to the Colonist 500 Fund can let this man and many others like him remember Christmas this year. The cheque they receive from the fund will let them remember it with some good, nutritious meals and maybe some new paperback mysteries.

Donations may be brought or mailed in to the Colonist at 2621 Douglas or left at a number of downtown locations. The 500 Fund has no door-to-door canvassers collecting on its behalf.

(Latest donations on Page 2.)

500 Fund Donations

Brought Forward	$12,366.02
Lily Walker	5.00
Karen, Sherry and Norman	3.00
E.L.	2.00
In loving memory of Miriam, from Phyl.	10.00
Tuffy	5.00
R.M.B. In memory of R.A.	5.00
D. Henry	5.00
In memory of R.G.B.	10.00
G.E.L.	5.00
T. D. Kelly	25.00
C. Bailey	10.00
Edith A. Fielder	5.00
R.E.M.	5.00
Judge H. E. Keown and Mrs. Keown	10.00
In memory of Albert	5.00
Catherine and Billy	5.00
P. MacDonald	2.00
Lynn H.	25.00
Neville Moss	2.00
In memory of Tommy	7.00
Pauline Blanc	25.00
In memory of Ernie and Bill	10.00
G.C.B.	25.00
Uplands Golf Club, Ladies Division	50.00
2500 Cedar Hill Cross Road	12.00
Elizabeth	4.00
Miss E. H. Foster	25.00
G. K. Roffey	5.00
Dr. and Mrs. Gerald Moreau	10.00
From a friend	2.00
Friend	2.00
Dervk and Debbie	10.00
Caring	5.00
F. and C.	2.00
Mrs. John Laughlin	5.00
From a friend	5.00
Jaycee-Ettes of Victoria	15.00
M.L.H.	5.00
In memory of Roberta M. Carlow	5.00
R. C. Bowen	10.00
In memory of Connie	2.00
L. Falconer	10.00
Rae E. Tuckett	10.00
Margaret Keating	5.00
S.C.C.	5.00
Vitra's First Ladies	50.00
One who cares	10.00
E. Stonier	10.00
In memory of J.P.	3.00
D. W. Stoneham	25.00
Eleanor E. Cross	5.00
Scamp	10.00
E.C.B.	10.00
Marion B. Chislett	5.00
M. Clayton	25.00
O.A.P., Youbou	2.00
J. M. Duncan	10.00
Mrs. O. Brown	5.00
In loving memory of Grandma in Nanaimo	5.00
Martha Smith	10.00
Mrs. R. McPherson	5.00
In memory of mother	5.00
F. E. Bronson	25.00
B.J.	10.00
In memory of mother	4.50
In memory of Mrs. G. Murray	10.00
Debbie	.50
A. L. Stevenson	5.00
R.S.	10.00
R. W. Scott	5.00
S. M. Malcolm	10.00
Grannie of Ganges	14.00
In memory of P and W	20.00
Mrs. Claudia Whipple	200.00
Babe Brooks	10.00
North Saanich Junior Secondary School, Student Government	100.00
Senior-Trade Supervisors Ass'n, Dockyard	25.00
Joan M. Davis	15.00
An old C.N.R.	15.00
James E. Cousins	5.00
An old age pensioner	5.00
T.L.C.	10.00
H. L. Francis	5.00
Darron Buckley; Dava, Errire and Adam Schroeder	4.00
Mrs. L. K. Fisher	5.00
First War Vet	5.00
L. V. Scott	5.00
Anonymous	1.00
Anonymous (4 at $2.00)	8.00
Anonymous	3.00
Anonymous (3 at $5.00)	15.00
Anonymous (5 at $10.00)	50.00
Anonymous	15.00
Anonymous (3 at $20.00)	60.00
Anonymous (5 at $25.00)	125.00
Anonymous	75.00
Anonymous	100.00
Anonymous	200.00
Women's Christian Study Group of St. Aidan's United Church	18.50
In loving memory of T.O.C.	15.00
In memory of Edith Ellis	10.00
Leonard Warren	10.00
In loving memory of mother	5.00
G. E. Williams	1.25
Anonymous (2 at $2.00)	4.00
Anonymous (4 at $5.00)	20.00
Anonymous (4 at $10.00)	40.00
Anonymous	50.00
G. Peconith	5.00
M. W.	5.00
R. H. Punt	5.00
Ethel Roberts	2.00
Francis	10.00
E.S.M.	10.00
R. A. Smith	5.00
Mardi and Tuppy	15.00
Mr. and Mrs. D. Hummel	10.00
Lassie	20.00
L.F.S.	5.00
C.J.H.	5.00
D. Tibbits	1.00
Lisa Husband	5.00
Anonymous	1.00
Anonymous	2.00
Anonymous	5.00
Anonymous (2 at $20.00)	40.00
Anonymous	25.00
Anonymous	30.00
Anonymous	50.00
Anonymous	100.00
J. Nicholson	10.00
L. E. Lange	3.00
Robert T. Harth	25.00
M.F.O. Eatons, Dawn, Alena, Sylvia S, Bea, Pat Sylvia D	46.00
Peg	5.00
F. Lockyer	5.00
E. A. Hobbs	6.50
Anonymous (3 at $2.00)	6.00
Anonymous	5.00
Anonymous	6.00
Anonymous (2 at $10.00)	20.00
Anonymous	20.00
Total	$14,838.27

Suttles Makes World's Elite

By RAY KERR
Colonist Chess Writer

Duncan Suttles, who has scored many a chess victory in Nanaimo, Victoria and other Vancouver Island locations, during the weekend joined the elite of the world's chess players.

Suttles, 26, a former Vancouver Island champion, posted draws against U.S. ace Donald Byrne Saturday and former world champion Tigran Petrosian of the Soviet Union Sunday to finish with a fantastic total of nine points in the $11,000 San Antonio, Texas, international chess tournament.

The result gives Suttles with ease the international grandmaster title, with his 60-per-cent San Antonio performance.

The tournament was a so-called Class 12 event, requiring 53 per cent for a grandmaster performance. Suttles had achieved this earlier last week when he'd amassed eight points.

Final results from San Antonio, after completion of adjourned games Monday, showed Anatoly Karpov and Tigran Petrosian of the Soviet Union and Lajos Portisch of Hungary finishing in a three-way first-place tie with 10½ points each, getting $2,233.33 in prize money apiece.

Only half a point back came Svetozar Gligoric of Yugoslavia with $700 for his efforts, followed by Paul Keres of the Soviet Union, at 9½ points and a $600 prize.

Suttles and Czechoslovak ace Vlastimil Hort were next in a sixth-place tie with nine points each, collecting $450 apiece.

Suttles, of Vancouver, actually got one of his earliest starts on Vancouver Island.

But the 15-year-old newcomer from Reno, Nev., could only manage a third-place finish.

Apollo

From Page 1

ing had so depleted his backpack oxygen tank that the moonwalk would have to be cut short.

But despite this the astronauts remained in high spirits, repeatedly breaking into song. They had been alternately awed and exuberant since landing.

How Many Measles?

YOUR GOOD HEALTH

By DR. G. C. THOSTESON

Dear Dr. Thosteson: Can a person have rubella more than once? As a child I had the red measles, rubella. I also came down with a rash that spread rapidly at school.

At the time I thought it was a second case of rubella but my doctor later said you could get it only once.

I have talked to several people since and they have never heard of such a thing. They say you can get it as many times as you come in contact with it. —MRS. M.F.

My, my, such a confusion about measles. And well worth straightening out.

First, you're confusing rubella with rubeola. The ordinary "red measles" is rubeola. The milder German measles is rubella. It's milder, that is, except when contracted by a pregnant woman, and in that case it can cause all manner of defects in the baby. So it is very important to distinguish between ordinary measles and rubella.

With either disease it is most unusual to have the disease twice. I can't quite say that it never happens, but I've never known of its happening, and if it does, it is extraordinary.

Your friends who say "you can get it as many times as you are in contact with it" are wrong — fortunately. Having the disease does confer immunity. So does vaccination, and vaccines now are available for both diseases.

Your friends' insistence that you can get the disease over and over again probably stems from the fact that there are five known diseases that are very similar in symptoms — the rash and so on. So if they thought they had measles two or three times, they doubtless had one or two of the similar diseases, and not either "red measles" or rubella more than once.

THE WEATHER

Dec. 12, 1972

Gale warning in effect for the Juan de Fuca Strait; mainly sunny; winds brisk northeasterly. Monday's precipitation .23 inch; sunshine nil. Recorded high and low at Victoria, 33 and 29. Today's forecast high and low, 33 and 25. Today's sunrise 7:57, sunset 4:18; moonrise 11:45 a.m., moonset 11:39 p.m. Wednesday outlook: Cloudy.

East Coast of Vancouver Island — Sunny with a few cloudy periods; winds fresh northerly. Wednesday's precipitation .35 inch. Recorded high and low at Nanaimo, 32 and 25. Forecast high and low, 32 and 23. Wednesday outlook: Cloudy.

West Coast of Vancouver Island — Mainly sunny, becoming cloudy in the evening; winds light. Forecast high and low at Tofino, 35 and 25. Wednesday outlook: Cloudy and cold.

North Coast — Gale warning continued; increased cloudiness with snow and rain toward evening. Highs 30 to 35, lows 20 to 30. Wednesday outlook: Cloudy.

Extended Outlook, Thursday through Saturday — Chance of occasional snow. Highs mostly in the 30's, lows mostly in the 20s.

READINGS

	Max.	Min.	Precip.
St. John's	20	10	.01
Halifax	31	18	—
Fredericton	20	2	—
Charlottetown	27	7	—
Montreal	10	2	—
Ottawa	14	−2	—
Toronto	26	10	—
North Bay	13	−10	—
Thunder Bay	15	−15	—
Kenora	6	−13	—
Churchill	−17	−26	—
The Pas	13	2	—
Winnipeg	4	−10	—
Brandon	10	−11	—
Regina	14	−7	.02
Saskatoon	11	−1	.02
Prince Albert	8	−11	.07
North Battleford	14	−4	.05
Swift Current	19	−6	.03
Medicine Hat	25	6	.04
Lethbridge	19	13	.10
Calgary	20	9	.03
Edmonton	16	11	.03
Cranbrook	3	−10	.02
Castlegar	16	32	.05
Penticton	16	13	.08
Salmon Arm	16	13	.21
Revelstoke	11	5	.10
Princeton	13	5	.02
Vancouver	30	27	.18
Prince Rupert	41	31	.33
Prince George	17	9	.20
Kamloops	19	15	.14
Whitehorse	8	−15	—
Fort St. John	16	3	.01
Seattle	30	26	.05
Spokane	13	4	.06
Portland	24	16	Trace
Phoenix	51	37	—
Las Vegas	36	21	—
Chicago	16	−5	—
New York	37	33	—
Miami	79	73	—

TIDES AT VICTORIA HARBOUR

	Time	Ht.	Time	Ht.	Time	Ht.	Time	Ht.
	H.M.	Ft.	H.M.	Ft.	H.M.	Ft.	H.M.	Ft.
11	00.00	2.4	09.35	8.9	13.00	8.1	15.00	8.1
12	00.30	3.1	09.20	8.8				
13	01.05	3.9	09.20	8.9	17.15	5.9	20.00	5.9
14	01.35	4.8	09.20	9.1	17.25	4.7	22.00	5.6
15	01.50	5.6	09.35	9.3	17.45	3.4		
16	09.55	9.7	18.25	2.1				

TIDES AT FULFORD HARBOUR

	Time	Ht.	Time	Ht.	Time	Ht.	Time	Ht.
	H.M.	Ft.	H.M.	Ft.	H.M.	Ft.	H.M.	Ft.
11	01.20	3.1	09.45	12.0	17.00	8.5	18.35	8.5
12	02.00	4.0	10.10	11.9	17.25	7.4	20.25	7.7
13	02.35	5.1	10.30	11.8	18.00	6.2	22.45	7.5
14	03.20	6.3	11.05	11.7	18.30	4.9		
15	01.15	8.0	04.15	7.7	11.10	11.7	19.00	3.6
16	03.10	9.2	05.25	8.9	11.55	11.8	19.40	2.3

From Page 1

Barrett

electricity elsewhere "and costs would have increased just the same."

(American payments for benefits downstream represented the cost of building Duncan, Arrow and three-quarters of the Mica dam, although the machinery costs will be borne by Canada, he said.)

Barrett said he talked with the prime minister about a long-standing provincial complaint that it is paying too much sales tax. This particularly applied to construction of ferries for the provincially-operated coastal service.

This was among matters to be discussed with Transport Minister Jean Marchand today.

Barrett said he had some other matters to discuss with the minister, but did not elaborate other than to hint that they concern equalization payments and transport.

INTRODUCING The Guardian Enterprise Fund of Canada

From the same management group who made such a success of Guardian Growth Fund (A 929% gain from July 1, 1960 to August 31, 1972)

- Investment objective—capital growth
- Qualifies as an investment for registered retirement savings plans

If you'd like to know more about the Enterprise Fund, the peoples involved, investment policies and how the Fund will be managed, kindly call:

MIDLAND OSLER SECURITIES LIMITED

754 Fort Street, Victoria, B.C. Tel. 388-6411
9-94 Commercial Street, Nanaimo, B.C. Tel. 753-4366

MO-20-72

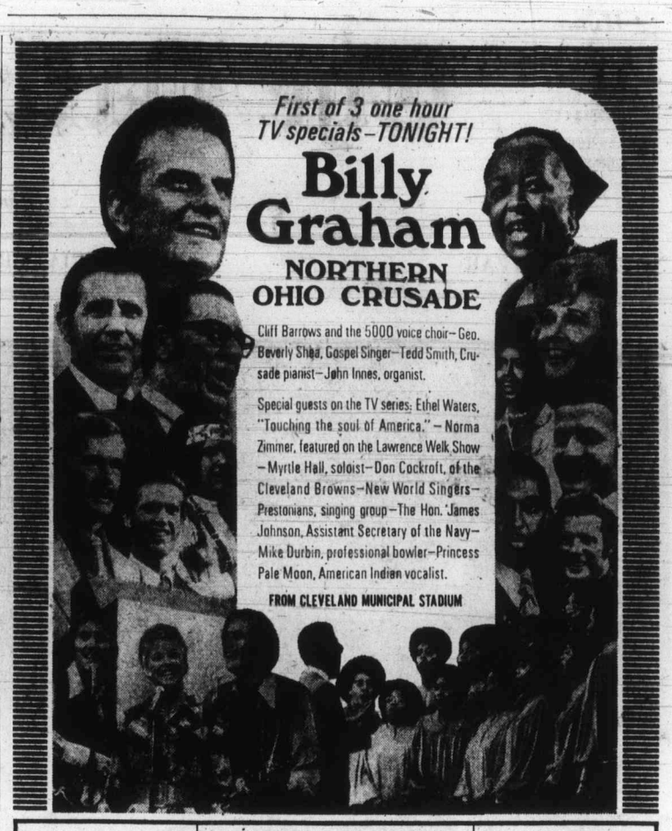

Tues., Dec. 12, 7 p.m. SUBJECT: "LOVE STORY"
Wed., Dec. 13, 7 p.m. SUBJECT: "THE DEVIL MADE ME DO IT"
Thurs., Dec. 14, 7 p.m. SUBJECT: "HOW TO KNOW YOU ARE SAVED"
KVOS-TV Ch 12

Hector Winterbottom played "Road Signs" and won the girl of his dreams!

If he can do it, maybe you can. Cash prizes of $1, $5, $100, & $1000.

Play "Road Signs", the great new money winning game at participating Home service stations. Just match the B.C. highway safety signs on the games piece and you can win.

Here's the game

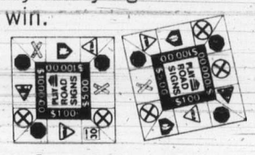

Thousands of dollars in cash prizes.

All in B.C. You may even be an instant winner. It's easy and fun to play, and a great way to refresh your knowledge of B.C.'s "Signs to Safety".

Here's how to play.

Drive into a participating Home Oil dealer and the attendant will hand you a "Road Signs" games piece. Open it and match the highway safety signs. Who knows, you might win $1,000. And with all that money in your pocket, can the girl of your dreams be far behind?

Play "Road Signs" at participating Home Oil dealers

HOME

No purchase required. Winners must answer a skill-testing question.

Survival Sto

Pilo

YELLOWKNIFE, N.W.T (CP) — Pilot Martin Har well, alive after 32 days lo in the Arctic, said Monday h will share any money fro the sale of his story with rela tives of his three dead passe gers.

Hartwell, rescued in th Northwest Territories Satu day after a Nov. 8 plan crash, made the statement i a 15-minute news conferenc in his hospital room. It wa the first time he talked wit reporters since his rescue.

He had been deciding ho much to tell reporters witho endangering lucrative offe for his story.

He said he hasn't complete any deals yet, but woul share the money "if there any story now left."

Representatives of two Bri ish newspapers — The Peop and the Sunday Mirror — a rived here Monday to barga for exclusive rights to h story. His lawyer, Bri Purdy of Yellowknife, said t offers are in the five-figu range.

Asked how he felt when knew he had been found search aircraft and resc was at hand, he said:

"It was like in a movie, li in a dream. It could be re It could not be real."

Hartwell's twin-engin Beechcraft crashed on a he vily-wooded hill 60 miles sou

Cairo War A

BRUSSELS (UPI) — A t secret survey by the Egypt army and air force has c vinced the Cairo military t it cannot fight Israel in

Sentry With '

BELFAST (AP) — A B ish Army sentry accidenta shot a civilian dead outsid police station in downto Belfast Monday, the sec innocent bystander killed troops in less than a we

Frisco's Tumble Forecast

SAN FRANCISCO (UPI) A self-proclaimed earthqu expert has come forth to dict the hour and date of destruction of San Francisc

The time set for a 1906-s shaker to crumble the into the bay is Jan. 4, 197 precisely at 9 a.m.

Making the prognosis Reuben Greenspan, 68, "independent geophysic who gained some notoriety a quake forecaster in 1930s but who has two str against him in calling Francisco temblors.

Scientists expect him t wrong for a third time on grounds no one can fore an earthquake.

Bus Crash Kills Two

ST. JEAN, Que. (UPI) Two school buses carr high school students home lided with a gravel t south of Montreal Mon killing two persons and i ring 42 others, police said.

A spokesman for the bec provincial police said of the 42 injured, about 25 sons required hospital t ment and seven were repo in serious condition.

He said both the dead students whose bodies found under the gravel tru

Bakers' Strik Now Settled

LOS ANGELES (UPI) An agreement was rea here Saturday between u officials and management gotiators in the nation month-old bakers' strike.

Specific terms of the s ment were not revealed, Joseph Kane, the president of the striking I national Bakery and Co tionery Workers union sa was "very elated" with agreement.

Thurs., Dec. 14, 7 p.m.
SUBJECT:
"HOW TO KNOW YOU ARE SAVED"

Survival Story Proceeds

Pilot Would Share

YELLOWKNIFE, N.W.T. (CP) — Pilot Martin Hartwell, alive after 32 days lost in the Arctic, said Monday he will share any money from the sale of his story with relatives of his three dead passengers.

Hartwell, rescued in the Northwest Territories Saturday after a Nov. 8 plane crash, made the statement in a 15-minute news conference in his hospital room. It was the first time he talked with reporters since his rescue.

He had been deciding how much to tell reporters without endangering lucrative offers for his story.

He said he hasn't completed any deals yet, but would share the money "if there is any story now left."

Representatives of two British newspapers — The People and the Sunday Mirror — arrived here Monday to bargain for exclusive rights to his story. His lawyer, Brian Purdy of Yellowknife, said the offers are in the five-figure range.

Asked how he felt when he knew he had been found by search aircraft and rescue was at hand, he said:

"It was like in a movie, like in a dream. It could be real. It could not be real."

Hartwell's twin-engined Beechcraft crashed on a heavily-wooded hill 60 miles south of Sawmill Bay on the south end of Great Bear Lake, 500 miles north of Edmonton, during a medical mercy mission.

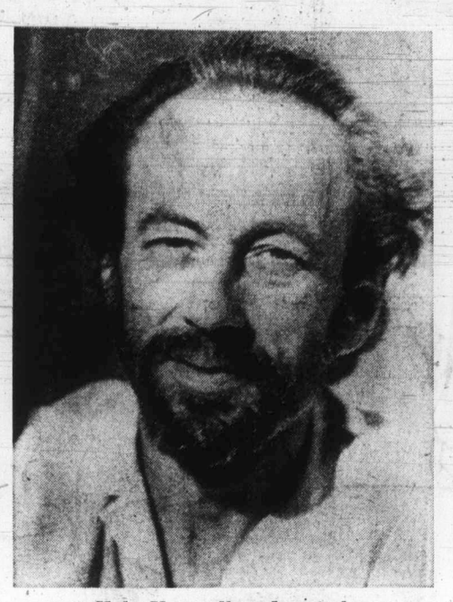

Hale Hartwell at hospital

He had strayed 200 miles off course, to the west of the search area, during his 3½-hour flight from Cambridge Bay on Victoria Island to Yellowknife.

He was flying Nurse Judith Hill, 27, and two patients to hospital here. The patients were Neemee Nulliayok, an Eskimo woman in premature labor, and 14-year-old David Kootook, an Eskimo youth suspected of suffering chronic appendicitis. All three passengers were from Spence Bay, a remote settlement on Boothia peninsula, east of Cambridge Bay.

Hartwell said Miss Hill, who came to Canada from Kingsbridge, England, three years ago, died in the crash.

Mrs. Nulliayok died about five hours later, saying something in Eskimo which he couldn't understand.

After 23 days, Hartwell said, the boy just "decided to die." He also said that although the youth knew little about survival, "he was my assistant and the saver of my life."

In Ottawa, a Canadian Forces spokesman defended the handling of search-and-rescue operations that ended with Hartwell's dramatic rescue.

The spokesman also said the suggestion that policies affecting such operations be reexamined, made by Prof. David Haley of Acadia University in Wolfville, N.S., will be considered.

Cairo Probe Convinces Chiefs War Against Israel Hopeless

BRUSSELS (UPI) — A top-secret survey by the Egyptian army and air force has convinced the Cairo military that it cannot fight Israel in the foreseeable future, diplomatic sources said Monday.

The sources said the survey showed that only 40 per cent of the army's weapons are battle-ready and only 60 to 65 per cent of the air force's warplanes are ready to fly.

Another startling disclosure in the survey, they said, is the news that Egypt lost about 100 fighters and bombers in the "war of attrition" with Israel since late 1969 and until August, 1970. At the time, the Egyptians said they lost 10 planes in fighting Israel.

The sources said the Egyptian military leaders are less worried about the losses in the fighting with Israel than that their air force squandered at least 50 planes — maybe more — in training accidents in the two years since then.

The sources said the survey blames the lack of battle-readiness on bad maintenance, careless handling by Egyptian troops and a lack of spare parts from Russia, which supplied most of the arms.

They said the survey has led top military men in Cairo to conclude that their nation would be no match for Israel in another war — now or in the foreseeable future.

The survey reportedly said that of the Egyptian army's weapons, 40 per cent are effective, 40 per cent are beyond repair, and the other 20 per cent presumably can be used if spare parts arrive.

Sentry Kills Belfaster With 'Accidental' Shot

BELFAST (AP) — A British Army sentry accidentally shot a civilian dead outside a police station in downtown Belfast Monday, the second innocent bystander killed by troops in less than a week.

The death brought the three-year death toll in Ulster to 660.

A short time later the area was rocked by a powerful explosion that demolished a shed on the edge of the Roman Catholic Falls Road area. A British trooper was slightly hurt and nearby buildings were damaged.

Moderates in the Protestant-based Ulster Unionist party that has ruled Northern Ireland for 50 years, meanwhile, managed to stave off, at least temporarily, a split in its ranks over the party's links with the militant Vanguard Movement.

The army publicly expressed regret for the slaying of the middle-aged man who was shot as he walked by the police station. The British soldier was on sentry duty and his gun discharged accidentally, an army spokesman said.

An army patrol shot and killed a workman and wounded his partner in Belfast Dec. 5 when they were mistaken for guerrilla snipers.

Frisco's Tumble Forecast

SAN FRANCISCO (UPI) — A self-proclaimed earthquake expert has come forth to predict the hour and date of the destruction of San Francisco.

The time set for a 1906-style shaker to crumble the city into the bay is Jan. 4, 1973 — precisely at 9 a.m.

Making the prognosis is Reuben Greenspan, 68, an "independent geophysicist" who gained some notoriety as a quake forecaster in the 1930s but who has two strikes against him in calling San Francisco temblors.

Scientists expect him to be wrong for a third time on the grounds no one can forecast an earthquake.

Bus Crash Kills Two

ST. JEAN, Que. (UPI) — Two school buses carrying high school students home collided with a gravel truck south of Montreal Monday, killing two persons and injuring 42 others, police said.

A spokesman for the Quebec provincial police said that of the 42 injured, about 25 persons required hospital treatment and seven were reported in serious condition.

He said both the dead were students whose bodies were found under the gravel truck.

Bakers' Strike Now Settled

LOS ANGELES (UPI) — An agreement was reached here Saturday between union officials and management negotiators in the nationwide month-old bakers' strike.

Specific terms of the settlement were not revealed, but Joseph Kane, the vice-president of the striking International Bakery and Confectionery Workers union said he was "very elated" with the agreement.

Enjoy choosing a "timely" treasure from Francis Jewellers outstanding selection of quality crafted brand-name watches. Your choice of this perfect Christmas gift will give pleasure for many years to come.

Caravelle 14.75 to 70.00
Bulova, from 39.95
Wittnauer, from 49.75
Tissot, from 59.50
Omega, from 110.00
Gent's Accutron, from 125.00
Ladies' Mini-Accutron, from 150.00
Accuquartz 250.00

Ladies' Pendant Watches from 24.50

Diamond-Set Watches 49.95 to 500.00

Divers' Watches from 39.95

Nurses' Watches from 24.95

Men's Pocket Watches
A very popular gift idea . . . from 18.95

CHRISTMAS HOURS
Mon. - Wed. 8:30 - 5:30
Thurs., Fri., Sat. 8:30 - 9:00

CONVENIENT TERMS AVAILABLE

F. W. FRANCIS LTD.

Free gift wrapping and local delivery.
1684 Douglas Street (Kitty corner from The Bay) 384-7611
Free Parking in Fisgard Civic Parkade

Woolworth
DEPARTMENT STORE 1200 DOUGLAS ST. 388-6216

Merry Christmas Downtown
Gifts Galore

Brentwood Portable Record Player
Garrard automatic record changer, separate bass, treble, balance and volume controls, 6" speakers, detachable speaker enclosure for better stereo effect. Entire unit shuts off automatically after last record. Stereo headphone jack for private listening. Luxuriously finished in teak and vinyl 69.95

Brentwood Record Player
Heavy duty solid state stereo with separate volume controls for each channel, ganged tone control, detachable speaker enclosure. Up to 10' of stereo separation 39.98

Lloyd's 3-Way Component Set
Includes AM/FM radio, 8-track stereo, turntable, 2 air suspension duo-cone speakers, headphones, table, 2 records 199.98

Webcor Stereo Headphones
Featuring slide volume controls for fantastic listening 21.95

Christmas L.P.'s
Stereo L.P.'s with a selection of your favourite songs, celebrate the season with song .. 99c

Record Holder
Large record holder, will hold up to 50 L.P. records .. 1.99

AITC Transistor Radio
5 transistor with earphones and batteries included. Assorted colours 3.99

Polaroid "Zip" Camera
New black and white camera, gives you new square pictures in just 30 seconds. Uses Type 87 black and white film. Make this Xmas a memorable one with pictures to last forever 11.88

Kodak X-15 Instamatic Camera
Clear sharp pictures, color snaps and slides, flash without flash batteries, includes instamatic camera, with carrying strap, flash cube and film with 12 exposures. 19.64

Keystone 425x Electric Eye Camera
Operates without batteries, uses magicubes, electric eye automatically adjusts the lens for all lighting conditions. 27.77

Keystone Everflash 20
Instant loading electronic flash camera, never needs flash cubes, makes its own flashes, uses Kodak 126 color or black and white film. Takes black and white or color pictures. 54.88

Polaroid Colorpack 80 Land Camera
Uses Type 88 and 87 film. Uses regular flashcubes, ideal gift for any member of the family. 34.88

GAF Movie Outfit
Includes everything you need to take perfect home movies, zoom lens, automatic camera, dual 8 automatic threading projector movie light, film batteries, and 128-page "Guide to Better Home Movies". 139.95

Fuji Color Film 126
Top quality 126 color film for Instamatic and other 126 size, 12 exposure film 99¢

Sylvannia Flashcubes
Use with standard flashcube cameras. 3 cubes/12 flashes 98c

Sylvannia Magicubes
Use with Kodak X series and magicube cameras. 3 cubes/12 flashes 1.65

Olympus "Quickmatic" 600 Camera
Fully automatic, complete with film, batteries and pouch case. Uses 126 film. 39.88

Keystone Fun Kit
Magicube X instant loading camera outfit. Includes instant load camera, Kodacolor 126 film cartridge, 3 magicubes for 12 shots, deluxe pouch case, photo album.* 19.87

Kodak Instamatic S-10 Camera
Drop in film, pop in flashcube and shoot, for clear sharp pictures. Simple to operate 35.00

Kodak X-25 Instamatic Camera
Automatic film advance, flash without batteries, contains film, camera and magicubes 28.96

Enjoy the things you want today . . . CHARGE IT.

Woolco
Woolworth Charge it
USE THESE CARDS IN WOOLWORTH STORES ACROSS CANADA

The Daily Colonist.

"An Independent Newspaper . . . The Organ of No Clique or Party"

1858 — Published every morning except Monday by The Colonist Publishers Limited at 2621 Douglas Street, Victoria, B.C. Second class mail registration number 0516. All undelivered copies or any notices respecting changes of address are to be sent to the above address. Member Audit Bureau of Circulation. — 1972

RICHARD BOWER — Publisher and Editor-in-Chief

Remote Control

UNTIL THE HOUSE OF COMMONS meets on January 4 all the pundits, most of the politicians and a goodly swatch of ordinary Canadian mortals will be indulging in considerable speculation as to what kind of "positive legislation" Prime Minister Trudeau will introduce for 1973.

In his recent speech to a gathering of Regina Liberals, which he described as the most important political meeting of his life, Mr. Trudeau hinted broadly that Western Canada was in for a better deal at the hands of Ottawa. "Judge us," he said, "by our actions in the coming weeks and months . . ."

Gratifying as it is to hear that the prime minister now recognizes that Canada does, in fact, stretch beyond the borders of Ontario and Quebec and as hopeful as it is that the Liberal government has learned something from the election, Canadians should not forget the political fact of the present situation.

The fact is, of course, that the minority Liberal government can only remain in office for as long as Mr. David Lewis and the New Democratic Party wills it. It matters not what kind of "positive legislation" Mr. Trudeau devises for the benefit of the nation; it is only good if the NDP approves it.

It will be interesting to see how deep the Liberal government is prepared to bury its principles, pride and policies to appease the NDP. It will also be interesting to note how much socialistic rule by remote control the average Canadian will be prepared to take.

A World Divided

IT WAS NOT VERY LONG AGO that western and non-aligned nations watched anxiously the efforts of the communist bloc, led by the Soviet Union's agile diplomats, to dominate the UN assembly. And no doubt there were frustrations on the other side of the ideological line when the United States, using its great wealth, proferred or promised economic advantages to induce support for its policies at the United Nations.

The situation has radically changed.

Now it is the Afro-Arab states that dominate the assembly, voting en bloc, and theoretically, if not in fact, putting a sympathetic People's Republic of China in a position to work its will at the New York debates.

Currently there are two impressive examples of power politics in operation. The Arab states are working hard to have the United Nations support sanctions against Israel. On Friday last the general assembly voted 86 to seven for a resolution recommending to member states the withholding of "aid which would constitute recognition" of Israel's occupation of Arab territories. In effect that means that aid of any kind, from trade to tourism, should be denied the Israeli people. And it would, of course, overlook the fact that Israel's position, in the occupation of Arab lands, is a result of aggression against her and an act of self-defence.

On the basis of the vote last week, it is not difficult to predict what would be the outcome of an assembly motion, sponsored by the Afro-Asian members, for full sanctions against Israel.

The second power play in the UN assembly concerns the United States' proposal for an international agreement to suppress terrorism as a political weapon.

The United States had asked for a convention early in 1973 to formulate a treaty by which extradition of terrorists would be made possible when their crimes involved third-party nations and innocent persons. The Arab nations found the proposition unacceptable for very obvious reasons. And they carried the assembly.

In a rather desperate effort to get some sort of treaty drawn for the signature of willing nations, Great Britain, Japan and Italy proposed a compromise. The motion would ask the International Law Commission to prepare such a document "as soon as possible."

American Ambassador W. Tapley Bennett described as "nothing but a prescription for talks" a counter proposal by Algeria and Zambia for a study of the underlying causes of terrorism. And he is right.

Transparent as these delaying tactics may be, the Afro-Arab bloc, with the support of sympathetic communist states will be able to thwart the sincere efforts of the nations which seek to discourage terrorism in all its forms.

More and more it becomes apparent that the effectiveness, indeed the credibility, of the United Nations are in question, if not in jeopardy. Deliberate or not, the sabotage stemming from self-interest will ultimately destroy an institution which was supposed to guarantee the peace of the world. So was the League of Nations.

Puzzle

THE GREATER VICTORIA school trustees are stuck still with their conundrum. They wanted to know what the voters thought about elections on the present "at large" basis or the old "ward" system. The electors were split almost evenly except in Esquimalt, where more than 70 per cent favored a return to wards, which would give the municipality the one seat it used to have.

Ironically, however, two View Royal residents were elected to the board on Saturday, restoring some semblance of east-west balance, all members previously having been from east of the district's centre-line. And in the ward system, View Royal had no representative. Continued debate hardly would seem profitable.

Ottawa Offbeat

Speaking of Inflation

By RICHARD JACKSON, Colonist Ottawa Bureau

So like a lot of other people you think of inflation in terms of the climbing cost of living. And of course, you're right, for the pocketbook is where you feel it first.

But did it ever occur to you that for all the decrying of its evils, inflation is a completely legal if sneakily immoral way for the government to chisel its creditors?

And its creditors include you and me and everyone who buys its bonds and annuities, pays into its pension funds or lends it money in other ways.

The older term for inflation is debasement of the coinage.

And history records that it was resorted to as deliberate government policy for the first time in English history during the later years of Henry VIII.

With his debasement of the currency went, too, a general debasement of other values.

The government inflates and debases by overspending, borrowing and simply and crudely by expanding the supply of money.

★ ★ ★

Why is a government tempted, generally yielding to the temptation, into a course of action which can be thought at once dishonest and ineffective ?

The answer is that the government borrows money and inflation and debasement is one of the obvious ways of cheating its creditors.

The dollar which it borrowed 10 years ago is repaid now with a dollar worth less than 70 cents.

And the dollar being borrowed currently will be repaid in future years — unless the government suddenly stops this process of short-changing everyone, even ultimately itself — with a similarly discounted dollar.

★ ★ ★

The special merit of this transaction lies in the fact that the government's creditors are seldom of any political importance, being the pensioners, veterans, the disabled, the widows and the great mass of those small investors who out of nothing more than habit take the government on trust with their money.

Few men of great wealth will lend money to the government if they can possibly avoid it, for this, they know, is a game in which the federal treasury holds all the cards.

The government's creditors are people, therefore, who, necessarily unorganized and unrepresented, have answered the treasury's call for loans sometimes in moments of peril such as war, but far more often in times of peace.

Added to them are people who have been compelled to lend whether they like it or not, the contributors to the government's own pension plans, and of their own volition, to its public annuities plans.

There is no earthly reason, the government seems to think, why people of this sort should receive more than a fraction of the sums to which they might think themselves entitled.

★ ★ ★

They should normally be thought lucky to get even that, in the detached view of the government, and its ministers and mandarins are naturally inclined to ignore them altogether.

From the government's point of view, there is always a good solid case to be made for inflation and debasing of the dollar, and it is based securely on the fact that the victims of this financial manoeuvre are not the kind of people from whom it has anything further to expect.

They are, in fact, merely those who already have contributed most of what they had to give, or had to spare, and are therefore, by definition, politically expendable.

Much of inflation is government-made through high unemployment insurance and welfare, higher taxation than most other western countries, high civil service wage and salary settlements and habitually overspending and expanding the money supply.

★ ★ ★

It all combines to make government bonds, government annuities and even pensions, in taxable hands, with inflation running 4 to 5 per cent, a losing game.

What inflation doesn't discount in the yield, taxation does.

No Joy Over Common Market Treaty

Swedish Industry Threatened

By MICHAEL BRAHAM from Stockholm

The safety-conscious citizens of this sombre Baltic city have taken to driving around with their headlights on in broad daylight.

This super-caution symbolizes the current mood of Sweden: there are signs that it is at last emerging from a period of economic gloom, but many fear that there may be more dark patches ahead. Confidence has suffered badly in a country whose eight million inhabitants enjoy the second highest standard of living in the world — one in two families has a second home — and which is used to orderly advance on the economic front.

After two years of stagnation, price inflation and high unemployment (the present "true" level of almost 4 per cent is the highest since the thirties), the wariness is understandable. It explains why nobody is jumping for joy about the trade treaty Sweden has signed with the European Economic Community.

★ ★ ★

On the face of it, Sweden has got a generous deal, thanks to the EEC's sympathy for its special position as a neutral country which cannot accept the political implications of full membership.

Tariffs on most industrial goods will be eliminated by 1977 and Sweden will not have to help prop up the EEC's common agricultural policy. The guarantees of free trade are vital to a highly industrialized country whose manufacturers sell over 40 per cent of their output overseas. More than half Sweden's export trade is with members of the enlarged Community (including its former European Free Trade Area (EFTA) partners, Britain and Denmark) and the proportion is likely to rise as Swedish industry seizes new opportunities.

Certainly the Social Democrats, in power for 40 years but trailing badly in the opinion polls in the run-up to next year's election, are keen to present the trade treaty as a triumph.

"It's a rather great opportunity," says the minister of trade and commerce, Kjell-Olof Feldt. "We gained more than any other country from EFTA and this is a much better arrangement. The abolition of tariffs means so much for our heavy industries like steel and engineering."

On the Common Market question, the Social Democrats have the full backing of the powerful trade union movement, which is well aware that Sweden's share of the EEC's import trade has fallen by a third in 10 years. "Getting rid of the tariffs means a lot to the profitability of industry," says Gosta Dahlstrom of the Swedish Trade Union Confederation. "We like profitable firms because we want fat cows to slaughter."

★ ★ ★

The treaty has also been welcomed by the main opposition group, the Centre Party, which has always been particularly keen to keep Swedish neutrality spotless. "I think the agreement with the Common Market will help the economy," says Centre Party executive member Olof Johansson. "Many enterprises that would not take investment decisions before will take them now." At present, industrial investment is growing at only 3 per cent a year, compared with the official target of 6½ per cent.

The main complaints about the trade agreement come from industrialists who would much prefer Sweden to become a full member of the EEC with a say in its decisions. They argue that the Treaty of Rome need not infringe Sweden's policy of neutrality — supported by 90 per cent of the population — despite recent moves towards co-ordination of foreign policy within the Common Market.

★ ★ ★

"Of course the EEC has political aims, but it's anyone's guess when and how they will be fulfilled," says Erik Braunerhielm of the Federation of Swedish Industries. "As a member we could guide and influence developments to suit us. As it is, there is a grave risk that Sweden will take over Britain's role as the sick man of Europe."

The paper industry is particularly unhappy because tariffs on its products will not disappear until 1984 and in the meantime there will be what amounts to a quota system. "We have got a rather lousy deal," says Bo Wergens, executive vice-president of the Swedish Pulp and Paper Association. The terms for the industry, which are open to tough interpretation, reflect Common Market fears about the competitiveness of the Swedes, who sell well over £300 million worth of paper, board, newsprint and pulp to the enlarged Community each year.

Even supporters of the trade treaty — the first between the EEC and an industrialized nation — foresee serious problems. The Centre Party's main worry is that as trade with the EEC becomes even more dominant, Swedish industry will have to specialize further and some strategic industries may disappear completely, leaving Sweden vulnerable in the event of war. The feeble textile industry is a prime example. "I think we have to have a more active commercial policy with the rest of the world to balance this concentration," says Mr. Johansson.

This will be difficult because the Common Market is putting strict limits on the proportion of foreign materials Sweden can incorporate in its tariff-free goods. These "rules of origin" will tend to force Sweden to make more of its own components or buy them in the EEC itself.

★ ★ ★

This will raise Swedish industry's costs and make it still further dependent on trade with the EEC and on the goodwill of the authorities in Brussels. This raises the spectre of the Common Market using its considerable muscle against Sweden if Swedish industry does manage to make its presence felt in Europe.

"I don't know how good we have to be before they jump us," says Commerce Minister Feldt. "At least the transitional period, particularly for paper, means we will go slower than we might otherwise have done. That should reduce their fears."

OPNS—Copyright

Editorial Comments
By Commonwealth Papers

WOMEN AND THE WAR
From the Uganda Argus, Kampala, Uganda

In the final analysis—apart from the obvious physical differences between them—there is absolutely no difference between men and women in their ability to carry out a given task. This is true of the Ugandan women as it is with any woman in the world.

This was the theme of the memorandum presented to President Amin by various women organizations in the country. In his address to them, he concurred with this correct assessment of equality.

That the government decided to convene a meeting of representatives of women's organizations throughout the country, is evidence of its recognition of the important role women can play in the economic war we are now fighting.

Women can no longer be left to do nothing but the kitchen chores in this modern world. Any country which cherishes economic advancement and social and cultural progress cannot afford to leave women behind in these fields.

Would it not be nice and profitable to see every shop now vacated by the non-citizen Asians being manned by our women? After all, they are more polite and patient than most men. Their enormous attributes must be fully exploited. And the time to do so is now.

CONTACTS WITH CUBA A GOOD MOVE
from The Advocate-News, Bridgetown, Barbados

Guyana has intimated that she intends to establish diplomatic relations with Cuba before Christmas, this year. Indications are that this will be mainly at the level of official contact, and will not involve resident diplomatic representation. But it is interesting to note that while Guyana is moving on with these contacts, there is a body of opinion in Barbados which has recently shown reservations about our proposed links with Cuba.

The idea of Cubans being Communists and that such are people to be avoided is being dwelt upon, and all sorts of fears, even to do with charges that Cubans are not believers in God, have even been dragged in.

But, we must point out, that already Barbados has contact with a number of nations not known to be strong supporters of Christianity, and we are not worried about this. Secondly, it will be difficult to understand why, at a time when a nation like the United States has taken steps to establish contacts with the Soviet Union and China, great Communist states that these are, and many miles distant from the United States, we should at this stage want to show hesitation about contacts with Cuba, which at least shares with us a Caribbean experience.

KENYAN ASIANS
From The Hindustan Times, New Delhi, India

It would be a tragedy for Africa were Kenya to follow the path of Uganda in the treatment of its alien population, the bulk of which is Asian. Fortunately, President Kenyatta has reaffirmed his belief in a composite, multi-racial society, though his deputy home minister, Mr. Martin Shikuku, has uttered the dire warning that "a Uganda" in Kenya is only a matter of time. This surely is not official policy, though Kenya, even earlier than Uganda, pioneered a policy of "nationalization" in order increasingly to bring Kenyan citizens into the centre of economic life. So far, however, the emphasis has been on citizenship, not race, which offers reassurance to Kenyan citizens of Asian origin. Even so there will be some disquiet at the official announcement of an impending order calling on a large number of non-citizens to sell their business to Africans as part of a phased transfer of the economy to Kenyan hands. Kenya's Asian population is far larger, richer and longer established than that of Uganda. Since a sizeable proportion of it holds foreign passports, mostly Indian and British, the quit notices could affect many more people and pockets than General Amin was able to reach.

However, the Kenyan non-citizens are to be given a three-month notice before the end of December to wind up their affairs. They are also to be paid for their properties. And though the compensation may fall short of their expectations, the presumption is that non-citizen Asians will be entitled to repatriate these amounts when they leave the country.

DEVELOPMENTS IN RHODESIA BREWING
from The Times, Blantyre, Malawi

November has been the time of year when the British Parliament has renewed its sanctions order against illegally independent Rhodesia. Because of this, it is also the time of year when the Conservative government has liked to placate its backbenchers with the plea that an agreement is somewhere along the pipeline and it would be dangerous to rock the boat.

There have also been rumors lately of British unofficial emissaries in Rhodesia; one of these was credited with initiating the set of talks which recently took place between the Rhodesian internal affairs minister and leaders of the African National Congress (ANC), the African mass movement born on a swell of African opinion at the time of the Pearce Commission.

The great thing for Rhodesia today in the positive sense is that the ANC has obtained the confidence of a large proportion of the African masses. And this confidence has been won away from the emigration terrorist movements which are still in a state of deep disarray.

The ANC is peaceful and non-violent. And it does not claim to want majority rule immediately. It marks a resurgence of the old type of African national liberation movement which was ready to talk in terms of steady and legal progress towards its aims.

TODAY IN HISTORY

By THE CANADIAN PRESS

Guglielmo Marconi received the first transatlantic wireless signal at St. John's, Newfoundland, 71 years ago today — in 1901. The inventor of the wireless telegraph flew a box kite trailing 400 feet of copper wire which was attached to a telephone to pick up faint clicking sounds transmitted 2,000 miles across the ocean from a wireless station in Cornwall, England. Today the hill on which he stood in Newfoundland is called Signal Hill.

1953—The Art Gallery of Hamilton was opened by Governor-General Massey.

1951—The St. Lawrence Seaway Authority was established by an act of the Canadian Parliament.

1946—New York was chosen as the permanent site of the United Nations organization.

1894—Japanese forces invaded Korea.

1889—Robert Browning, poet, died.

PERKINS — by John Miles

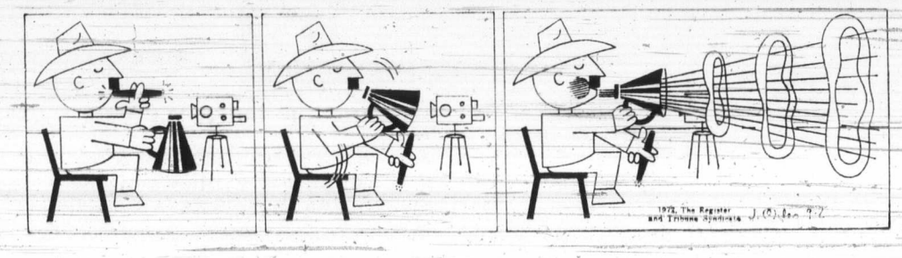

Ret

Goo

BY DAVID WINDER
from New York

"Call me Don," he says, h face crinkling in a broad gri "Everyone around here cal me Don."

Winning friends comes ea ly to Donald Warren which what makes him such choice candidate for t "Paunch Corps." That's t more popular name for t International Executive Se vice Corps—(IESC)—a sort businessman's answer to t Peace Corps.

Warren's sparkle and bri energy belie his retirement.

Recently he put in a ha work stint as a volunteer bu ness consultant in a fo processing plant in Istanb Turkey.

Now he is eager for anoth assignment in an underd veloped country that cou use his services.

Speaking in the comfortal surroundings of his home Amityville on New Yorl Long Island, he noted one the incentives for going:

"It's nice to be needed," said gently. "Just to give your background. When y reach my age the idea of g ing, and giving in a wor while manner, boosts yo own morale."

And the Turkish fo processing plant where worked in Istanbul did ne him. It needed his expert in the formulation and p paration of a new rice-cer baby food. The project me new employees, new pack ing, new advertising and p motion.

It also meant a very mu

UN Hears C

They

"They lost all of Au lia!" declared Dr. Eliza Eggleston in voicing her cern for the ultimate fat the Australian aborigines.

Despair tempered with recently propelled Dr. Eg ton, now director of Centre for Research Aboriginal Affairs at Mo University in Melbourne come to the United Na and to present the aborig case on behalf of the Int tional Federation of W Lawyers, which supports on this issue.

(Organizations with no ernmental links are acc ed to the United Nation observers and are to make interventions in debates in the human r field.)

A specialist in criminal Dr. Eggleston is especial terested in restoring abo al land rights, in giving to these people "title to reservations or compens for land," as she says.

Aborigines live on go ment reservations after ing been moved from lands and are subject t Aborigines Act, she said, not as bad as the South can system, but it is au tarian." Australian au ties provide work and training, but according t Eggleston, the programs underfinanced.

She observed that a the American Indians, th vajos, for instance, have to their reservations; th origines do not.

"Yes, they are hunters gatherers," she conti "but that does not mean they are primitive and Age, and that they are i or."

This was the first tim case for the more than 1 Australian aborigines been put before the U Nations Sub-Commissio Prevention of Discrimi and Protection of Mino The subcommission, an of the Commission on H Rights, has 26 members whom serve in their per

Retired Executives Give Their Expertise to Underdeveloped Nations

Good Samaritans Join 'Paunch Corps'

All around the world there are people who see a need and do something about it. They're ordinary people, but they show an extraordinary interest in others who need help. They're people who take time to care. Here is the first of a four-part series on some of today's Good Samaritans.

BY DAVID WINDER
from New York

"Call me Don," he says, his face crinkling in a broad grin. "Everyone around here calls me Don."

Winning friends comes easily to Donald Warren which is what makes him such a choice candidate for the "Paunch Corps." That's the more popular name for the International Executive Serivice Corps—(IESC)—a sort of businessman's answer to the Peace Corps.

Warren's sparkle and brisk energy belie his retirement.

Recently he put in a hard work stint as a volunteer business consultant in a food processing plant in Istanbul, Turkey.

Now he is eager for another assignment in an underdeveloped country that could use his services.

Speaking in the comfortable surroundings of his home at Amityville on New York's Long Island, he noted one of the incentives for going:

"It's nice to be needed," he said gently. "Just to give of your background. When you reach my age the idea of giving, and giving in a worthwhile manner, boosts your own morale."

And the Turkish food-processing plant where he worked in Istanbul did need him. It needed his expertise in the formulation and preparation of a new rice-cereal baby food. The project meant new employees, new packaging, new advertising and promotion.

It also meant a very much-needed rice cereal which had not yet been manufactured in the country and which was to be superior to the three or four other existing baby foods.

The Warrens in their Amityville, N.Y. home

Warren had much to give. He had decades of practical business experience before retiring in 1965 as manage of product standards and specifications at a subdivision of the Thomas J. Lipton Company at Englewood Cliffs, N.J.

Warren's wife, Violet, who accompanied him on his assignment in Istanbul indicated that what really counted was the sensitivity with which the projects are undertaken by the IESC.

"They (the recipients of the program) just want you to help. They don't want you to manage. After a while the men could see Donald wasn't going to takeover the plant so they became more co-operative," she said.

This was not to suggest that the two-month consulting period was fun. Far from it, despite all the worthy idealism.

Says Warren: "They told me in New York—'Don, there will be frustrations. Don't think things will be easy.' "

They weren't easy. For the first three weeks there was no electricity to drive the drum dryer which spreads the thick, viscuous cerealmix and turns it into a thin flake. Another problem was that on rainy days as a result of seepage from rusty pipes the water supply was not up to the strict standards set for baby - food preparation although pure enough for other food processing.

In time the electricity was resumed, and clear spring water was brought in large plastic contaners. But even then the work was arduous.

Up at 5:30 a.m. Not finished before 6:30 p.m., very often not before 7:30. "By Friday night," Warren recalls, "I had worked harder than I have ever worked."

But it was an experience he will never forget.

"Bus (Bus Wilcox, the Paunch Corps resident director of operations for Turkey) said: 'You wait. You'll have a lump in your throat before you leave.' I haw-hawed the idea. I didn't think I would become so attached to those workers in the plant."

But elaborating on his inability to communicate in English with the Turkish workers, Warren recounted his last day:

"There is common language you know. These people, they were so kind to me. When they lined up at the end of the day's work close to the manager's office they all came in with gifts and kissed me on both cheeks. When I left the little maid who had waited on us at table, the tears were streaming down her cheeks. I kissed her on both cheeks—that's the Turkish custom."

Each year hundreds of retired businessmen, many of them ex-presidents and directors of corporations, travel to underdeveloped countries to fill gaps in jobs that require managerial skills. The project is always of a short duration.

"This made it possible for IESC to recruit executives of the calibre not possible if we were asking man to drop everything for three months. On that basis we have been able to get really tip-top men," says Charlie H. Brown of the public-relations department of the IESC.

The volunteer receives no financial remuneration, but is provided with an economy-class air ticket, hotel accommodation, and a per diem of about $50 for him and his wife, who is encouraged to go along.

The program is financed by the Unites States Agency for International Development (AID), by some 200 corporate and other private sponsors in the U.S. and overseas, and by contributions from overseas client-firms themselves.

"The thing that is exciting to me about it," says Brown, "is that it works."

Christian Science Monitor

EXPORT "A"
CANADA'S FINEST CIGARETTE
WARNING: The Department of National Health and Welfare advises that danger to health increases with amount smoked.

A festive toast for every taste.
HIRAM WALKER & SONS LIMITED. DISTILLERS OF FINE WHISKIES FOR OVER 100 YEARS.

Group of aborigines and their dogs in a camp in South Australia

UN Hears Case for Australian Aboriginals

They Lost All Their Land

By RICKY ROSENTHAL
From United Nations, N.Y.

"They lost all of Australia!" declared Dr. Elizabeth Eggleston in voicing her concern for the ultimate fate of the Australian aborigines.

Despair tempered with hope recently propelled Dr. Eggleston, now director of the Centre for Research for Aboriginal Affairs at Monash University in Melbourne, to come to the United Nations and to present the aborigines' case on behalf of the International Federation of Women Lawyers, which supports her on this issue.

(Organizations with no governmental links are accredited to the United Nations as observers and are able to make interventions in UN debates in the human rights field.)

A specialist in criminal law, Dr. Eggleston is especially interested in restoring aboriginal land rights, in giving back to these people "title to their reservations or compensation for land," as she says.

Aborigines live on government reservations after having been moved from their lands and are subject to the Aborigines Act, she said. "It's not as bad as the South African system, but it is authoritarian." Australian authorities provide work and work training, but according to Dr. Eggleston, the programs are underfinanced.

She observed that among the American Indians, the Navajos, for instance, have title to their reservations; the aborigines do not.

"Yes, they are hunters and gatherers," she continued, "but that does not mean that they are primitive and Stone Age, and that they are inferior."

This was the first time the case for the more than 150,000 Australian aborigines has been put before the United Nations Sub-Commission on Prevention of Discrimination and Protection of Minorities. The subcommission, an organ of the Commission on Human Rights, has 26 members all of whom serve in their personal capacity. The area of human righs has recently come in for criticism by the nongovernmental organizations which say the UN is lax and timid where violations are concerned.

A review of a study now being made on indigenous populations is on the agenda of this 25th session. It is just one of three special studies. The others cover discrimination of minorities and the act of genocide. The nature and extend of discriminatory practices are studied and suggestions as to how to combat such instances should emerge.

The term indigenous populations is defined by Jose R. Martiez Cobo of Ecuador, an official reporting on this study. According to his working definition, indigenous populations are descendants of those peoples who inhabited a land when outsiders came in and reduced them to a "nondominant condition." These people conform more to their own customs than to those of the majority.

For the first quantitiative study of the legal aspects of aboriginal life, Dr. Eggleston spent one year in the field and many tedious hours going through cases in the lower courts. From this came her PhD thesis titled, "Aborigines and the Administration of Justice."

It was met with hostility. "Everyone knew this," it was said. "Why did you go to the trouble to point it out?"

Her study showed, she said, that "people don't want to face up to what we have done to the aborigines." For example, in Western Australia where aborigines make up 2.5 per cent of the population, 25 per cent of them were prisoners. They made up one-fourth of the prison population in Western Australia. Imbastances were also found in Victoria and South Australia.

Aborigines are thinly scattered about in pockets in the urban areas, few are college graduates. But there is one world-renowned tennis player, Evonne Goolagong.

Dr. Eggleston analyzed some 4,000 cases heard in 10 Australian towns. It was the law in action in country towns that interested her.

She observed that very often aborigines did not have legal representation. She noted pre-arrest factors: more attention was paid to minor behavioral infractions in camps; drunkenness, too, was punished harshly. "A white, middle-class person is usually put in a taxi and sent home," she said.

Aborigines are less likely to be granted bail, she found. Many times extreme poverty prevented this; many times it was a police policy never to give bail, she said.

In every category of offense, she found the percentage of those receiving prison sentences was higher among aborigines than among whites. The majority of these early Australians involved in the study had grown up under the white man's influences rather than their own tribal culture.

The tribe in its nomadic pattern hardly exists now, she said in a recent interview here. "Living off the land is a thing of the past for them. Ranchers have used water holes which erode the soil. The water just isn't there; it's being used by the cattle." Some Australians have called this "land expropriation," and there is a rising interest in the Australian press.

Some aborigines even moved to the lawn of Australia's Parliament House in Canberra, where last year they set up a tent city for seven months to protest what they considered injustices done to them.

"There are not only legal questions but moral questions here," explained lawyer Eggleston, "whether we should try to change other peoples' way of life to conform to our own." Recently a study was done on the aboringinal infant's diet, for instance, and it was found to be more nutritious than the Western recommended one.

Dr. Eggleston made this long journey to ask the United Nations to consider the idea of a claims commission. She also suggests that "title to land will give aborigines psychological security and play an important part in providing them with economic security."

Landholding is a fact enabling indigenous peoples to retain the pride and dignity of independent citizens," she said in her statement before the UN subcommission.

She warns, too, of religious privations that will be suffered by taking all that is valuable away. She says that the entire Australian society will be the poorer for it.

Dr. Eggleston is on leave for the next six months, during which time she will study the Cherokee, Navajo, Pueblo, and Hopi Indian peoples as they relate to her special interests.

Christian Science Monitor

Calling home for Christmas? Here are some suggestions to make it easier.

There is great joy in exchanging Christmas greetings by telephone. So much so, in fact, that thousands and thousands of Canadians do so each year.

It isn't possible to reserve specific times for long distance calls but you can minimize delay by following these tips:

FIRST — Make a list **now** of the phone numbers (including area codes) of the people you plan to call. Get these, without charge, through your operator or by following instructions in your telephone directory for dialing direct. Do this now and avoid battling heavy holiday traffic just to get your numbers.

SECOND — Don't wait until Christmas Day itself, when circuits across Canada will be overloaded, to place all your calls. Spread them over the Christmas season.

Your family and friends will enjoy your calls just as much and you'll be more certain of getting through without delay.

REMEMBER — Most long distance calls cost less when you dial them yourself. Even less after 6 p.m. and all day Sunday.

So, give them a call for Christmas. No bothersome shopping, wrapping or mailing.

B.C.TEL

In for Penny . . .

Furious Drivers Trapped

KIDDERMINSTER, England (UPI) — More than 300 angry motorists found themselves imprisoned in a five-storey car park because the attendant ran out of change.

For three hours while they argued, and one woman offered to write a cheque for all their parking fines, the attendant stood firm.

It was a staggering sight, said Mrs. Mary McHugh of Birmingham, who couldn't get the attendant to accept her cheque.

"Cars were jammed right back to the fourth floor when I joined the queue. I went into Kidderminster and spent 20 pounds on clothes, but I couldn't get home for the sake of five cents.

"It would have been well worth the cheque but the attendant just did not seem to know what to do."

Irate motorists blew their car horns, pounded the pay desk, and even set off the fire alarm.

They finally won their point. The attendant raised the barrier and they all went home—without paying anything.

Bedlam

From Page 1

ing hand was appreciated. During an interminable wait at the bus stop, 13-year-old Dennis Wagner gave a push to at least half a dozen vehicles slipping on ice patches.

One of his buses had already driven by, full up.

Also overheard in the downtown area:

"It'll change to rain, maybe."

"It's snow joke, ha, ha."

"WAIT FOR THE RED LIGHT." (police loud hailer)

"I took one look down Shelbourne and told my passengers there's no way I'm driving down there." (bus driver)

"Nobody wants to buy my papers. They're wet." (paper boy)

By some stroke of divine good timing, it was a "free ride" day on the buses for senior citizens. All indications were that they took full advantage to do their Christmas shopping.

Commented on driver for B.C. Hydro: "They're the heartiest bunch you ever saw."

Labor Turmoil Chills Aussies

MELBOURNE (Reuter) — Australia's new Labor government faced increasing industrial turmoil. All airliners flying domestic routes were grounded as pilots went on strike for higher pay. Oil industry truck drivers and aircraft refuellers also walked off, and a strike by building workers seemed certain to spread throughout Australia in the next few days.

Family Members Burned to Death

GRAND FALLS, Nfld. (CP) — Beverley O'Driscoll, 18, and her three brothers, Edward, 13, James 10 and Christopher, 7 died in a fire that destroyed the interior of a two-storey home here. Miss O'Driscoll's mother is in critical condition in hospital. She suffered burns to 35 per cent of her body. An 11-year-old brother escaped uninjured.

Sands

Your Six Community

Funeral Chapels

Dedicated to Service

sensible prices

Victoria	388-5155
Sidney	656-2932
Colwood	478-3821
Nanaimo	753-2032
Duncan	746-5212
Ladysmith	245-2331

Independent, Family Owned and Controlled. Sands since 1912.

Integrity at time of need

Woodward's

...YOURS FOR A MERRY CHRISTMAS

LANVIN

Arpege Gift Set
Includes 1/8 fluid ounces Parfum and 2 fluid ounce Eau De Lanvin.
Set, **9.00**

Arpege Extrait
1/4 fluid ounce of pure essence.
Each, **9.50**

LOVE

Love's Fresh Lemon Body Mist
2.45 fluid ounces. A cooling, fragrant spray for delicious body refreshment.
Each, **3.50**

Love's Fresh Lemon Trio
2 fluid ounces each of Glossy splash, Bath Gel and Smoothing Lotion, all with fresh lemon scent.
Set, **6.00**

COTY

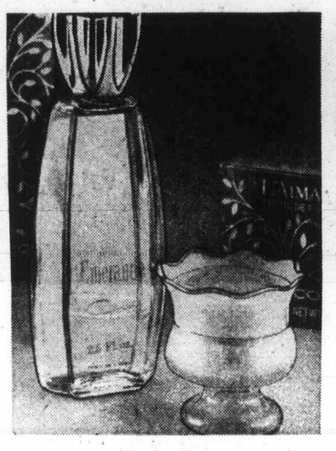

L'Aimant Creme De Parfume
Coty's much loved scent in cream form. .7 ounce.
Each, **3.25**

Emeraude Eau De Cologne
A light, refreshing fragrance. 2.5 fluid ounces.
Each, **3.50**

FABERGE

Music Duet Gift Set
Contains 1 1/4 fluid ounces of cologne and 2.5 ounces of dusting powder.
Set, **5.50**

Music Spray Cologne
1.85 fluid ounces of youthful scent.
Each, **4.00**

Woodward's Cosmetics, Main Floor

Give Him what he wants this Christmas!

A. Woodward's Dress Shirt
A permanent press dress shirt that makes him look the way he likes to look! 65% polyester and 35% cotton for easy wash'n wear. 2-way cuff. Blue, apricot, green, beige. Neck sizes 14½ to 17. **SALE PRICE,** 4.19 each
3 for **12.00**

B. Specially Boxed Sport Shirt
Many permanent press fabrics in this great group! Full cut styles with comfort fit collar for the mature man, longer point collars for the young. Assorted plains and patterns. **SALE PRICE,**
ea. **6.99**

C. Ribless Corduroy Flare Pants
The casual pant he prefers with wide flares and wide belt loops. All cotton crompton cord in 29-36. **SALE PRICE,**
ea. **9.88**

Woodward's Men's Furnishings, Main Floor

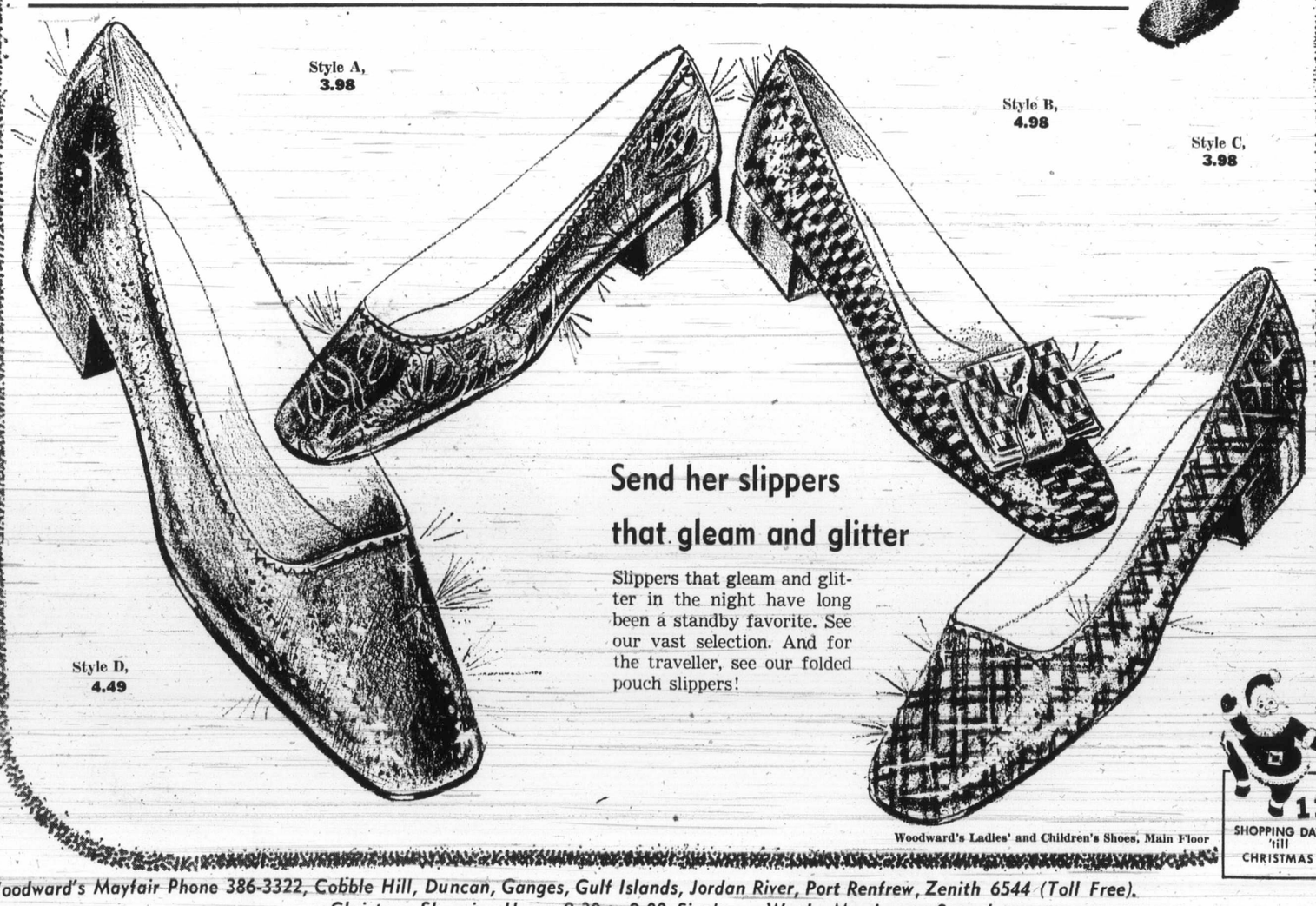

Send her slippers that gleam and glitter

Slippers that gleam and glitter in the night have long been a standby favorite. See our vast selection. And for the traveller, see our folded pouch slippers!

Woodward's Ladies' and Children's Shoes, Main Floor

11 SHOPPING DAYS 'till CHRISTMAS

Woodward's Mayfair Phone 386-3322, Cobble Hill, Duncan, Ganges, Gulf Islands, Jordan River, Port Renfrew, Zenith 6544 (Toll Free).
Christmas Shopping Hours, 9:30 to 9:00, Six days a Week, Monday to Saturday.

NAMES in the

Cedars By Big

BEIRUT, Lebanon – The snow-capped Cedar of Lebanon, one of th most popular winter re sorts in the Middle East was rocked by a series o explosions apparently se off in a blood feud be tween two mountai families.

The latest round in the feu between the influential, lan owning Keyrouz and Taw families of Lebanon destroye most of the skiing facilities the area.

Six resort bungalows, th mountain chair-lift and tw other T-bar installations wer shattered by the explosion The windows of about 50 othe bungalows were blown out. N one was hurt.

"It's a national tourist catastrophe," said Jea Keyrouz, co-owner of the s concession and a member one of the feuding familie "We can't even start repa work until the snows cle next spring."

□

TORONTO—Mitchell Shar who made it big in politics b not in music, will get chance to realize a secret ar bition Dec. 22. The extern affairs minister, who alwa wanted to play the piano wi a symphony orchestra, w join the Toronto Symphony a special Christmas concert.

□

SAULT STE. MARIE, On — A 48-year-old trapper w found by two snowmobile after he spent at least eig days lost in the bush north here. Andy Mavracio of Gr venhurst, Ont., was taken hospital where an official d scribed him as "super tired He lost 30 pounds in the deal, but his condition w good.

□

MANILA — Imelda Marc says she saved herself fro serious injury at the hands a knife-wielding assailant cause she did not panic. T 43-year-old wife of Preside Ferdinand Marcos was leased from the Makati Me cal Centre and returned to residential palace to c

Sick Man Die While Waiting

MACEIO, Brazil (AP) – 63-year-old man who wai three months to get an pointment with the social curity medical office in northeastern Brazilian died while waiting in line the clinic, police reported. was identified as Jose Seal a pensioner who has been general ill health.

YOU C

FI

VA

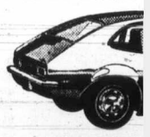

LEA

1973 PINTO

$2

DELIVI

PETER F

YATES AT COOK

NAMES in the NEWS

Cedars Felled By Big Blast

BEIRUT, Lebanon — The snow-capped Cedars of Lebanon, one of the most popular winter resorts in the Middle East, was rocked by a series of explosions apparently set off in a blood feud between two mountain families.

The latest round in the feud between the influential, land-owning Keyrouz and Tawk families of Lebanon destroyed most of the skiing facilities in the area.

Six resort bungalows, the mountain chair-lift and two other T-bar installations were shattered by the explosions. The windows of about 50 other bungalows were blown out. No one was hurt.

"It's a national touristic catastrophe," said **Jean Keyrouz**, co-owner of the ski concession and a member of one of the feuding families. "We can't even start repair work until the snows clear next spring."

□

TORONTO—**Mitchell Sharp**, who made it big in politics but not in music, will get a chance to realize a secret ambition Dec. 22. The external affairs minister, who always wanted to play the piano with a symphony orchestra, will join the Toronto Symphony in a special Christmas concert.

□

SAULT STE. MARIE, Ont. — A 48-year-old trapper was found by two snowmobilers after he spent at least eight days lost in the bush north of here. **Andy Mavracic** of Gravenhurst, Ont., was taken to hospital where an official described him as "super tired." He lost 30 pounds in the ordeal, but his condition was good.

□

MANILA — **Imelda Marcos** says she saved herself from serious injury at the hands of a knife-wielding assailant because she did not panic. The 43-year-old wife of President **Ferdinand Marcos** was released from the Makati Medical Centre and returned to the residential palace to convalesce. She was in high spirits and was able to move three badly cut fingers on her right hand.

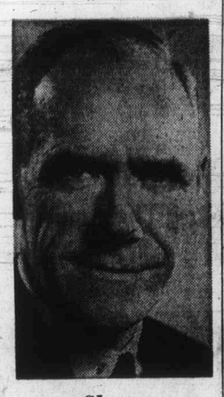

Sharp
. . . music man

□

DUBLIN — Two swarthy travellers from Rome caused a stir at Dublin airport when they produced two crates of Thompson submachine-guns and revolvers. Police alarm grew when one of the men said they were in a hurry to start shooting. The weapons were impounded; but, after a few hours of explanation, it was established that the guns were movie props for a satire on The Godfather, to be filmed in Dublin. It is titled Mother Mafia's Loving Fold. Director **Alfio Caltabiano** said he had the Italian government's permission to export the weapons but did not know he needed an Irish import licence. The Irish authorities said they would keep the guns until the situation was clarifiel.

□

MARTRES - DE - VEYRE, France — Twenty-nine years ago, **Peter Dymtruk** of Wynyard, Sask., died here in a gun-battle with German occupying forces while fighting in the French Resistance. On Sunday, residents of this small village in central France turned out for a moving ceremony "twinning" their community with the town of Wynward.

Sick Man Dies While Waiting

MACEIO, Brazil (AP) — A 63-year-old man who waited three months to get an appointment with the social security medical office in this northeastern Brazilian city died while waiting in line at the clinic, police reported. He was identified as Jose Seabra, a pensioner who has been in general ill health.

INCOME TAX COURSE
BY CORRESPONDENCE
You can Earn Extra Income — Learn how to prepare the new Tax Forms and become an INCOME TAX CONSULTANT.
For Full Details, Contact
CANADIAN SCHOOL OF TAX ACCOUNTING
Suite 704, 360 Bay St., Dept. Toronto 1, Ontario

YOU GET MORE
FROM THE
VALUE

LEADER
1973 PINTO 2-DOOR SEDAN
$2360
DELIVERED VICTORIA
PETER POLLEN FORD
YATES AT COOK PHONE 384-1144

Woodward's ALL KINDS OF PEOPLE

ALL KINDS OF CHRISTMAS'

Vary Your Menu

BICK'S SWEET OR SOUR
Pickled Onions 12 fl. oz. jar ..... 49¢
McLAREN'S STUFFED MANZANILLA
Olives Loose pack, 20 fl. oz. jar ..... 99¢
PLUMROSE DANISH PORK
Picnic Shoulder 1-lb. tin 1.25
LIBBY'S DEEP BROWNED
Beans and Pork In Tomato Sauce, 14 fl. oz. tins ..... 2 for 57¢

Don't Forget These!

KRAFT
Mayonnaise With Lemon Juice. 24 fl. oz. jar ..... 69¢
UNCLE BEN'S LONG GRAIN
Converted Rice 5-lb. bag 1.47
SARAN WRAP PLASTIC
Food Wrap 50-foot roll ..... 35¢
ROYALE BATHROOM
Tissue White or coloured, 2-roll pack ..... 33¢

FULLY COOKED
Hams Whole or shank portion, part skinned, lb. ..... 75¢
JAPANESE MANDARIN
Oranges Box 2.79 Bundle of 2 5.49
NESCAFE INSTANT
Coffee 10-oz. jar 1.89
HI-C
Drinks 5 flavours. 48 fl. oz. tins ..... 3 for 98¢

Christmas Trees
Selling Outdoor Garden Centre. Douglas Street Entrance
B.C. GROWN, TOP QUALITY
Douglas Firs
Apartment size. 3 to 4 feet, each 1.39
House size. 5 to 6 feet, each 2.39
7 to 8 feet, each 3.19
Also available: Nursery Grown Scotch Pine, and Douglas Firs.

Bakery Fresh
RICH DARK OR LIGHT
Fruit Cake 52 oz. 3.47
MILLIONAIRE
Spice Cake Each ..... 53¢

Send Gifts Overseas

Think Gifts . . . Think Woodward's Food Floor

Flowers
For the names on your Christmas list that are hard to buy for, a potted plant, a bouquet or an arrangement might be just the answer. Place your order now at Woodward's Flower Shop . . . Through Woodward's "Flower by Wire Service" your order can be sent almost anywhere in the world.

Specialty Foods
Highland Pride Butter Shortbread, 8-oz. pkt., ... 75¢
Twining Tea, Red or White Gift Package, each 3.85
Magnus Almonds and Muscatel Berries, 4-oz. pkt. ..... 75¢
Knott's Berry Farm Holiday Gift Pack, six 8-oz. preserves, box 3.95
Scott Gift Box; contains 12 1-oz. assorted preserves, box 1.99
Scott Gift Box, contains 6 assorted 1-oz. Marmalades, box 1.19
Royal Hawaiian Macadamia Nuts, 5-oz. tin, ... 1.29

Gingerbread
Fresh from our Bakery, yummy Gingerbread People, Bells, Houses, Stockings and Trees; great for trimming the tree and for nibbling too! Your Choice of any ..... 3 for 69¢

Woodward's Mayfair Phone 386-3322; Cobble Hill, Duncan, Ganges, Gulf Islands, Jordan River, Port Renfrew, Zenith 6544 Toll Free.

Christmas Shopping Hours: 9:30 to 9:00 p.m. Six Days a Week, Monday to Saturday.

Grocery, Bakery items available December 12 to 16.
Meat and Produce Items available December 12 Only.
Personal Shopping Only.
We Reserve the Right to Limit Quantities.

11 SHOPPING DAYS 'till CHRISTMAS

Woodward's

SALE! Give the best...give SHOPMATE!

Furnish his workshop with SHOPMATE . . . the power tools he knows are tops, and yours at big savings right now!

ALL GUARANTEED FOR ONE YEAR!

Shop 'til 9 p.m.
Now Through To
DEC. 22

SHOPMATE ⅜ Drill No. 2420
⅜" standard drill mudular constructed. 2.5 amp. motor produces 1000 RPM. Drills ⅜" in steel, ¾" in hardwood. SALE PRICE **16.44**

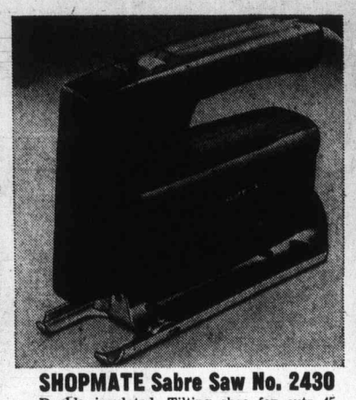

SHOPMATE Sabre Saw No. 2430
Double insulated. Tilting shoe for cuts 45 deg. right or left. Built-in blower system. 2.5 amp. motor.
Your Choice, EACH **19.44**

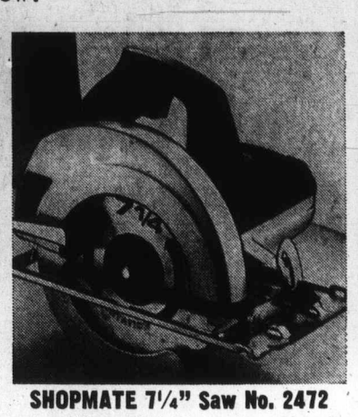

SHOPMATE 7¼" Saw No. 2472
A portable saw with 9 amp. motor that produces 5500 RPM. Double insulated. Full wrap-around shoe. Built-in sawdust ejection chute.
SALE PRICE **42.99**

SHOPMATE 2-speed Jigsaw No. 2431
Double insulated for protection. Thumb-controlled two-speed switch. Built-in blower system. Tilting shoe for 45 deg. bevel cuts. left or right.
SALE PRICE **20.99**

SHOPMATE 7¼" Saw Kit No. 2472
A double insulated saw with tough cycolac housing and handle. Sawdust ejection chute, full wrap around shoe.
Complete with carrying case.
SALE PRICE **47.99**

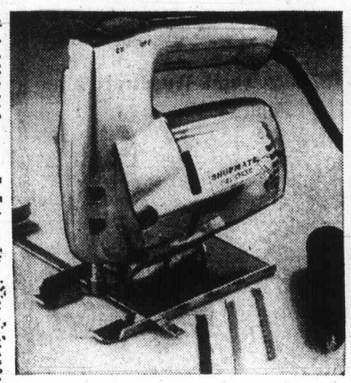

SHOPMATE Jigsaw No. 1818
Variable speed jigsaw with thumb control on handle. 3 amp. motor, 1" stroke blade included. Guide extra. SALE PRICE **42.99**

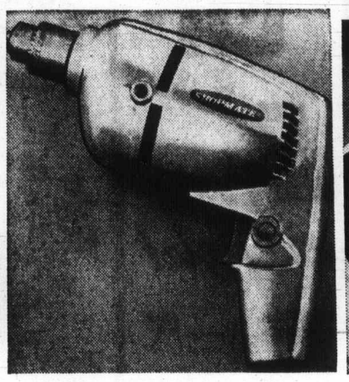

SHOPMATE ⅜" V.S. Drill No. 1832
Features variable speed, with speed lock control integrated with trigger switch.
SALE PRICE **42.99**

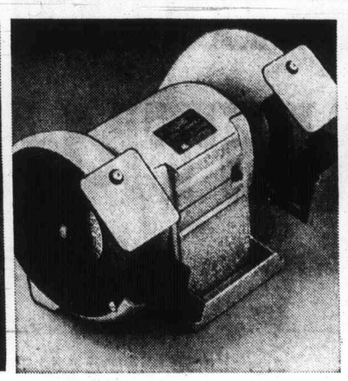

SHOPMATE 5" Bench Grinder No. 9140
Die cast aluminum housing, sealed lifetime lubricated bearing. With eye shields, tool rest, one 60-grit and one 36 grit wheel. 2 amp. motor. 3200 RPM.
SALE PRICE **24.99**

SHOPCRAFT ¼" Drill No. 9740
Die cast aluminum housing, double reduction gears for more drilling power. Lifetime lubricated bearing.
2.5 amp. motor, 2000 RPM.
SALE PRICE **10.99**

SHOPCRAFT ⅜" Drill No. 9748
Features 3-jaw chuck, 1000 RPM. Lock type trigger switch. 2.5 amp. motor.
Buy now at generous savings!
SALE PRICE **12.99**

SHOPCRAFT 7¼" Saw No. 9158
Add this efficient worksaver to his workshop! Overload clutch, 9 amp. motor. Makes a 2" cut at 45 deg. 5500 RPM.
SALE PRICE **27.99**

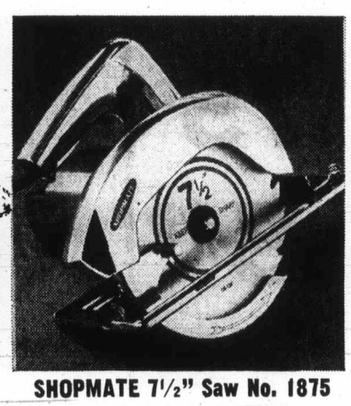

SHOPMATE 7½" Saw No. 1875
Die cast aluminum housing. Full wrap around shoe. Built-in sawdust ejection chute. Safety blade included.
5500 RPM. no-load speed. 12 amp. motor. SALE PRICE **48.99**

SHOPMATE 7¼" Saw No. 2474
Double insulated for protection. Full wrap around shoe. Ball and needle bearing at heavy load points. 2½" depth of cut at 90 deg. 5500 RPM.
SALE PRICE **50.99**

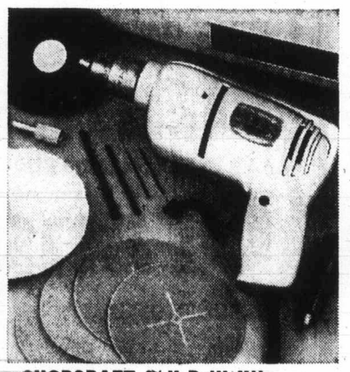

SHOPCRAFT ⅜" Drill Kit No. K-9748
Molded carrying case includes ⅜" drill with 2.5 amp. motor, 1000 RPM. Assorted sanding discs, pad, polishing bonnet, adapter set, paint mixer and drill bit set included.
SALE PRICE **21.99**

SHOPMATE Jigsaw Kit No. K-9150
Another great worksaver . . . at savings you'll appreciate. Moulded carrying case containing jigsaw with 2 amp. motor, rip guide and assorted blades. SALE PRICE **23.99**

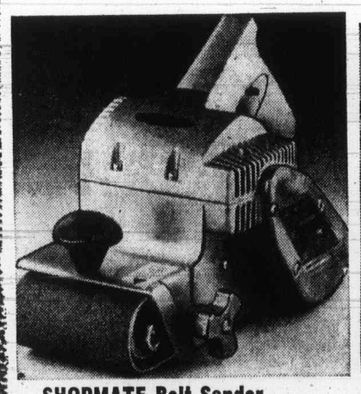

SHOPMATE Belt Sander No. 1860
Heavy duty 4" belt sander with 8 amp. gear-driven motor, moves belt 1400 ft. per minute. Adjustable belt tracking uses standard 4"x21¾" belts.
SALE PRICE **54.99**

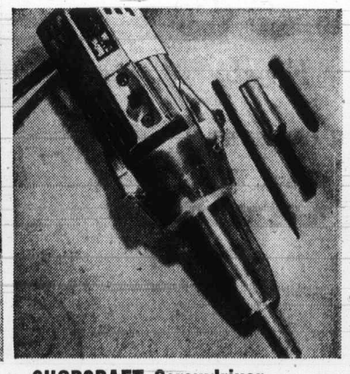

SHOPCRAFT Screwdriver No. 9195
Electric screwdriver, 100-1 gear reduction, positive clutch reversing switch. Bit and finder No. 5 to 7. No. 8-10 slotted screws. Accepts standard ¼"-hex shaft, accessories. SALE PRICE **33.99**

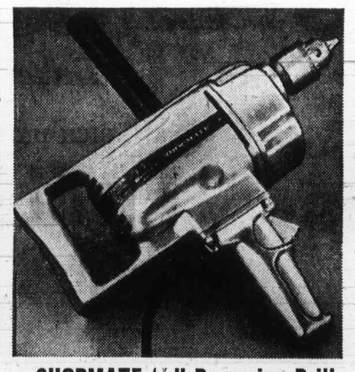

SHOPMATE ½" Reversing Drill
No. 520. Die cast aluminum housing, lifetime lubricated bearing, safe toggle type reversing switch. 500 RPM, no load speed. 6 amp. motor, ½" drilling capacity in steel.
SALE PRICE **42.99**

SHOPMATE Planer No. 369
Blade width 3 1/16", 7 amp. motor drives dual V-belts. Cutter speed, 11,000 RPM for ripple-free cuts.
Ball-bearing construction.
SALE PRICE **109.99**

Shop Vacuum Cleaner
Standard 5-gallon drum with 6'x2½" flexible hose. Extension wands, crevice tool. Square nozzle, adapter, 4 filter bags. On casters.
SALE PRICE **37.99**

Woodward's Hardware, Main Floor

Woodward's Mayfair Phone 386-3322, Cobble Hill, Duncan, Ganges, Gulf Islands, Jordan River, Port Renfrew, Zenith 6544 (Toll Free).
Christmas Shopping Hours, 9:30 to 9:00, Six days a Week, Monday to Saturday.

Nixon Wants Longer Wage-Price Curbs

WASHINGTON (UPI) — President Nixon will ask Congress to authorize some form of wage and price controls beyond April 30, 1973, when the current program expires, Treasury Secretary George Shultz said Monday.

The White House also announced a series of belt-tightening actions, including a government-wide freeze on hiring through January and a suspension of any pay increases for top-level federal executives, members of Congress and federal judges throughout 1973.

The long-awaited announcement on the future of the economic stabilization program did not include what shape the next phase of controls would take or how long they would last. Shultz said the administration would soon begin seeking advice on these questions from a variety of groups, including labor, consumers, Congress and members of the government's economic stabilization program.

Based on these recommendations, Nixon could ask Congress to extend the Economic Stabilization Act in its present form beyond its April 30 expiration date or in a modified form.

Chairman Wright Patman of the house banking committee said Monday afternoon he would hold hearings on Nixon's plans early in the session of Congress starting Jan. 3. He predicted Congress would "have its own ideas about how the wage-price program can be improved."

Democrats on the congressional joint economic committee, in a hurriedly released assessment, recommended wage-price controls be lifted as soon as possible. They complained that Nixon's controls had failed to "adequately" control price increases while being too tough on wage increases.

TRADE-A-TAPE at CORONA STEREO TAPE CENTRES
2340 DOUGLAS — 388-5311

SPECIAL RATE
For a short time only
7% on 1 & 2 year term
Guaranteed Investment Certificates
Enquire today at our Victoria branch.
717 Fort Street, Victoria, B.C.
Phone: 386-3534
North West Trust COMPANY

Truman Now 'All Right'

KANSAS CITY, Mo. (UPI) — Former president Harry Truman, seriously ill but rested, improved, and off the critical list, said Monday from his hospital bed: "I feel all right."

The 88-year-old former president, who rallied so strongly over the weekend that he was removed from the critical list, got a good night's sleep, a spokesman at Research hospital said. Doctors were administering extra medication for an abnormal rhythm in his heart.

His once-congested lungs were free of fluid.

Dr. Wallace Graham, Truman's personal physician since the end of the Second World War, was at his bedside for 45 minutes along with consulting internist Dr. Wilson Miller.

"Mr. Truman was asked how he felt," Research Hospital spokesman John Dreves said Monday. "He replied, 'I feel all right.' He was also asked if he hurt anywhere. President Truman's response was 'No.' "

Truman's wife Bess, 87, and daughter Margaret Truman Daniel, were notified of the heart flareup Sunday night. They had visited with him earlier, getting smiles and "yes" and "no" responses to their questions, and then went to the family home in nearby Independence, Mo.

Sunflight to HAWAII
16 DAYS & NIGHTS from EACH OF 2 $299.00
Via PWA
Call Us Today
Geo. Paulin Travel
382-9168
1006 Government St.

Woodward's

Give... Action 'Lab' Science discovery kits! 2.98 Each

Drawing Copier
For art or nature study. Makes pictures larger or smaller . . . a real working tool.

Detective Kit
For classifying and matching invisible fingerprints, solving the 'crime'.

Submarine Kit
Make and sail a diving submarine, learn how things float, experiment with air and pressure.

Solar Heater
Demonstrates power of the sun, boils water without fire, makes 'raindrops'.

Test Car and Monorail
Build a test car, a working monorail vehicle. Learn about inertia, friction, etc.

Surveying Telescope
A real working instrument that measures height of distant buildings, calculates width of road or river.

Spinning Balance Kit
Compare weights, investigate leverage, observe centrifugal force and make a magnifying water lens.

Turning Mirrors
Multiply and reverse images, play reflection tricks and games. Control light beams, make a rainbow!
All kits complete with assembly instructions and experiment guides. GREAT gift ideas!

Woodward's Stationery, Main Floor

Give a framed print for Christmas!
A gift to delight homemakers and to complement their artistic tastes!

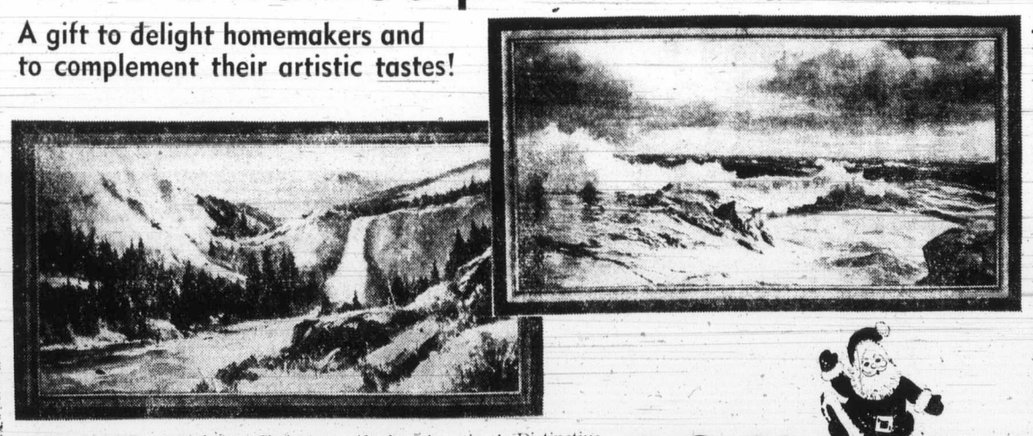

ON SALE . . . right at Christmas gift-shopping time! Distinctive reproductions of various subjects including landscapes, florals, seascapes, still life and more, in colors to blend with most decors. Only two shown from a varied collection. Approx. size 24"x48".
SALE PRICE, each 29.88

Woodward's Pictures, Second Floor

Woodward's

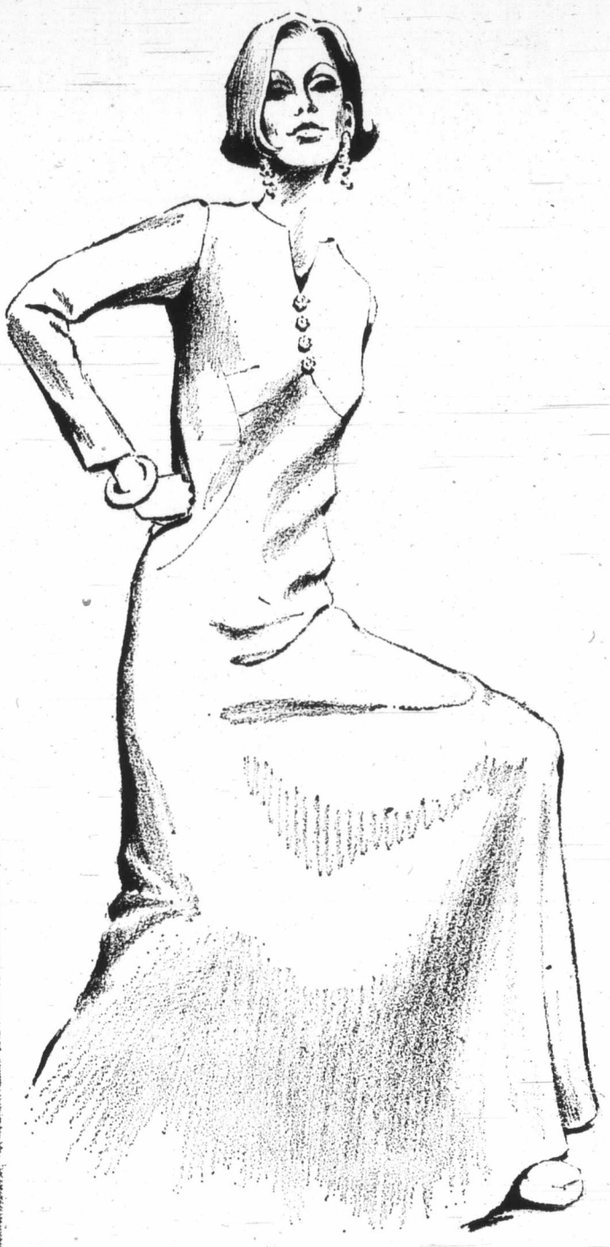

Not as Illustrated

SALE!
Gay apparel to brighten her bed-time!

Christmas gifts that are especially nice to open! Pretty and practical sleepwear in easy-care nylon, daintied with flattering touches of ruffles. Bold and beautiful colors of cerise or purple. Small, medium or large. Yours at prices to stretch your Christmas budget.

SALE PRICES!
A. Long gown. Each 7.88
B. Short gown. Each 5.88
C. Baby dolls. Each 5.88

Woodward's Lingerie, Main Floor

Woodward's Mayfair Phone 386-3322, Cobble Hill, Duncan, Ganges, Gulf Islands, Jordan River, Port Renfrew, Zenith 6544 (Toll Free).
Christmas Shopping Hours, 9:30 to 9:00, Six days a Week, Monday to Saturday.

Woodward's Mayfair Phone 386-3322, Cobble Hill, Duncan, Ganges, Gulf Islands, Jordan River, Port Renfrew, Zenith 6544 (Toll Free). Store Hours: 9:30 a.m. to 9:00 p.m. Open Mondays.

MARKET REPORT

Closing quotations for Monday, Dec. 11, 1972

Quotations supplied by The Canadian Press, Richardson Securities, Pitfield Mackay Ross and Co. Ltd., Merrill Lynch Royal Securities Ltd., A. E. Ames and Co., Annett Mackay Ltd., Pemberton Securities and McLeod Young, Weir and Co.

TORONTO INDUSTRIALS

Quotations in cents unless marked $. x—Odd lot. xd—Ex-dividend. xr—Ex-rights. xw — Ex-warrants. Net change is from previous board-lot closing sale.

Stock	Sales	High	Low	Close	Net Ch'ge
Abitibi	10810	$10⅝	10⅜	10⅝	+ ⅛
Acklands	2250	$12½	12¼	12½	
Acklnd Pp	100	$14⅝	14	14⅝	— ⅛
Acres Ltd	1642	$18⅝	18½	18⅝	+ ⅜
Acres A pr	764	$47½	46½	47	+ ½
Acres wt	9032	450	440	445	+ 5
A.G.F.M	950	$7¼	7¼	7¼	— ⅛
Agra Ind	1425	$13¾	13¼	13¾	— ⅛
Ahed M	200	350	345	345	— 5
Alt Gas	11745	$16¼	16	16⅛	— ⅛
Alta Gas p	145	72	72	72	
Alta G D p	41	$179	179	179	— 5
Alta Na t	1314	$21½	21¼	21½	+ ½
Alcan	22220	$23⅝	23½	23⅝	— ¼
Alcan pr	500	525	24⅞	25	+ ⅜
Algo Cent	450	$11⅛	11⅛	11⅛	
Algoma St	2990	$12¾	12⅝	12⅝	
Algom	1000	475	475	475	
Allarco Dv	1000	$5⅞	5⅞	5⅞	
Alliance B	4870	59⅝	9⅛	9⅝	
Alpa Ind	400	$14	13⅞	13⅞	
Almin 2p	213	$36¾	36¼	36¾	
Andres W	642	$41	39½	39½	—1½
Anglo-cn	200	$7	7	7	—⅛
Anglo-c pr	600	$15	14¼	15	+ ¼
Ang CT 4½	445	$29½	29	29	—½
Ang CT 265	70	$35	35	35	
Ang CT 290	220	$37⅛	37⅛	37⅛	
Ang CT 315	215	$39¼	39¼	39¼	
Aquitaine	865	$27½	27¼	27¼	— ¼
Argus	212	18	18	18	
Argus 250 p	175	$32¼	32	32	
Argus 6 p	75	$33½	33½	33½	
Argus B pr	140	$35½	35½	35½	
Argus C pr	2800	$13½	13½	13½	+ ⅛
Asbestos	480	67	67	67	
Ashland C	8320	$14⅛	13½	14⅛	+ ¼
Ashland pr	75	$29¾	29¾	29¾	
Atco Ind	250	35	35	35	
Atl Sugar	700	5⅝	6	6⅛	+ ⅛
Atl Sug A	203	15	15	15	
Atl Sug pr	125	62	62	62	
Atl Sug w	310	110	110	110	
Auto El	250	59	9	9	
Bad Boy	930	$16½	16⅛	16¼	— ¼
Bk Mtl	4267	$23½	22¾	22⅞	—½
Bank N S	2364	$40¼	40	40	— ¼
B Cdn Nat	1600	$16⅞	16½	16⅞	+ ⅜
Barber-Ell	125	30	30	30	+ 5
Bartaco	1125	200	290	290	
Baton B	2200	$12⅞	12¾	12⅞	+ ¼
Bay Mills	300	7¾	7¾	7¾	+ ⅛
Becker B p	500	$9¼	9¼	9¼	
Belding w	500	120	120	120	+15
Bell Can	10066	44⅞	44⅞	44⅞	
Bell A pr	222	50	50	50	
Bell B pr	240	52	52	52	
Billmore A	300	5½	5½	5½	+ ¼
Black P	400	$8½	8¼	8¼	— ¼
Block Bros	3975	305	300	300	
Bomac A	200	34⅞	34⅞	34⅞	— ⅛
Bombrdr	2650	$8	7¾	8	+ ¼
Bovis Cor	4066	210	205	205	— 5
Bow Valy	4460	$43½	43	43½	—1¼
BP Can	4563	17⅞	17⅞	17⅞	— ⅛
Bralor Res	2400	285	275	285	+ 5
Bramalea	4865	450	440	450	+ 5
Bramal w	200	295	295	295	— 5
Brscn	10092	22	21½	22	— ¼
Bright	125	$23⅜	23⅜	23⅜	+ ½
Brinco	1397	5⅝	5¼	5⅝	+ ⅛
B CForest	485	22	21½	21½	—¾
BC Frest p	90	40	40	40	+ 1
BC Sugar	700	$22¼	22	22¼	
B CSugar p	340	15⅛	15⅛	15⅛	— ⅛
BC Phone	662	358⅞	58½	58⅝	+ ⅛
BCPh 6 pr	102	76	76	76	— ⅞
BCPh 4¼ p	110	60	60	60	— ¼
BCPh 4½ p	145	58	57	57	— ½
BCPh 4⅝ p	260	56	56	56	
BCPh 1956	230	59	59	59	
BCPh 5¾ p	210	72	72	72	
BCPh 6.80	290	21¾	21¾	21¾	
Bruck A	100	10	10	10	
Budd Auto	4640	$16⅞	16½	16¾	+ ½
Budd A w	515	10½	10¼	10½	+ ¼
Burns Fds	300	$19	19	19	
Bushnell	1335	5⅝	9	9	
Cad Dev	10250	$12⅞	11⅞	12	— ¼
Cad Dev b p	100	$22¼	22¼	22¼	
CAE Ind	2250	510	10	10	
Calgary P	4970	$27¾	27⅝	27⅝	+ ⅛
Calgrp P p	50	$27	27	27	
Calvrt Dle	800	220	220	220	— 5
Cambrldg	2700	$11¼	11	11	
Campeau	4212	8	7¾	8	+ ⅛
Can Cem L	397	$55½	55	55½	+ 1
CD Sugar	1250	$26⅞	26⅝	26⅞	+⅜
CCem pp	29	19½	19½	19½	
Can Malt	525	32	31¾	32	
Can Malt p	275	89	89	89	— 1
CPackrs	300	$22½	22½	22½	
Can Perm	1000	$24⅝	24¼	24⅝	+ ⅛
C Safway p	25	$82¼	82¼	82¼	
CSL pr	2200	55	490	490	—10
Cdn Brew	8820	$5½	5¼	5½	+ ⅛
C Brew Ap	115	$28⅜	28⅜	28⅜	+ ⅜
C Brew Bp	220	$32¼	32¼	32¼	
C Cablesy	500	$19	19	19	
C Cable w	750	565	555	565	+15
C Curtis	800	80	80	80	+ 4
Cdn Equity	700	$13¼	13	13¼	+ ⅛
Cn Food 1p	73	45	45	45	
Cn Food 2p	210	45	45	45	
C Found pr	400	$10¼	10¼	10¼	
CGE pr	125	31	31	31	
C GInvest	28	$80½	80½	80½	
C Goldie	7785	59	59	59	
C Hydr	2510	$12	12¼	12⅜	+ ⅛
CHydr pr	100	$14¾	14¾	14¾	
C Imp Bank	8540	$31¾	31½	31½	—⅜
Cnd Gas	7635	$11⅛	11⅛	11⅜	+ ⅛
CIL	685	16	16	16	— ⅛
C Intrurb p	2025	910	9⅞	10	
CManoir	500	410	405	410	
CMarconi	3500	5¼	5	5⅛	
C Pinve pr	5010	$24½	24¼	24¼	— ¼
CPin w	12950	250	240	245	
CP Ltd	25935	$15⅝	15⅜	15⅝	— ⅛
CPL A p	100	$10⅞	10⅞	10⅞	
CPL $3. pr	100	$8¾	8¾	8¾	
C Renol A p	300	$10½	10½	10½	—½
Cdn Tire	282	$63½	62¾	63½	
Cdn Tire A	1505	$62⅛	61¼	62	+ ⅛
C Utilities	1350	$13¼	13¼	13¼	
CUtil 5 pr	90	$67¾	67¾	67¾	+ ¾
CUtil 4¼ p	134	57	57	57	
C Util $1.25	200	$27⅞	27⅞	27⅞	+ ¼
C Util w	1600	540	540	540	
C Vickers	150	11⅜	11⅜	11⅜	+ ⅜
CWN G 4pr	1950	$11	10⅝	10⅞	+ ⅛
Canron	2950	$25½	25⅜	25⅜	+ ¼
Canron pr	25	570	570	570	
Capit Div	2500	58	56	56	
Cara	2400	8½	8½	8½	+ ⅛
Carma D	300	5⅝	8	8⅛	
CC Yachts	700	475	475	475	+ 5
CDP Com	4700	160	160	160	
Celanese	6610	345	320	345	+25
Celanes 1 p	100	9½	9½	9½	— ¼
Celan 175 p	300	17	16½	17	+ 1
Ct Fund A	100	8½	8½	8½	
CFCN	900	$11	10⅝	10⅝	— ⅜
Chat-Gal	2531	$37¼	35	35	+ 1
Chrysler	2044	$41⅝	40¾	41⅛	+ ⅛
CHUM	300	9½	9½	9½	— ⅜
CHUM B	110	$11¼	11¼	11¼	— ¼
City Sav T	920	$13⅜	13¼	13¼	+ ¼
Columbia p	1600	66	60	66	+ 2
Columbia p	4975	180	160	175	+20
Cominco	2345	$24¾	24½	24⅝	+ ⅛
Commerc	3400	415	410	415	+15
IBM	344	$403½	400	403½	+1⅜
IMC	220	525	25	25	
Inco	23925	533	32⅜	33	+ ⅝
Int Util	5278	$25⅛	24⅞	25	
Int Util A.	120	59	59	59	+ 1
Interpool	500	19	19	19	
Int Div	2900	315	290	290	—10
Intpr Pipe	5760	$28½	28	28½	+ ½
Int Pipe w	3408	12	11¾	12	
Ipsco	24528	$16	15⅝	16	+ ⅜
Inv Grp A	6860	$11⅜	11⅛	11⅜	
Inv Grp 5 p	320	$24⅞	24⅞	24⅞	+ ⅛
Irwin Toy	3564	$14½	14¼	14⅜	— ⅛
ITL Ind	5843	195	160	160	—35
ITL Ind pr	325	$10	10	10	
Ivaco Ind	1800	$23	22⅞	23	+ ¼
IWC Com	1800	410	395	395	—10
Kaiser Re	4650	215	200	205	
Kaps Tran	5575	$12¼	12	12¼	+ ⅛
Keen Ind	550	$10⅞	10¾	10⅞	— ⅛
Keeprite B	1450	$14	13⅞	14	+ ⅛
Kelly D A	1425	58	8	8	
Kelsey H	450	$11	11	11	
Kenting	1560	$10	8⅝	9⅞	+1¾
Koffler	1540	$19⅝	19½	19½	— ¼
Koffler w	1200	900	880	900	
Labatt	2000	$30½	30⅛	30⅛	— ⅛
Labatt pr	2950	$31¼	31	31	
Laidlaw M.	2600	$16	15½	15⅝	+ ⅝
LOnt Cem	600	330	330	330	—10
Laura Sec	850	12	11⅞	11⅞	
Lau Fin	1137	$12⅞	12⅝	12⅝	— ⅛
Lau Fn 6¼	175	$16¾	16¾	16¾	+ ½
Leigh Inst	3460	$10⅞	10¼	10¼	— ⅜
Leons Frn	300	$18	18	18	
Life Inv w	1100	65	50	50	—16
Lincoln Tr	100	$16¾	16¾	16¾	+ ¼
Livinsto	1285	$15¾	15⅛	15¾	+ ⅝
Living w	1251	775	775	775	
Lob Co A	647	$6½	6⅜	6⅜	—⅛
Lob Co B	1000	$6½	6½	6½	
Lob Co pr	640	$31¾	30¾	30¾	— ¼
Lob Co 2 pr	160	$19⅜	19⅜	19⅜	
Loeb M	2205	420	410	410	
Logistec C	300	13	13	13	— ½
Mclan H A	5816	$15¾	15½	15¾	+ ⅛
MH Cable	250	$18¼	18⅛	18¼	— ½
MW Ltd	2700	$21⅞	21¾	21⅞	+ ⅛
Magna El	100	5⅝	9¾	9¾	— ¼
Magnason	400	$15¼	15¼	15¼	
Magnetics	800	97	97	97	— 3
Maislin I	1800	$13¾	13½	13¾	+ ¼
M Lf Mills	100	$18⅜	18⅜	18⅜	— ½
Maritime	224	$23¾	23¾	23¾	+ ¼
Martim A p	100	$10¼	10¼	10¼	— ¼
Markboro	3300	$8⅝	8½	8⅝	+ ⅛
Mass-Fer	9628	19	18¾	18¾	— ⅛
McGraw H	200	56¾	56¾	56¾	
McLaghln	1693	$16¼	15⅝	16¼	+ ⅝
McLagn w	620	900	850	900	+55
MEPC	1150	58⅞	8¾	8⅞	+ ⅛
MEPC w	2400	345	340	345	
Melton R E	300	280	280	280	—15
Mercantil	1652	$25⅛	25	25⅛	+ ⅛
Met Stores	800	524	512	524	+ ⅛
Met Str 67 p	1225	18	18	18	
Met Trust	1000	$22½	22½	22½	
MCC	600	$31½	31	31	— ¾
Microsyst	8111	$10⅞	10⅝	10½	— ¼
Micrsys w	3190	565	550	550	—25
Milt Brick	300	455	450	455	+ 5
MLW Wstn	300	516	16	16	— ⅜
Molson A	210	$28¾	28¾	28¾	
Molson B	550	$29¼	29¼	29¼	— ¼
Mon Life	300	$37½	36	37½	+ ½
Monenco	100	$10¼	10¼	10¼	
Mnt Trst	800	$20⅞	20	20¼	+ ⅛
Moore	7320	$50⅞	50⅛	50⅛	— ⅜
Morse A	170	11	11	11	— ½
Morse B	100	$9¾	9¾	9¾	+ ⅛
Morse B pr	25	33	33	33	
MTS Inter	2000	72	70	72	
Murphy	1000	5⅜	9¼	9¼	+ ⅛
Murritt P	4400	405	400	400	— 5
Maters Dig	5400	15	15	15	
NaChrs A	1500	5⅝	5⅝	5⅝	+ ⅜
Nat Sea A	1600	59½	9½	9½	— ⅛
Nat Trust	220	$46½	46½	46½	
N B Cook	200	200	200	200	—20
Neonex	3935	55	490	495	
NB Tel	201	$15⅛	15⅛	15⅛	— ⅜
NB Tel A p	100	$20⅛	20⅛	20⅛	— ⅛
N Provid D	3400	30	28	28	— 2
Nfld LP	275	$14⅛	14	14	— ⅜
Nfld Tel A	350	$19⅞	19⅞	19⅞	+ ⅛
Noma Ind	2495	9¼	9⅛	9⅛	
Noranda	6595	640	39⅜	39¾	— ⅛
Nordair L	1550	56	6	6	
Nor Cti G	9536	13	13¼	13¼	
Nor Ct B p	665	$25¼	25	25¼	— ¼
Nor Ct 150 p	225	$25⅛	25	25⅛	
Nor Ct w	900	485	460	465	—15
Nor Tar pr	215	20	20	20	
NW Util p	120	554	53⅜	53⅜	— ½
NS Savngs	300	$23	23	23	+ ½
Nowsco W	400	$10⅛	10⅛	10⅛	
NSI Mark	8725	11	10¾	10¾	
NWL Fin	921	285	285	285	— 5
Occdntl Pt	2475	$12⅜	12⅜	12⅜	— ⅜
Oil Patch	3690	460	440	440	—35
Okanagan	675	$11¾	11⅝	11¾	
Ontario Tr	1000	$10¼	10	10	— ¼
Orlando Rt	6830	$11½	11¼	11¼	
OSF Ind	3975	910	9⅞	9⅞	
Oshawa A	4365	511	10¾	10⅞	— ⅛
Oshawa w	4100	100	95	95	— 5
Overlnd 2 p	200	320	320	320	+ 5
Pac Pete	1020	$44¼	44	44¼	+ 1
Pac West A	400	$25	24¾	24¾	+ ¼
Pancana I	4300	110	300	300	—10
Paragon	400	280	275	275	— 5
Paulin	1000	$5⅛	5	5⅛	+ ⅛
Peel Elder	1000	$25⅜	25¼	25½	
Peerless	2375	$14½	14¼	14½	+ ¼
Pembin A	2175	$6½	6	6	— ¼
Pembin B	100	56	6	6	
Pennzoil	105	327	27	27	+ 6
PC Jewl	100	527	27	27	+ ½
PC Jwl pr	55	597	97	97	
PC Jwl A	405	$27¼	27	27	
P Dept S	3100	$17¼	17¼	17⅛	— ⅛
Petrofina	1464	$27⅞	27⅝	27⅞	+ ¼
Phillips Cb	200	$13½	13½	13½	
Pioneer Eng	25	$25¼	25¼	25¼	+ ¼
Pitt Eng C	600	$11⅛	11	11⅛	
Pow Cp	10254	$13⅜	13½	13⅜	+ ⅛
Pow Crp pr	25	$32⅛	32⅛	32⅛	+ ⅛
Pow C 5 pr	200	$14	14	14	
Pre Cable	825	19	18¾	19	
Price Com	1839	$13¼	13	13¼	+ ⅜
Q Brdcast	300	5	5	5	
Quinte C	500	140	140	140	—10
Rank Org	1800	$25⅞	25⅞	25⅞	
Read D	13675	$31	29	29	—2½
Realty C A	800	$7⅛	7	7	
Realty C w	300	360	360	360	
Reed S	17795	$11½	11	11¼	+ ¼
Reichhold	200	$21⅞	21⅞	21⅞	+ ⅜
Reich wt	200	12	12	12	+ 1
Reitman	725	$17⅞	17⅜	17⅜	— ½
Rexdale A	1440	$15¾	15½	15¾	
Revelstk	700	$7¼	7¼	7¼	+ ⅛
Revelstk p	280	$15½	15½	15½	
Rileys D	700	240	225	225	—10
R Little	1200	56¼	6¼	6¼	
Rolland	100	57¼	7¼	7¼	
Ronald Fd	2200	$23½	23½	23½	
Rothman	1700	$15¼	15¼	15¼	
Rothmn w	4430	380	350	355	—25
Rothm A p	85	$8⅞¾	87	87	— ½
Rothm 2p	1400	$19⅜	19	19¼	— ¼
Royal Bnk	7251	37	36⅜	36⅜	— ⅜
Royal Trst	670	$50½	50	50	— ½
Russel A	370	$12½	12½	12½	+ ⅛
SLC Cem A	100	547	47	47	— 1
St Maur	13400	115	105	110	
Sandwell	2650	355	350	355	
Sayvette	825	55¼	54¼	54¼	
Schneid	125	$14¾	14¾	14¾	+ ¾
Schneid b p	225	$12½	12½	12½	
Schmrx	700	155	150	155	+ 5
Scot York	3900	$6⅝	6½	6½	— ⅛
Scot Lasal	100	55	5	5	
Scot Mls pr	700	514	14	14	+1½
Scotts	125	$21¼	21¼	21¼	— ½
Seaway pr	500	55½	55½	55½	
Seaway w	200	51	51	51	+ 1
Seco Cem	100	$10½	10½	10½	
Secur Cap	6020	79	75	75	— 5
Shell A	2321	$58	57¼	57⅜	— ¼
Shepherd	700	98⅛	8¼	8¼	+ ¼
Shully's	350	340	315	315	—15
Sifton Pro	6000	58	7½	7⅞	
Silverwd A	5075	$13⅞	13⅞	13⅞	— ⅛
Simpsons	1823	$30¼	30	30	— ¼
Simpson S	1141	$47½	46½	47½	+ 1
Sklar M A	9250	59½	9⅛	9⅛	— ⅛
Sklar W	2400	640	625	625	
Skyline H	400	$7¼	7¼	7¼	
Slater St	775	$13½	13¼	13½	
Slater 6 pr	100	$15¼	15¼	15¼	+ ⅛
Slat WCan	100	$16⅛	16⅛	16⅛	+ ⅛
Slate Walk	900	58	8	8	— ⅜
Somville p	220	540	39⅝	40	
Southam	1350	$30½	30⅜	30½	+ ⅛
Spar Aero	500	440	430	430	— 5
St Brodrck	1100	$13	12¾	13	+ ⅛
St Paving	100	57⅞	7⅞	7⅞	— ⅛
Stelco	11185	$36¾	36½	36⅝	— ¼
Steelley I	210	$12	12	12	— ½
Steinbg A	3545	28⅜	27¾	28⅛	— ¼
Steintron	800	$6½	6⅜	6⅜	— ⅛
Stuart Hs	900	5⅞	5⅝	5⅞	
Stuart Oil	100	5⅞	7¼	7¼	— ¼
Tamblyn	100	23	23	23	— ¼
Tancord p	4033	240	240	240	— 5
Teledyne	450	425	425	425	
Texaco	2330	558	57	57	— 1
Texas Gu I	3695	$18⅜	18¼	18⅜	— ¼
Thal CGInv	500	$16¼	16¼	16¼	+½
Thom Nes	7825	$13⅜	13¼	13½	— ⅛
Thom N Pr	50	$48	48	48	+ ¼
Tone Cert	100	57⅛	7⅛	7⅛	+ ⅛
Toromont	2316	275	270	270	
Tor Dm Bk	7650	35	34¾	34¾	+ ⅛
TD Bk rt	65616	88	85	86	— ⅛
Tor Star B	25	$72½	72½	72½	
Traders A	3050	$23⅛	22¾	23⅛	+ ⅝
Traders B	400	$20⅛	20⅛	20⅛	+ ⅛
Trader A p	475	$25	25	25	+ ½
Trader B p	150	$29¼	29	29	— ½
Trader 66 w	240	$11¼	11¼	11¼	+ ½
Trader 69 w	2950	$11½	11	11½	+ ⅞
Transair	1100	325	320	320	+ 5
Trnsair w	2400	110	110	110	
Tr C Glass	865	$10¼	10¼	10½	+ ½
Tr C Pl	13317	$45¼	44⅝	44¼	— ¼
Tr Can Pl p	430	40	40	40	
Tr Can A pr	639	$83¼	82⅝	82⅝	— ⅜
Tr Can C pr	1460	$55⅝	55	55⅛	+ ⅛
T Can P w	1365	$12⅛	12	12	
Trans Mt	3678	$23	22½	22¾	+
Travlway	6950	57⅞	7⅜	7⅞	+ ⅜
Trimac	2215	$12⅞	12¼	12¼	— ⅜
Trizec Crp	530	$19	18¾	19	
Trizec w	9550	60	59	59	— 1
Tru-Wall	100	305	305	305	+ 5
Turbo R	1900	155	155	155	
Unicorp F	3700	250	235	250	+ 5
Un Carbid	200	$16⅜	16⅜	16⅜	+ ⅜
U Gas	11355	$12¾	12⅜	12⅜	— ¼
Union Oil	174	$19⅜	19⅜	19⅜	— ⅜
U Cdn Shar	300	$13	13	13	
U Corp B	315	$16½	16½	16½	+ ¼
Un Fn Mgt	100	490	490	490	+10
Un Tire	300	250	250	250	
Unl Trust	2175	$11⅜	11⅛	11⅜	— ¼
U Sections	200	$8¼	8¼	8¼	
Van Der	3750	$11½	11¼	11¼	
Van Ness	500	57	57	57	— 1
Versafd	500	$9	9	9	
Venpower	1000	120	120	120	
Versatile	100	56	6	6	
Versatil A	4675	56⅛	5⅞	6⅛	+
Vic GTr	275	$32½	32¼	32¼	— ½
Vulcan Ind	1200	14	14	14	+ ¼
Walax	950	$11⅞	11½	11½	— ⅜
Walk GW	4183	$51⅞	50¾	50¾	— 1
Weldwod	1280	14	14	14	— ⅛
Wstburne	733	$16½	16⅛	16½	+ ⅛
Wbur A p	200	$49¾	49¾	49¾	+ ¾
Wburn wt	500	$11¼	11	11	— ¼
Wcoast P1	1772	$10½	10	10⅛	— ⅛
W Pet A p	383	531	31	31	
Westc'st	4326	523	22⅝	22⅝	— ½
Wcoast w	5000	440	430	440	
West Ind	250	155	155	155	
Westeel	300	$26½	26½	26½	— ½
W Brdcast	5500	$14⅜	14¼	14¼	— ¼
W Bcas A p	950	$44	44	44	
W Cdn Seed	2230	$7¼	6¾	6¾	— ½
W Realty	3050	8½	8⅜	8⅜	
WRealty w	3300	345	340	345	+ 5
WSupplS A	2135	$22	20½	20½	— ½
Westfnhse	500	$26¾	26¾	26¾	— ¼
Weston	4181	$20⅜	20¼	20¼	— ¼
White Pas	2220	$12½	11⅞	12½	+ ⅜
White P w	100				
Whonok A	200	$19¼	19	19¼	+ ¼
Wiley Oil	668	$22⅜	22¼	22¼	
Winco S	210	9⅞	9⅜	9⅜	
Wood Alex	300	380	350	350	—25
Woodwd A	1220	$31½	30⅞	31½	+ ⅞
YR Prop	325	$12½	12½	12½	+ ⅜
Zellers	3880	$19½	19½	19½	+ ⅛
Zenith	160	275	275	275	

Trust Units

Stock	Sales	High	Low	Close	Net Ch'ge
TD Rll un	4729	$31¾	31½	31½	— ¼

Toronto Oils

Stock	Sales	High	Low	Close	Net Ch'ge
Alt East G	5850	875	855	860	—10
Am Leduc	3800	6½	6½	6½	
A Quasar P	7500	$12¾	12¾	12¾	
Asamera	3850	$14¾	14½	14¾	
Bracell P	300	250	250	250	+ 5
Calvert	2000	8	8	8	
C Geother	7820	203	200	202	+ 2
C Nor West	2775	915	900	900	—15
CS Pete	10350	820	785	785	—35
CS Pete w	2660	430	415	415	—10
C Bonza	30900	130	122	128	+ 5
CE Gas	2225	425	400	400	—15
C Homestd	7275	$10¾	10½	10½	— ¼
CLL Pete	1000	37	37	37	— 3
C Reserve	4550	690	655	660	—10
Cdn Sup O	1226	$55½	55	55	— ½
Charter Ol	600	405	405	405	
Chieftan Dl	6300	16¼	16	16	— ¼
Clark Can	600	280	275	275	— 5
Coseka R	3850	365	340	345	
Decca R	7110	575	565	565	
Francana Ol	2410	10⅛	10⅛	10⅛	— ¾
Gr Plains	850	534	33¼	33¼	— ¼
Gt Colltsds	250	810	810	810	
Huston	17941	360	345	345	—15
Hustn w	108810	61	45	45	—13
Inter Tech	3100	65	62	62	— 3
Lochil	36395	278	260

New York Market

	Close		
hany	14	Kaiser Al	18⅛
d Chem	31¼	Kennecott	23¼
Chalm	12⅞	Kresges	48¾
a	55⅝	Kiddo Inc	30½
r Air	30⅛	Ling Tem V	10½
r Can	31¾	Lockheed	9⅞
Inc	56¼	Lucky Strs	17⅛
r Airs	8⅝	Litton	14⅝
r SR	19⅞	McDn-Doug	36
r TT	51⅛	Magnavox	29⅞
ex	6½	Memorex	18⅞
conda	20¼	Merck	188
Rich	78	Min M M	184⅛
		Monsanto	50⅞
Prod	138	Mont Ward	28⅞
Howell	58⅝	Motorola	30¼
Steel	30¼	Nat Airlines	37
ng	25½	Nat Cash	32
e Cas	11⅜	Natomas	66⅝
Myers	11⅜	Newmont	28⅜
-N'thn	26⅛	Occid Pete	12¼
roughs	126½	Owens Ill	44⅝
a Man	36	Pac Gas El	32¾
nese	42¼	Pan Am	11¼
s-Ohio	49⅜	Penn Cent	3¼
ysler	41	Pepsi Cola	89
a-Cola	146¾	Phillip Mor	26⅛
B'cast	52	Phillips Pt	44⅛
sat	65⅛	Polaroid	129⅞
s Oil-Gas	x	Proct Gam	8¾
Oil	39¼	Radio Corp	38⅛
Data	65¼	Revlon	73½
wn Cork	26½	Repub Steel	28
wn Zell	30⅞	Reynolds	53¾
a Air	63	Scott Paper	16⅞
Chem	102½	SCM Corp	17⅝
Pont	176	Sears Roe	116⅞
Kodak	47½	Shell Oil	58¼
Paso	20½	Singer	74
on	87¾	Sperry	50¼
rchild	50½	Standard Cal	80⅞
N Mort	22⅜	Sun Oil	46
estone	25⅞	Swift	0
d	78¼	Talley Ind	11¾
Dynam	27⅜	Telex	51⅛
Elec	70	Texaco	38⅜
Instr	27	Texas Gulf	18⅜
Motors	82	Texas Instr	169¾
Tele	32⅛	Tr World	49⅝
Tire	27⅝	Un Carbide	31½
Pac	42½	Un Oil	40¾
ette	62	Un Pacific	69
nby M	20⅝	Unld Air	37½
vhound	18½	Unld Util	22½
f Oil	26¾	Unld Brands	32½
nestk M	25⅞	US Rubber	15⅞
eywell	133⅜	US Steel	33⅞
nd Steel	34¾	West Pac	18¼
A	40¼	Westhouse	45⅜
Harv	39¼	Wyrhausr	53⅜
Paper	41⅞	Woolworth	34¼
Tele	59¾	Xerox	157¼
c	54⅜	Xtra Inc	27⅜
ns Manv	34	Zenith	55¾

Box Scores

TORONTO

	Mon.	Fri.
ssues traded	834	801
dvances	258	297
eclines	282	212
nchanged	294	292
ew highs	44	35
ew lows	20	18

NEW YORK

	Mon.	Fri.
ssues traded	1,821	1,803
dvances	719	718
eclines	764	727
nchanged	338	358
ew highs	86	81
ew lows	5	4

ACME SUPPLIES

NYLO KLEEN MATS

Absorb moisture and trap dirt at the door to keep your building clean and attractive at all times.

- Johnson's Floor Finishes
- Advance Floor Machine
- Cleaning Compounds
- Janitor's Equipment
- Paper Products

ACME SUPPLIES

The Janitors' Downtown Stockroom
1917 QUADRA ST.
(Opposite the Curling Rink)
383-5850 383-8822

CKS & BONDS
tion to small and medium
ential discussions on your
obligation. Industrial, min-
ed on all Canadian Stock
Board Room Service
Floor) PHONE 388-6401
JACKAY LTD.
VER STOCK EXCHANGE
NVESTMENT SECURITIES

LEADER
CKS VANS
RATES
ING
144
FORD SALES LTD.
ES at COOK

OCCUPANCY
EST SELECTION
ND TOWNHOUSES
$37,500
POINTMENT
MARQUEE COURT
2095 OAK BAY AVENUE
VILLAGE PARK
3587 GORDON HEAD RD.
E YOUR
OME
& GOWER
roperties Ltd.
Bay Avenue
2407
USIVE
ENTS
360 Dallas Seafront
2 Only Suites

Energy Growth Seen

WASHINGTON (CP) — Measured but significant growth up to 1985 was forecast Monday for Canadian oil and natural gas exports to the United States. The forecast was made in a U.S. petroleum industry study which also called for heavy stress on domestic energy supplies to meet future demand.

U.S. Energy Outlook, the title of a report prepared by the industry-dominated National Petroleum Council at the request of the federal government, predictably came out against either greater U.S. reliance on imports or a reduction in energy demand in coming years.

Instead, it called for a variety of measures to encourage the production of energy from U.S. sources.

Of particular interest in Canada were two recommendations.

The council said maintaining oil-import quotas is "essential" for national security, for a sound U.S. balance of payments and for expanded domestic development.

And it said maintaining the current policy of restricting uranium imports "is necessary if a healthy domestic industry is to survive."

Both import restrictions have been opposed in the past by Ottawa.

Healing Substance... Shrinks Piles, Checks Itch

Exclusive healing substance proven to shrink hemorrhoids... and repair damaged tissue.

A renowned research institute has found a unique healing substance with the ability to shrink hemorrhoids painlessly. It relieves itching and discomfort in minutes and speeds up healing of the injured, inflamed tissues.

One hemorrhoidal case history after another reported "very striking improvement." Pain was promptly and gently relieved . . . actual reduction or retraction (shrinking) took place.

And most important—this improvement was maintained in cases where clinical observations were continued over a period of many months. Furthermore, these tests and observations were made on patients with a wide variety of hemorrhoidal conditions. All this was accomplished with a healing substance (Bio-Dyne) which quickly helps heal injured cells and stimulates growth of new tissue. Bio-Dyne is offered in ointment and suppository form called Preparation H.

In addition to actually shrinking hemorrhoids, Preparation H lubricates and makes elimination less painful. It helps prevent infection which is a stated cause of hemorrhoids.

Just ask your druggist for Preparation H Suppositories or Preparation H Ointment (with a special applicator).

Satisfaction or your money refunded.

Preparation H

Cable planting, Atlantic style. See below.

Power Link Repair Near

By GEORGE GIBSON
Colonist Business Editor

It may be of comfort to snow-bound readers this morning to know that Vancouver Island is almost completely linked again with the mainland with regard to electrical power lines.

A spokesman for B.C. Hydro said Monday that the DC cable that was snagged and broken by an unknown ship off Roberts Bank superport last Sept. 24, is all but mended.

The second splice that is required, Hydro added, could be completed by Thursday, barring gale conditions that have hindered the tedious job. Earlier fears that a cable-laying ship would be required proved to be groundless.

Vancouver Island is served by six AC cables, plus one spare and three DC cables. The forementioned join the Island near Nanaimo and one of them had been severed and repaired earlier in the summer.

The DC cables are attached to the lower end of the Island. There are power generating stations near Campbell River and Jordan River to supplement the power lines that run under Georgia Strait.

It might be impossible to pull off here because of different ocean bottom conditions, but experiments currently underway in the Maritimes with regard to submarine cables look promising.

Montreal Engineering Co. Ltd. is carrying out a series of tests on behalf of Maritime Electric Co. Ltd. whereby it is blasting an underwater trench across Northumberland Strait to guarantee safe power lines from New Brunswick to Prince Edward Island.

The project has been under study since 1960 at various levels. They're laying two telephone cables across this winter, one in the trench and backfilled and the other lying exposed alongside.

The blasting is done by laying a series of charges along the floor of the strait, then setting them off in a long series.

Previous methods of plowing had to be abandoned because the sea bottom consisted largely of sandstone, most of which is covered by a thin layer of hardpan and a further layer of sand.

All of this could have been avoided had the famed causeway to P.E.I. been made.

The principal advantage will be in economics made in construction and maintenance, Montreal Engineering says.

BUSINESS TOPICS

Rates Proposal

Minor Stock Traders To Be Charged More

TORONTO (CP) — Canadian stock exchanges proposed Monday a complete restructuring of their commission rate schedules that would increase the commission income of security dealers by about 5 per cent.

Generally, the new rates — the charge made against an investor for buying or selling commissions on small orders and lower rates for large trades.

It removes inconsistencies in the present schedule and instead institutes a flat commission rate of 2.60 per cent for shares up to $10 in value and 1.64 per cent for those over $30. For shares between those two prices there is a rate declining from 2.60 to 1.64 per cent.

The result is that small trades ranging in size up to $10,000 would see an increase of 14 per cent in commission charges; medium-sized orders — those between $10,000 and $100,000 — would increase 3.5 per cent; and orders over $100,000 would have a reduction of 26 per cent.

The exchanges said the new rates are necessary because of rising costs and a change in trading patterns which has brought an increase in large orders.

Close to 30 per cent of all trading is for orders of more than $100,000 and medium-size trades account for 37 per cent.

The proposals now go to exchange members in Toronto, Montreal and Vancouver for study. Members are expected to vote on the new schedule early in January.

If approved, the Toronto Stock Exchange then has to obtain permission from the Ontario Securities Commission which will likely hold public hearings. The other exchanges do not require approval of their securities commissions but all are expected to institute the new rates at the same time.

The proposed schedule replaces an earlier one in April which would have given brokers increased income of .31 per cent.

The exchanges said the April proposal was not acceptable to some members "because it was felt to be too complex and inconsistent, too onerous for small investors, and unduly disruptive for some groups of brokers."

Afton Mines

Teck Suit Dismissed

VANCOUVER (CP) — Mr. Justice Thomas Berger of the B.C.'s Supreme Court has dismissed an action by Teck Corp. Ltd. to set aside a contract allowing Placer Development Ltd. to develop and manage the Afton Mines Ltd. copper property at Kamloops.

In a judgment handed down Friday, he found that Afton directors had acted in the interests of the company, not for any improper purpose. He awarded costs against the plaintiff, Teck.

The trial lasted 29 days, spread over a two-month period from Aug. 24 to Oct. 23.

Thomas McClelland, president of Placer Development Ltd., said that exploration and development work will be resumed immediately on the property, which sits alongside the Trans-Canada Highway 10 miles south of Kamloops.

Work was halted June 23 by a court injunction pending determination of the issues.

Norman Keevil, president of Teck Corp., said, "the judgment appears to have rejected certain precedents on which our counsel relied. We are considering an appeal."

HAWKER SIDDELEY CANADA LTD.
DIVIDEND NOTICE

Notice is hereby given that a dividend of one dollar and forty-three and three-quarter cents ($1.43¾) per share on the outstanding 5¾% Cumulative Redeemable Preferred Shares of the Company is declared payable on the 2nd day of January, 1973, to shareholders of record at the close of business on the 13th day of December, 1972, being a dividend on such shares at the rate of 5¾% per annum for the quarterly period ending January 2nd, 1973.

By order of the Board of Directors.

J. H. READY,
Vice-President
and Secretary

December 1, 1972
Toronto, Ontario

DIVIDENDS DECLARED

Alberta Gas Trunk Line Co. Ltd. class A 10½ cents; payable Feb. 15; record Feb. 1; xd Jan. 30.
Amerada Hess Corp. 7½ cents U.S.; payable Dec. 29; record Dec. 18; xd Dec. 14.
Bomac Batten Ltd. 10 cents, class A 15 cents; payable Jan. 1; record Dec. 18; xd Dec. 14.
B.C. Sugar Refinery Ltd. 25 cents, increase of 5 cents, plus extra of 25 cents, increase of 5 cents in extra; payable Jan. 31; record Jan. 12; Jan. 10.
Black Photo Corp. Ltd. 7 cents; payable Dec. 29; reccord Dec. 15; xd Dec. 13.
CAE Industries Ltd. 15 cents; payable Jan. 31; record Jan. 17; xd Jan. 15.
Canadian Industries Ltd. 15 cents; payable Jan. 31; record Dec. 29; xd Dec. 27.
Chateau Gai Wines Ltd. 20 cents; payable Jan. 10; record Dec. 18; xd Dec. 14.
Dylex Ltd. 5 cents; payable Dec. 21; record Dec. 14; xd Dec. 12.
Fraser Cos. Ltd. 10 cents; payable Dec. 28; record Dec. 18; xd Dec. 14.
Glendale Mobile Homes Ltd. 15 cents; payable Dec. 31; record Dec. 14; xd Dec. 12.
International Minerals and Chemicals Corp. 10 cents, increase of 2 cents; payable Jan. 2; record Dec. 29; xd Dec. 27.
John Labatt Ltd. 20 cents; payable Jan. 15; record Dec. 19; xd Dec. 15.
Laurentide Financial Corp. Ltd. 10 cents plus extra of 10 cents; payable Dec. 30; record Dec. 8; xd Dec. 6.
MPG Investments Corp. Ltd. 2½ cents; payable Dec. 29; record Dec. 15; xd Dec. 13.
McGraw-Hill Ryerson Ltd. 7½ cents; payable Jan. 17; record Dec. 29; xd Dec. 27.
Mesa Petroleum Co. 5 cents; payable Dec. 29; record Dec. 20; xd Dec. 18.
National Sea Products Ltd. class A 11 cents, class B 9.35 cents; payable Jan. 15; record Dec. 29; xd Dec. 27.

Net Earnings

John Labatt Ltd., six months ended Oct. 31: $10,686,000, $1.02 a share; 1971, $9,242,000, 86 cents.
Laura Secord Candy Shops Ltd., six months ended Oct. 31: 1972, $693,000 loss; 1971, $378,000 loss.
Livingston Industries Ltd., six months ended Oct. 31: 1972, $760,000, 45 cents a share; 1971, $638,000, 36 cents.

Calgary Stocks

Stock	Sales	High	Low	Close	Net Ch'ge
Industrials					
Farmers	275	6⅝	6⅝	6⅝	+ ⅛
KSF Chm wt	100	6	6	6	+1
NW Trust pf	200	500	500	500	—25
Oils					
Jagor	6000	50	45	48	+3
Lassiter Ku	4300	215	200	215	+15
New York O	500	90	90	90	—4
Petromns	3000	30	30	30	
Republic	1000	72	72	72	—2
Sastex	2000	7½	7½	7½	— ½
Savanna Crk	500	11	11	11	—1
Westn Warn	1000	36	36	36	—3
Mines					
Cultus	5000	22	22	22	+2
Duke	11000	45	39	40	+5
Jetex	1000	105	102	105	+5
Salem Mns	3000	7	7	7	—1

London Metals

In pounds sterling per metric ton:

		Close		Prev. Close
Copper—Wire Bars				
Spot	434	434.50	430.50	431
Forward	445.50	446	442.50	443
Sales 6,625 tons				
Tin—				
Spot	1,597	1,599	1,596	1,598
Forward	1,605	1,606	1,604	1,606
Sales 245 tons				
Lead—				
Spot	131.50	131.75	131	131.50
Forward	131.75	132	131.50	131.75
Sales 1,925 tons				
Zinc—				
Spot	159.50	159.75	159.25	159.50
Forward	164	164.25	163.75	164
Sales 1,650 tons				

Grain Markets

WINNIPEG

	Open	High	Low	Close
Flax—				
Dec.	—	373¾	370½	371⅜
May	378	382	378	379¾
July	376	377¾	375	375⅞
Rye—				
Dec.	165¾	166½	161½	162¼
May	171	174	161⅛	168
July	172	172	166	166½
Oats—				
Dec.	104¼	104½	103	103
May	105	105	103½	103⅞
July	103	103	101¼	102
Barley—				
Dec.	143	144	141⅜	143
May	146⅞	148	143	144¼
July	146¼	146¼	142⅞	144
Rapeseed (Vancouver)—				
July	313½	313½	313½	313½
Jan.	326	331¼	326	331¼
March	327	330¼	326½	330¼
Rapeseed (Thunder Bay)—				
June	323	327¾	323	327¾
Dec.	307⅜	307⅜	305	307
May	316	316⅞	313	316½

CHICAGO

	Open	High	Low	Close
Wheat—				
Dec.	259	263¾	258	261
Mch	261	265	260	262¾
May	258	262¾	257¼	260
Corn—				
Dec.	163	163	154	156
Mch	163			
May	167	167	158½	160¾
Oats				
Dec		108	104	107
Mch	105½	106¼	101	102½
May	101¾	103¾	100	101
Soybeans—				
Jan	420	427	414½	425
Mch	426	429	417¼	425
May	429	429¾	418	425½

APPOINTMENT NOTICE

The Board of Directors of United Mortgage Ltd. are pleased to announce the election of Mr. Vern Kruschel as the President of the company and his appointment as General Manager. Mr. Kruschel looks forward to meeting his former clients and business associates in his new capacity. United Mortgage Ltd. has offices at Suite 202, Alexis Building, 895 Fort Street, Victoria, British Columbia, and specializes in mortgage placement.

MORE FOR YOUR MONEY
7¾
PERCENT INTEREST ON
GUARANTEED INVESTMENT CERTIFICATES
REGISTER NOW FOR TAX SAVINGS
CITY TRUST
MEMBER CANADA DEPOSIT INSURANCE CORPORATION
1306 Douglas Street 383-4141

Flavour.

Lively, sunny flavour makes Captain Morgan Number One in rums.

Captain Morgan White Rum: the taste of sunshine. Soft. Bright. Refreshing. A taste naturally compatible with the sunny fruit flavours of lemon, lime, grapefruit or orange. Flavour enough to come through the tang of tonic. Yet a smoothness that lets it stand on its own.

Captain Morgan White: an exquisite blend of the finest domestic and imported rums. Its flavour helped Captain Morgan become Canada's largest-selling rums. And one sip of Captain Morgan White, or Gold, or Black will tell you why.

Distributed by
Joseph E. Seagram & Sons, Limited.
Your guarantee of quality.

A GREAT IDEA!

MONTHLY INTEREST On your Savings of $5000 or more

	8% Five Year Term	7½% Three Year Term	7% One Year Term
MONTHLY INTEREST For The First $5000	$33.33	$31.25	$29.17
MONTHLY INTEREST For Each Additional $1,000	6.66	6.25	5.83

ALL DEPOSITS ARE PROTECTED BY THE PROVINCIAL CREDIT UNION DEPOSIT AND SHARE GUARANTEE FUND, WITHOUT LIMIT.

SAANICH PENINSULA SAVINGS CREDIT UNION
Sidney 656-1116 · Royal Oak 479-1631, 2436, 4512 · Brentwood 652-1116, 7174
Beacon · W. Saanich · W. Saanich

WEST COAST SAVINGS CREDIT UNION
Victoria 386-6355, 239 Menzies, James Bay Village · Colwood 478-7713, 1913 Sooke Rd., Colwood Plaza · Sooke 642-5233, 6689 Sooke Rd.
PROVINCIAL CREDIT UNION SHARE AND DEPOSIT GUARANTEE FUND — ALL SHARES AND DEPOSITS GUARANTEED

PLIMLEY
YOUR SMALL CAR TIRE HEADQUARTERS
Firestone

With the Famous Traction Guarantee:
"You GO—OR WE PAY the Tow"
(Up to $7.00 because of lack of traction)
NYLON SNOW TIRES
520 x 10
550 x 12
600 x 12
560 x 15
from $17.95 Installed
Radio Snows also available.
TIRE STUDDING From $5.00
PLIMLEY SINCE 1893
1010 YATES STREET 382-9121
★ We don't sell large truck tires. Parts 383-1106

The Daily Colonist.

CHRISTMAS TREE GOLF TOURNAMENT

An official Victoria District Golf Committee Competition open to amateur golfers, men and women, who have recognized national handicaps and are 19 years and over.

AT UPLANDS GOLF CLUB
Tuesday, December 26, 1972
ENTRY FEE $5

Entries should be mailed immediately with cheque or money order to:

CHRISTMAS TREE
VICTORIA DISTRICT GOLF COMMITTEE
GORGE VALE GOLF CLUB
VICTORIA, B.C.

Only entries franked by postmark can be accepted and the Victoria District Golf Committee reserves the right to limit the field.

MEN

Name ..... Phone .....

Address .....

Golf Club ..... Club Handicap .....

WOMEN

Name ..... Phone .....

Address .....

Golf Club ..... Club Handicap .....

Hashmarks Open Door to NFL Club

NEW YORK (AP) — A record nine runners have galloped into the National Football League's 1000-yard club during the "Year of the Hashmark."

The membership with one week to play:

—Larry Brown, Washington Redskins, 1216.

—O. J. Simpson, Buffalo Bills, 1150.

—Ron Johnson, New York Giants, 1129.

—Marv Hubbard, Oakland Raiders, 1053.

—Larry Csonka, Miami Dolphins, 1046.

—Mike Garrett, San Diego Chargers, 1026.

—John Brockington, Green Bay Packers, 1022.

—Franco Harris, Pittsbugh Steelers, 1021.

—Calvin Hill, Dallas Cowboys, 1010.

There are five more in the shadows, including quarterback Bobby Douglass of Chicago Bears, with varying chances at the 1000-yard plateau.

Those nearing the mark:

—John Riggins, New York Jets, 944;

—Dave Hampton, Atlanta Falcons, 930;

—Mercury Morris, Miami, 905;

—Bobby Douglass, Chicago, 841;

—Floyd Little, Denver Broncos, 814.

Riggins missed Monday night's game at Oakland because of an injury, a game in which Hubbard made the 'club' by rushing for 144 yards. Riggins could be ready to play against Cleveland on Sunday.

Brockington, Hill Garrett and Harris made the club on the weekend.

The previous high 100-yard club membership was six in 1962. Only two accomplished the feat in 1970 and, in 1969, Gale Sayers of the Bears did it alone. Five including Csonka and Brockington, made it last year.

"Give the hashmarks a lot of the credit," says Csonka, "but don't shortchange anybody who hits a thousand.

"You still take a helluva beating."

The hashmarks were moved tighter this year, opening the outside for runners and loosening defences for tackle-to-tackle shots.

The football is placed within the hashmarks for the start of all plays. In past seasons, hashmarks were 20 feet from each sideline. That was increased by 10 feet, 9 inches on each side, giving offensive units a total of more than seven yards additional operating room for wide plays.

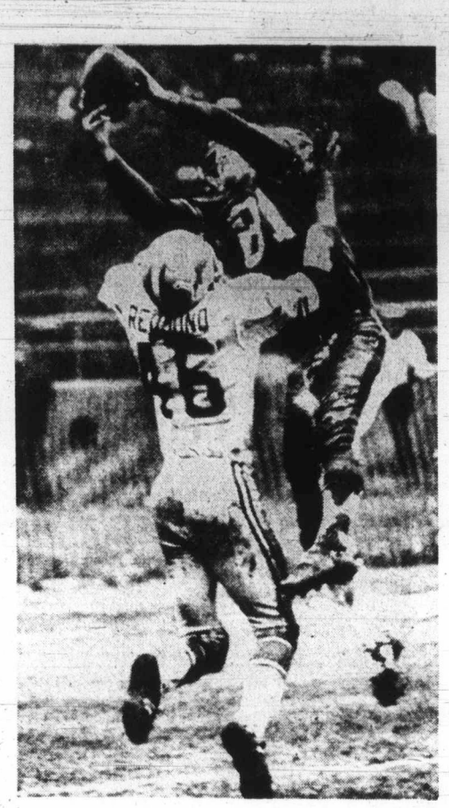

—AP

SPECTACULAR CATCH for a touchdown is made by Buffalo Bills' Bob Chandler on a pass from Dennis Shaw despite the efforts of Rudy Redmond of Detroit Lions. The touchdown helped Bills gain a 21-21 tie with the Lions.

Raiders Eliminate Jets From NFL Playoff Race

Oakland Raiders settled things Monday night in the National Football League's American Conference.

Although already assured of being one of the playoff clubs as champions of the American West, the Raiders knocked New York Jets out of it by scoring a 24-16 victory in Oakland.

Result made it certain that Cleveland Browns would get the wild-card berth in the four-team conference playoff. Had Jets won Monday, they could have become the fourth playoff club by defeating the Browns next Sunday in the last scheduled game for both clubs.

As it is, the Raiders, the unbeaten Miami Dolphins, Pittsburgh Steelers and the Browns are to battle for the American Conference spot in the Super Bowl.

Daryle Lamonica threw long touchdown passes to Fred Biletnikoff and Raymond Chester and Marv Hubbard ran for 144 yards to spark the Oakland win.

The loss spoiled a record-breaking night for Don Maynard of the Jets, who caught seven of Joe Namath's passes for 132 yards to establish an NFL career record of 632 receptions, one more than Baltimore's Raymond Berry.

While things are settled in the American Conference, the National Conference has three clubs still alive in a struggle for Western Division honors.

After another surpriseful Sunday, San Francisco 49ers found themselves back on top with a 7-5-1 record. Atlanta Falcons, who took a 20-0 pasting from the 49ers, are 7-6-0, and Los Angeles Rams, upset by St. Louis Cardinals, are 6-6-1.

The 49ers finish off at home against Minnesota Vikings, and, of course, will join Green Bay Packers, Washington Redskins and Dallas Cowboys in the playoffs if they can win the game.

Should San Francisco lose, Atlanta would make it with a victory over Kansas City Chiefs. And should the top two clubs lose, the Rams would make it if they can finish off by outscoring Detroit Lions.

As far as Pittsburgh fans are concerned, Sunday's feature action took place in Houston, where the Steelers made it to the NFL playoffs for the first time by outlasting the unexpectedly-tough Oilers, 9-3.

Steelers made it although they had to play without quarterback Terry Bradshaw for all of the second half after starting it no better than 3-3. But a tough defence and the cool quarterbacking of rookie Joe Gilliam carried the Steelers through.

Bradshaw, who jammed fingers on his throwing hand, was not seriously injured and is expected to be completely recovered before the playoffs.

With Franco Harris, their spectacular running back, held to 54 yards after six consecutive games in which he rushed for more than 100 yards, the Steelers got their points from Canadian-placekicker Roy Gerela.

He got field goals from 24, 39 and 13 yards, and a defence which yielded only 75 yards on the ground and 84 in the air made it enough.

Another highlight of Sunday's 10 games was the clinching of a playoff berth by Green Bay's resurgent Packers, who made it in championship style with a 23-7 rout of Minnesota Vikings.

An opportunistic defence and the smashing running of John Brockington and McArthur Lane was more than could be handled by the Vikings, who had won division honors four years in a row. Pre-season favorites after the trade which brought them quarterback Fran Tarkenton, the Vikings are 7-6 and out of it.

Brockington, first runner to get more than 1000 yards in each of his first two seasons, carried 25 times for 114 yards. And with the blocking roles reversed on 19 other ground plays, Lane bulled his way for 99 yards.

★ ★ ★

SUNDAY

Atlanta 0, San Francisco 20.
Green Bay 23, Minnesota 7.
Miami 23, N.Y. Giants 13.
Detroit 21, Buffalo 21.
Los Angeles 14, St. Louis 24.
San Diego 13, Denver 38.
Chicago 21, Philadelphia 12.
Baltimore 10, Kansas City 24.
New England 17, New Orleans 10.
Pittsburgh 9, Houston 3.

Other highlights:

● Detroit Lions were eliminated from playoff contention when they could do no better than get a 21-21 standoff with Buffalo Bills. O. J. Simpson didn't score but he ran for 116 yards to set a Buffalo record of 1150 yards for a season, breaking the record of 1096 set by Cookie Gilchrist in 1962;

● Miami Dolphins became the fifth club to win a 13th game in one season by taking the stubborn New York Giants, 23-13. The Dolphins go for a record next Sunday when they complete their schedule against Baltimore Colts. No club has won 14 times in a season:

★ ★ ★

AMERICAN CONFERENCE

Western Division

	W	L	T	F	A	Pct.
Oakland	9	3	1	337	227	.731
Kansas City	7	6	0	270	240	.538
San Diego	4	8	1	262	320	.346
Denver	4	9	0	280	326	.308

Central Division

	W	L	T	F	A	Pct.
Pittsburgh	10	3	0	319	173	.769
Cleveland	9	4	0	242	239	.692
Cincinnati	7	6	0	238	212	.538
Houston	1	12	0	147	319	.077

Eastern Division

	W	L	T	F	A	Pct.
Miami	13	0	0	369	171	1.000
N.Y. Jets	7	6	0	357	298	.538
Baltimore	5	8	0	235	236	.385
Buffalo	3	9	1	233	360	.280
New England	3	10	0	171	401	.231

NATIONAL CONFERENCE

Western Division

	W	L	T	F	A	Pct.
S. Francisco	7	5	1	333	232	.577
Atlanta	7	6	0	255	257	.538
Los Angeles	6	6	1	274	252	.500
New Orleans	2	10	1	195	331	.192

Central Division

	W	L	T	F	A	Pct.
Green Bay	9	4	0	274	206	.692
Detroit	7	5	1	305	273	.577
Minnesota	7	6	0	284	232	.538
Chicago	4	8	1	204	247	.346

Eastern Division

	W	L	T	F	A	Pct.
Washington	11	2	0	319	194	.846
Dallas	10	3	0	316	217	.769
NY Giants	7	6	0	308	244	.538
St. Louis	3	9	1	169	280	.280
Philadelphia	2	10	1	122	328	.192

Entries Open For Golf Event

Don't look outside, and quickly fill out the form. Maybe it will make the white stuff go away by Dec. 26.

That's the date of the 19th annual Christmas Tree Golf Tournament at Uplands Golf Club.

Sponsored by The Daily Colonist, the popular event has only been stopped by snow three times — in 1964, 1965 and last year.

Handled again by the Victoria District Golf Committee, the tourney is open to amateur golfers, men and women, with established handicaps and more than 18 years of age. The filled-out entry form and entry fee of $5 must go through mails and have a postmark. No entries will be accepted in person. Approximately the first 150 applications will be accepted.

The form and fee should be mailed to Christmas Tree, Victoria District Golf Committee, Gorge Vale Golf Club, Victoria, B.C.

★ ★ ★

WESTERN DIVISION

	P	W	L	T	F	A	Pts.
New West.	30	14	11	5	112	120	33
Edmonton	26	15	9	2	119	94	32
Medicine Hat	27	15	10	2	140	103	32
Calgary	25	12	8	5	98	83	29
VICTORIA	28	7	20	1	110	144	15
Vancouver	28	6	21	1	79	168	13

EASTERN DIVISION

	P	W	L	T	F	A	Pts.
Brandon	32	19	9	4	157	126	42
Saskatoon	25	17	3	5	125	66	39
Flin Flon	25	12	8	5	111	92	29
Regina	30	12	14	4	120	123	28
Swift Current	26	11	12	3	108	117	25
Winnipeg	30	5	20	5	127	170	15

Next games: Tonight—New Westminster at Medicine Hat; Saskatoon at Winnipeg; Flin Flon at Calgary.

Cougars Schedule Light For Balance of Month

If there is one thing Victoria Cougars can be thankful for it is a light schedule between now and the new year.

Cougars have only five games remaining in December, three of them at home, and coach Mitch Pechet will probably use the time to try and get his Western Canada Hockey League club back into winning ways.

Cougars went down to their fifth straight loss and ninth defeat in the last 10 games, dropping a 4-2 decision Sunday to Flin Flon Bombers at Memorial Arena.

In other Sunday games, New Westminster Bruins opened a prairie trip by blasting Edmonton Oil Kings, 9-4; Brandon Wheat Kings downed Saskatoon Blades, 4-2; and Swift Current Broncos beat Regina Pats, 5-3, to snap a losing streak at four games.

Blaine Stoughton did in the Cougars with three goals. He clicked twice in a 61-second span in the opening period and made it 3-0 in the second period when he stole the puck from defenceman Cliff East and scored on rookie Danny Rogers. Bombers outshot Cougars, 14-1, in the first period and held a 20-8 advantage in the second.

Ron Andruff received credit for the goal which made the score 4-0 early in the last period when defenceman Rick Williams knocked the puck into his own net.

Cougars finally got on the scoreboard when captain Dale Cook fired his 24th goal. It was scored while Victoria held a man advantage. Cook closed out the scoring with his second goal, with just less than five minutes left.

Rogers, making his second successive start in the Cougars' nets, stopped 41 shots in a steady performance. Harvey Stewart in the Flin Flon goal made 18 saves.

Cougars' next game is Thursday against the Bruins in New Westminster. Following a home game next Tuesday against the Bruins, Cougars have eight days off before hosting Vancouver Nats on Dec. 27. Saskatoon plays here on Dec. 30 and Cougars have a New Year's Eve game in Vancouver.

Bruins took over the lead in the Western Division when they spotted Oil Kings the opening goal before ramming in four goals in a space of 10 minutes and 43 seconds in the first period.

Ron Greshnor had four goals in the victory, three on power-plays.

Saskatoon, bouncing back from Sunday's loss to leading Wheat Kings in the Eastern Division, handed Winnipeg Jets their sixth consecutive loss, edging the division-trailers, 5-4, in Winnipeg on Monday.

Ralph Klassen deflected a pass from Russ Walker for the winning goal with only 14 seconds remaining in the final period.

George Pesut, Bob Bourne, Danny Arndt and John McIvor got the other Blade goals and Garry Wagner, with two goals, Derik Tallon and Randy Knight replied for Winnipeg.

FLIN FLON 4, VICTORIA 2.

FIRST PERIOD

1. Flin Flon, Stoughton (D. Hicks, Maluta) 12:43.
2. Flin Flon, Stoughton (Hillier, Maluta) 13:44

Penalties — Bianchin (FF) 0:55, Andruff (FF) 1:30, B. Davidson (FF) 4:43, R. Williams (V) 11:10, Boucha (V) 12:22.

SECOND PERIOD

3. Flin Flon, Stoughton 18:27.

Penalties — D. Hicks (FF) :10, Andruff (FF) 3:59, R. Williams (V) 6:18, Boucha (V) 9:50, Cook (V) 11:30.

THIRD PERIOD

4. Flin Flon, Andruff 5:56.
5. Victoria, Cook (24) (Cureatz, D. Williams) 8:02.
6. Victoria, Cook (25) (Faulkner) 15:07

Penalty—Bray (FF) 7:15.

Stops:

Rogers (Vic)	12	19 10—41
Stewart (FF)	1	8 9—18

Attendance 1513.

SUNDAY

REGINA (3) — Ken McDougall, Dennis Sobchuk, Brad Anderson; SWIFT CURRENT (5) — Brent Leavins 2, Kelly Pratt, Brent Ilott, Terry McDougall.

NEW WESTMINSTER (9) — Ron Greschner 4, Bob Stumpf, Wayne Dye, Vic Mercredi, Marty Mathews, Doug Abrahmson; EDMONTON (4) —Curtis Shokpoles 2, David George, Fred Comrie.

SASKATOON (2) — Dan Arndt, Russ Walker; BRANDON (4) — Ron Chipperfield, Rick Piche, Grant Thomson, Dwayne Pentland.

Y Romps to Win Over Hoop Rivals

	P	W	L	F	A	Pts
London Box.	9	7	2	633	520	14
Hotel Douglas	9	6	3	596	553	12
YMCA	8	3	5	597	543	6
Rest. Services	8	1	7	405	615	2

YMCA raced to a 51-22 half-time lead Monday night and then coasted to a 93-58 win over Restoration Services.

The defeat, at Central Junior High School, was the seventh in eight starts for Restoration Services in the Victoria Senior "B" Men's Basketball League. But it was only the third win in the same number of outings for YMCA, third-place club in the four-team league.

Garry Andrews, with 12 of his 22 points coming in the first half, and Robin Allen, who also scored 12 points before the interval and finished with 21, did a lot of the damage for YMCA. They were supported by Dave Drawley, who scored 20 points.

Ed Steele led Restoration services with 21 points.

YMCA (93) — Garry Andrews 22, Dave Crawley 20, Robin Allen 21, Paul Drummond 5, Gary Woodburn 12, Al Yuen 6, Clyde Ogilvie 3.

RESTORATION SERVICES (58) — Ed Steele 21, Jim Hale 10, Rick Woodrow 4, Al Martyn 10, Glen Lorimer 7, Martin Battle, Karl Odermatt, 6.

The Original Knight
SOLUNAR TABLES
When To Fish Or Hunt

According to the Solunar Tables calculated for this area, the best times for hunting and fishing today and tomorrow will be as follows (Times shown are Pacific Standard Time):

TODAY

A.M.		P.M.	
9:45	3:55	10:05	4:15

TOMORROW

10:30	4:45	10:55	5:05

Major solunar periods, lasting 1½ to 2 hours, dark type.

Minor periods, shorter in duration, light type.

Bench Undergoes Surgery

CINCINNATI (CP) — Cincinnati slugger Johnny Bench, the National League's most valuable player in 1970 and 1972, underwent surgery Monday for removal of what the Reds team physician termed a benign lesion on his right lung.

Dr. George Ballou told a news conference that Bench will be in hospital for a week to 10 days and should make complete recovery within about eight weeks.

If that prediction holds true, Bench would be ready for the opening of baseball spring training in late February.

Ballou said the surgery, performed by Dr. Luis Gonzalez, Bench's personal physician, had been "less complicated than anticipated" and lasted slightly more than two hours.

"Examination of the lesion revealed no existence of a malignant tumor," Ballou added. "Tests are being run on this to determine the cause.

"All of these things, barring complications, would indicate a quick and complete recovery."

Bench, whose 25th birthday was last Thursday, was listed Monday night in good condition.

Bench disclosed only last Tuesday that routine x-rays taken on Cincinnati team members in September had revealed a spot on his lung.

He said doctors had checked the spot each week, but that he had tried to push the problem out of his mind during the National League playoffs and world series.

He finished the season with league-leading totals of 40 home runs and 125 runs batted in, and easily took the top spot in MVP balloting.

Scrappy Canuck Winger 'Fair' After Brain Tumor Surgery

NEW WESTMINSTER, (CP) — Wayne Maki, of Vancouver Canucks of the National Hockey League, remained in fair condition in hospital Monday night following a four-hour emergency operation Sunday for removal of a brain tumor.

A spokesman for Royal Columbian hospital would say only that the scrappy 28-year-old left-winger was under intensive care and was listed in fair condition. No cause of the tumor has been given.

Maki had been sent back to Vancouver from Atlanta, after he complained of constant headaches during the team's latest road trip to Atlanta, Toronto and Detroit. He was admitted to hospital Saturday for observation and underwent surgery Sunday afternoon.

Team officials gave no indication on the operation's possible effect on Maki's future in hockey.

WHA Scoring

Ward Extends Lead

Ron Ward of New York Raiders Monday night increased his already comfortable lead in the World Hockey Association's individual scoring race.

★ ★ ★

EASTERN DIVISION

	P	W	L	T	F	A	Pts.
New England	29	19	9	1	123	90	39
Cleveland	30	17	12	1	105	81	35
New York	31	16	15	0	132	111	32
Quebec	27	14	12	1	97	92	29
Ottawa	27	13	13	1	97	116	27
Philadelphia	26	8	18	0	82	116	16

WESTERN DIVISION

	P	W	L	T	F	A	Pts.
Winnipeg	35	20	13	2	130	100	42
Minnesota	28	15	12	1	90	90	31
Los Angeles	30	15	14	1	103	103	31
Alberta	30	12	16	2	90	107	26
Houston	27	11	15	1	85	97	23
Chicago	26	7	18	1	68	96	15

Next games: Tonight — Minnesota at Los Angeles; Philadelphia at Quebec; Alberta at Houston.

Ward snapped a 3-3 tie late in the second period with his 27th goal and added two assists as the Raiders went on to crush Chicago Cougars, 8-3, in New York.

A utility player last season with Vancouver Canucks of the National Hockey League, Ward has also had 23 assists this season to give him a total of 50 points, eight more than second-place Chris Bordeleau of Winnipeg Jets.

Bordeleau added one point Monday night, scoring a goal when the Jets were edged, 4-3, by New England Whalers in Boston.

J. C. Tremblay, former star defenceman with Montreal Canadiens of the NHL, is the top playmaker in the WHA with 31 assists.

Cleveland Crusaders' goalkeeping duo of Gerry Cheevers and Bob Whidden lead in goal averages with 2.62. Ernie Wakely and Joe Daley, of Winnipeg, who have played in all but one of the Jets games, are second with a 2.77 average.

Whalers' win over the Jets, leaders of the Western Division, boosted their own lead in the Eastern Division to four points over the second-place Crusaders.

In games Sunday, Crusaders were edged, 4-3, by Minnesota Fighting Saints, Ottawa Nationals nipped Quebec Les Nordiques, 7-6, and Los Angeles Sharks downed the Alberta Oilers, 5-3.

HOCKEY SCORES

MONDAY

Quebec Junior
Laval 8, Shawinigan 4.

SUNDAY

AMERICAN LEAGUE
Cincinnati 2, Providence 1.
Cleveland 7, Richmond 1.
Springfield 3, New Haven 3.
Nova Scotia 5, Boston 1.
Rochester 2, Tidewater 2.

CENTRAL LEAGUE
Dallas 2, Omaha 0.

WESTERN LEAGUE
Denver 2, Phoenix 2.
San Diego 5, Salt Lake 1.

WESTERN INTERNATIONAL
Brantford 7, Belleville 3.
Spokane 4, Trail 1.

ONTARIO JUNIOR
Ottawa 3, St. Catharines 3.
Toronto 9, Kitchener 2.

QUEBEC JUNIOR
Drummondville 5, Trois-Rivieres 4.
Shawinigan 7, Sorel 3.
Sherbrooke 4, Cornwall 2.
Quebec 3, Montreal 3.

B.C. JUNIOR
Penticton 4, Vancouver 2.

EXHIBITION
Moscow Selects 8, Ontario Selects 2.

MANITOBA JUNIOR
St. James 3, Dauphin 2.
Winnipeg 8, Selkirk 6.
Kenora 8, West Kildonan 2.
St. Boniface 7, Portage 4.

SASKATCHEWAN JUNIOR
Humboldt 7, Melville 4.
Prince Albert 5, Regina Pats 3.

ALBERTA JUNIOR
The Pass 5, Red Deer 3.
Drumheller 8, Edmonton 3.

Monday

WINNIPEG (3) — Milt Brack, Norm Beaudin, Chris Bordeleau; NEW ENGLAND (4) — Tom Webster, Jim Dorey, Mike Hyndman, Kevin Ahearn.

CHICAGO (3) — Reg Fleming, Bobby Whitlock, Butch Barber; NEW YORK (8) — Wayne Rivers 2, Ron Ward, Norm Ferguson, Mike Lawton, Craig Reichmuth, Hal Willis, Bob Jones.

Sunday

ALBERTA (3) — Al Hamilton, Ron Anderson, Rusty Patenaude; LOS ANGELES (5) — Mike Byers 3, Garry Veneruzzo 2.

QUEBEC (6) — Alan Caron 2, Frank Golembrowsky, J. C. Tremblay, Andre Gaudette, Michel Parizeau; OTTAWA (7) — Steve King 2, Wayne Carleton 2, Ron Climie, Jack Gibson, Bob Leduc.

CLEVELAND (3) — Garry Jarrett 2, Joe Hardy; MINNESOTA — Wayne Connelly, Billy Klatt, Mike McMahon, Ted Hampson.

★ ★ ★

Top 20 in scoring race:

	G	A	Pts.
Ward, New York	27	23	50
Bordeleau, Winnipeg	22	20	42
Carleton, Oshawa	19	20	39
Labossiere, Houston	16	23	39
Sheehan, New York	17	21	38
Lacroix, Philadelphia	15	22	37
Webster, New England	20	17	37
Caffery, New England	14	23	37
Buchanan, Cleveland	15	21	36
Tremblay, Quebec	5	31	36
Pleau, New England	17	19	36
Beaudin, Winnipeg	15	21	36
Ferguson, New York	13	21	34
Harrison, Alberta	11	20	31
Lawson, Philadelphia	15	15	30
Dorey, New England	2	28	30
Hall, Houston	11	18	29
Jarrett, Cleveland	17	12	29
Hornung, Winnipeg	8	21	29
Pinder, Cleveland	14	14	28

Understaffed Bucks Knock Off Leaders

	P	W	L	T	F	A	Pts.
Stockers	20	11	7	2	107	72	24
Ingraham	19	8	9	2	68	89	18
JBAA Gulls	17	4	12	1	54	94	9
x-non-league	12	8	3	1	80	54	

x-results of games involving non-league teams count only for league members.

Understaffed Ingraham Buckaroos knocked off the leaders of the Victoria Intermediate Hockey League at Memorial Arena on Monday night.

Buckaroos, who had 11 players in uniform including Steve Leatham, Larry Hansen and Lorry Gloeckner from Victoria Nixon's Trucking of the South Vancouver Island Junior "B" league, upset Stockers North Americans, 4-2.

The line of Leatham-Ian Phillips-Hansen accounted for all the Buckaroo scoring. Leatham had two goals and three assists, Phillips one goal and two assists and Hansen a goal and one assist.

Gloeckner also made his presence felt with three assists.

Dave Williams and Errol Goulden scored for Stockers.

The rough game erupted into a brawl at 18:45 of the third period when two minor, two major and two game misconduct penalties were handed out.

On Sunday, North Vancouver Hurricanes of the Mainland whipped James Bay Athletic Association Gulls, 9-2, at Juan de Fuca Arena.

SOUTHERN ISLAND JR. HOCKEY LEAGUE
GAMES TONIGHT
at
Juan de Fuca Arena
8:00 P.M.
FULLER'S LAKE FLYERS
vs.
ESQUIMALT A&W
10:00 P.M.
JUAN de FUCA GULLS
vs.
RACQUET CLUB KINGS
2 games for $1.00 — adults
60c — students
Accompanied kids under 12 and O.A.P. free

Dionne With

MIAMI, Fla. (CP) — The suspension of Marcel Dionne of Detroit Red Wings has been lifted and he will be at practice today, Al Eagleson,

Soviets Romp

TORONTO (UPI) — Right-winger Valery Belousov and leftwinger Sergey Kapustin each scored a pair of goals Sunday as Moscow selects trounced Ontario selects, 8-2.

The Moscow players with an average age of 20, displayed excellent skating and positional play as they jumped off to a 3-1 lead over the Ontario club, composed of players from the Ontario Hockey Association senior and junior leagues and one college player.

The victory was the Moscow club's second straight win on their seven-game Canadian tour. They defeated Hamilton, 3-2, Friday and will play their remaining games at Kitchener, Sudbury, Thunder Bay, London, and Montreal.

Tiny NBA

Nate Archibald didn't make it to six feet, but he's on top in a league in which his opponents average about six inches taller.

The wee guard, who leads the National Basketball Association with an average of 34.3 points and 11.9 assists a game, scored 41 points Sun

Scorpio Hoop

Victoria Scorpion Men's Wear crushed Qualicum College Inn, 103-51, Sunday to sweep a two-game exhibition

Sport Today

HOCKEY

8 p.m. — South Vancouver Island Junior "B" League Fuller Lake Flyers vs. Esquimalt A and W, Juan de Fuca Arena.

10 p.m. — South Vancouver Island Junior "B" League Juan de Fuca Gulls vs. Racquet Club Kings, Juan de Fuca Arena.

BASKETBALL

9:30 p.m. — Victoria Senior "B" Men's League, Hotel Douglas vs. YMCA, Cedar Hill Junior High School.

You'll have an Austin M today's rec

There's more to the '72 a leather steering whee special road wheels. A Front power discs. An e window, plus a Gold Cl more than a match for (At today's reduced pr faster than ever.

1010 Y

72-H14

Club

er this year, opening the de for runners and loosen- defences for tackle-to- e shots.

e football is placed within ashmarks for the start of plays. In past seasons, marks were 20 feet from sideline. That was in- sed by 10 feet, 9 inches on side, giving offensive a total of more than n yards additional operat- oom for wide plays.

Jets Race

when they could do no er than get a 21-21 stand- with Buffalo Bills. O. J. pson didn't score but he for 116 yards to set a falo record of 1150 yards a season, breaking the ord of 1096 set by Cookie hrist in 1962;

Miami Dolphins be- e the fifth club to win a game in one season by ing the stubborn New York nts, 23-13. The Dolphins go a record next Sunday en they complete their edule against Baltimore ts. No club has won 14 es in a season:

er 'Fair' urgery

sent back to Vancouver r he complained of con- during the team's latest a, Toronto and Detroit. He ospital Saturday for obser- ent surgery Sunday after-

gave no indication on the effect on Maki's future in

Lead

nadiens of the NHL, is the p playmaker in the WHA ith 31 assists.

Cleveland Crusaders' goal- eeping duo of Gerry neevers and Bob Whidden ad in goal averages with 62. Ernie Wakely and Joe aley, of Winnipeg, who have layed in all but one of the ets games, are second with a 77 average.

Whalers' win over the Jets, eaders of the Western Divi- ion, boosted their own lead in e Eastern Division to four oints over the second-place rusaders.

In games Sunday, Cru- aders were edged, 4-3, by Minnesota Fighting Saints, Ottawa Nationals nipped Que- bec Les Nordiques, 7-6, and Los Angeles Sharks downed he Alberta Oilers, 5-3.

Monday

WINNIPEG (3) — Milt Brack, Norm Beaudin, Chris Bordeleau. NEW ENGLAND (4) — Tom Webster, Jim Dorey, Mike Hyndman, Kevin Ahearn.

CHICAGO (3) — Reg Fleming, Bobby Whitlock, Butch Barber. NEW YORK (8) — Wayne Rivers 2, Ron Ward, Norm Ferguson, Mike Lawton, Craig Reichmuth, Hal Willis, Bob Jones.

Sunday

ALBERTA (3) — Al Hamilton, Ron Anderson, Rusty Patenaude. LOS ANGELES (5) — Mike Byers 3, Garry Veneruzzo 2.

QUEBEC (6) — Alan Caron 2, Frank Golembrowsky, J. C. Tremblay, Andre Gaudette, Michel Parizeau; OTTAWA (7) — Steve King 2, Wayne Carleton 2, Ron Climie, Jack Gibson, Bob Leduc.

CLEVELAND (3) — Garry Jarrett 2, Joe Hardy; MINNESOTA — Wayne Connelly, Billy Klatt, Mike McMahon, Ted Hampson.

★ ★ ★

Top 20 in scoring race:

	G	A	Pts.
Ward, New York	27	23	50
Bordeleau, Winnipeg	22	20	42
Carleton, Oshawa	19	20	39
Labossiere, Houston	16	23	39
Sheehan, New York	17	21	38
Lacroix, Philadelphia	15	22	37
Webster, New England	20	17	37
Caffery, New England	14	23	37
Buchanan, Cleveland	15	21	36
Tremblay, Quebec	5	31	36
Pleau, New England	17	19	36
Beaudin, Winnipeg	15	21	36
Ferguson, New York	13	21	34
Harrison, Alberta	11	20	31
Lawson, Philadelphia	15	15	30
Dorey, New England	2	28	30
Hall, Houston	11	18	29
Jarrett, Cleveland	17	12	29
Hornung, Winnipeg	8	21	29
Pinder, Cleveland	14	14	28

SOUTHERN ISLAND JR. HOCKEY LEAGUE
GAMES TONIGHT
at
Juan de Fuca Arena
8:00 P.M.
FULLER'S LAKE FLYERS
vs.
ESQUIMALT A&W
10:00 P.M.
JUAN de FUCA GULLS
vs.
RACQUET CLUB KINGS
2 games for $1.00 — adults
60c — students
Accompanied kids under 12 and O.A.P. free

Dionne Back With Wings

MIAMI, Fla. (CP) — The suspension of Marcel Dionne of Detroit Red Wings has been lifted and he will be at practice today, Al Eagleson, Dionne's lawyer, said in a telephone interview Monday.

Eagleson said there was a misunderstanding between Dionne and coach Johnny Wilson which now has been resolved.

Dionne, the leading scorer for Detroit, did not show for Sunday's National Hockey League game against Vancouver Canucks and was suspended indefinitely.

He apparently was angry when Wilson ordered him off the ice during a practice early Sunday.

Wilson said he was disappointed with the 21-year-old's performance this year—he has 12 goals and 22 assists.

Dionne set a scoring record for rookies last season with 77 points and he "could be leading the league by 30 points," said Wilson.

"He's going at half speed. I haven't seen him in high gear all season."

When Wilson sent Dionne off the ice, he is alleged to have told him not to return until he was ready to produce.

Eagleson said Dionne thought that meant he was suspended and therefore didn't show for the game, which ended in a 3-3 tie.

"It was all a misunderstanding . . . ." said Eagleson, who is here on a holiday.

Dave Dryden

Dionne

Soviets Romp

TORONTO (UPI) — Right-winger Valery Belousov and leftwinger Sergey Kapustin each scored a pair of goals Sunday as Moscow selects trounced Ontario selects, 8-2.

The Moscow players with an average age of 20, displayed excellent skating and positional play as they jumped off to a 3-1 lead over the Ontario club, composed of players from the Ontario Hockey Association senior and junior leagues and one college player.

The victory was the Moscow club's second straight win on their seven-game Canadian tour. They defeated Hamilton, 3-2, Friday and will play their remaining games at Kitchener, Sudbury, Thunder Bay, London, and Montreal.

Sabres Mediocre on Road But Still Unbeaten at Home

Buffalo isn't exactly noted as a place people like to visit but it seems to have done things for the people who came there to play for the Sabres.

Now in their third season, the Sabres are a National Hockey League playoff threat because of what they have been accomplishing on Memorial Auditorium ice.

No great shakes on the road, where they have won but two and tied four of 14 games this season while being outscored, 60-41, the Sabres are something else when they are at home.

They haven't lost in front of home-town fans in 15 games, winning 12 and tying three. Their 10th victory in the streak came Sunday, and it was by 4-2 over Montreal Canadiens, who are still on top of the East Division but only six points ahead of the Sabres.

Third-period goals by Jim Lorentz and Rick Martin, the first on a power play, did in the inconsistent league leaders and brought Dave Dryden his first win over Ken Dryden in the four games the goalkeeping brothers have faced each other.

It was the fourth successive victory for the Sabres, who so far have had a three-part season. They started 6-0-4, then hit a 1-6-3 slump before recovering to start a drive which has brought them seven wins in nine games.

They are now 10 points ahead of the troubled Detroit Red Wings, who won their first six games this season but are now in a prolonged slump either caused by or causing some more of the dissension which has plagued the club during the past few seasons.

Now winless in five games, the first four of which were defeats, the Wings scrapped back Sunday to manage a 3-3 tie with Vancouver Canucks.

Wings did it without their top scorer, centre Marcel Dionne, who didn't show up for the game or a Monday practice after being sent home from a Sunday morning workout by coach John Wilson.

While the Wings were slipping, Boston Bruins and New York Rangers both moved in on Canadiens while Chicago Black Hawks regained the West Division lead.

Bruins extended their unbeaten streak to 12 games by shooting their way past California Golden Seals, 8-4, for a victory which left them only two points out of the lead with a game in hand.

Rangers stayed tied with Boston, scoring a second successive 4-1 win over New York Islanders.

The Hawks, who have two games in hand on their three nearest pursuers, leapfrogged over Minnesota by giving the North Stars a 5-1 lesson.

In other Sunday games, Philadelphia Flyers moved into a third-place tie by blowing past Toronto Maple Leafs, 5-2, and St. Louis Blues continued their march towards playoff contention by edging past Atlanta Flames, 5-4.

★ ★ ★

EAST DIVISION

	GP	W	L	T	F	A	Pts
Montreal	29	15	5	7	119	70	41
Boston	28	18	7	3	130	91	39
NY Rangers	29	18	8	3	111	74	39
Buffalo	29	14	8	7	106	86	35
Detroit	27	11	13	3	85	96	25
Toronto	28	9	14	5	91	92	23
Vancouver	29	8	17	4	86	120	20
NY Islanders	26	3	21	2	52	129	8

WEST DIVISION

	GP	W	L	T	F	A	Pts
Chicago	27	16	9	2	101	74	34
Minnesota	29	15	11	3	96	83	33
Philadelphia	29	13	12	4	106	101	30
Los Angeles	29	13	12	4	96	94	30
Pittsburgh	28	13	12	3	104	90	29
Atlanta	31	11	15	5	75	97	27
St. Louis	27	10	12	5	68	84	25
California	27	4	17	6	70	115	14

Next games: Tonight—St. Louis at Islanders, Chicago at Vancouver.

★ ★ ★

MONTREAL 2, BUFFALO 4

FIRST PERIOD

1. Buffalo, Luce (7) (Atkinson, Terbenche) 2:10.
2. Buffalo, Robert (18) 6:49.
3. Montreal, Lemaire (25) (Lefley, Cournoyer) 13:14.
4. Montreal, Houle (4) (F. Mahovlich, Roberts) 16:11.

Penalties — Murdoch (M) 10:15, Schoenfeld (B) (double minor) and Tardif (M) 16:32.

SECOND PERIOD

No scoring.

Penalties — Robitaille (B) 17:45, Lafleur (M) 19:17.

THIRD PERIOD

5. Buffalo, Lorentz (9) (Martin, Robert) 1:19.
6. Buffalo, Martin (21) (Perreault) 14:29.

Penalties — P. Mahovlich (M) 0:22, Schoenfeld (B) 16:18, Hillman (B) 19:04.

Stops:

K. Dryden (M)	8	11	5—24
D. Dryden (B)	10	10	6—26

ISLANDERS 1, RANGERS 4

FIRST PERIOD

1. Islanders, Harris (7) (Gagnon, Lefley) 10:47.
2. Rangers, Fairbairn (14) (Rousseau, Hadfield) 12:48.

Penalties — Harris (I) 11:01, Hadfield (R) 17:03, Murray (I) 19:56.

SECOND PERIOD

3. Rangers, Hadfield (13) (Ratelle, Gilbert) 7:19.
4. Rangers, Tkaczuk (9) (Stemkowski, Rousseau) 13:18.
5. Rangers, Harris (3) (Irvine, Tkaczuk) 15:06.

Penalties — Lefley (I) 8:55, Gagnon (I) 11:24, Hudson (I) 13:37.

THIRD PERIOD

No scoring.

Penalty — Stemkowski (R) 4:25.

Stops:

Desjardins (N.Y.I.)	6	19	10—35
McDuffe (N.Y.R.)	7	8	10—25

MINNESOTA 1, CHICAGO 5

FIRST PERIOD

1. Chicago, Mikita (11) (Maloney) 12:06.
2. Chicago, Bordeleau (6) (Maki) 13:22.
3. Minnesota, Prentice (12) (Oliver, Nanne) 19:25.

Penalty — Russell (C) 14:13.

SECOND PERIOD

4. Chicago, Martin (14) (Pappin, Hull) 0:57.
5. Chicago, Korab (2) (Mikita, White) 18:39.

Penalties — Maki (C) 2:56, O'Brien (M) 10:46, Harris (M) 16:35.

THIRD PERIOD

6. Chicago, Pappin (10) (Hull, Martin) 0:43.

Penalties — Russell (C) 4:55, Maloney (C) 8:18, Harvey (M) 9:26, Pappin (C) 10:47.

Stops:

Gilbert (M)	10	6	8—24
Esposito (C)	9	6	8—23

VANCOUVER 3, DETROIT 3

FIRST PERIOD

1. Vancouver, Kurtenbach (7) (Kearns, Boddy) 4:19.
2. Vancouver, Wilkins (3) (O'Flaherty, Wright) 5:11.
3. Detroit, Redmond (13) (Berenson, Delvecchio) 19:23.

Penalties — Libbett (D) 6:20, Johnston (D) 9:36, Tallon (V) 10:48, Balon (V) 18:37.

SECOND PERIOD

4. Detroit, Ecclestone (8) (Karlander, Johnston) 18:00.
5. Vancouver, Guevremont (8) (O'Flaherty) 19:35.

Penalties — Wright(V) 0:27, Redmond (D) 6:58, Kurtenbach (V) 9:07, Charron (D) 11:28, Wilkins (V) 19:00.

THIRD PERIOD

6. Detroit, Stackhouse (3) (Collins, Karlander) 17:24.

Penalties — None.

Stops:

Bullock (V)	13	11	7—31
Edwards (D)	7	5	5—17

ST. LOUIS 5, ATLANTA 4

FIRST PERIOD

1. Atlanta, Comeau (8) (Manery, Richard) 13:23.
2. St. Louis, B. Plager (1) 19:07.

Penalties — Murphy (SL) 1:56, Picard (A) 5:23, Roberto (SL) 6:19.

SECOND PERIOD

3. St. Louis, Egers (10) (Unger) 2:48.
4. Atlanta, Hicke (5) (Romanchych) 4:40.
5. St. Louis, Evans (4) (St. Marseille, McCord) 8:10.
6. St. Louis, Roberto (6) (Huck) 16:12.

Penalties — McCord (SL) 4:06, Bill Plager (A) 14:37.

THIRD PERIOD

7. Atlanta, Leiter (13) (Paradise, Romanchych) 4:22.
8. St. Louis, Roberto (7) 18:48.
9. Atlanta, Romanchych (5) (Manery) 19:22.

Penalties — None.

Stops:

Caron (SL)	11	7	9—27
Myre (A)	11	5	10—26

CALIFORNIA 4, BOSTON 8.

FIRST PERIOD

1. Boston, Marcotte (14) (Smith, O'Reilly) 0:47.
2. California, M. Johnston (2) (Smith, Maggs) 4:15.
3. Boston, Marcotte (15) (O'Reilly) 7:20.
4. California, M. Johnston (3) (Gilbertson) 10:48
5. Boston, Stanfield (10) (Walton, Vadnais) 17:47.

Penalties — Cashman (B) and McAneeley (C) 17:05.

SECOND PERIOD

6. Boston, Bucyk (12) (Orr, Stanfield) 7:08.
7. Boston, Hodge (13) (Stanfield, Walton) 8:08.
8. Boston, Hodge (14) (Cashman) 9:39.
9. California, M. Johnston (4) (Leach, Gilbertson) 12:57.

Penalties — M. Johnston (C) 7:37.

THIRD PERIOD

10. Boston, Hodge (15) (Esposito, Cashman) 12:15
11. California, Leach (7) (Stewart, M. Johnston) 12:40.
12. Boston, O'Donnell (4) (Bailey, Roberts) 12:58.

Stops:

Edwards, Meloche (C)	7	10	6—23
Johnston (B)	9	6	6—21

TORONTO 2, PHILADELPHIA 5.

FIRST PERIOD

1. Philadelphia, Dornhoefer (14) (MacLeish, Schultz) 4:27.

Penalties — McKenny (T) and Clarke (P) (major) 0:55, Pelyk (T) 14:25, McIntyre (T) 18:40.

SECOND PERIOD

2. Philadelphia, Saleski (6) (Lonsberry, Ashbee) 11:24.
3. Toronto, Ellis (9) 13:10.

Penalty — MacLeish (P) 8:33

THIRD PERIOD

4. Philadelphia, Kelly (5) (Blaydon, Clarke) 3:52.
5. Philadelphia, Dornhoefer (15) (MacLeish, Ashbee) 15:06.
6. Toronto, Kehoe (13) (Sittler, Dupere) 16:50.
7. Philadelphia, Dornhoefer (16) (Clarke, MacLeish) 19:17.

Penalties — Monahan (T), Lonsberry (P) (majors) 1:43, MacLeish (P) 6:10, Lonsberry (P) 12:28, McIntyre (T) 18:14.

Stops:

Plante (T)	17	14	9—40
Belhumeur (P)	10	7	7—24

Tiny Guard Leads NBA Scoring Race

Nate Archibald didn't make it to six feet, but he's on top in a league in which his opponents average about six inches taller.

The wee guard, who leads the National Basketball Association with an average of 34.3 points and 11.9 assists a game, scored 41 points Sunday night to lead Kansas City-Omaha Kings past Atlanta Hawks, 130-115.

Archibald got off to a bad start, scoring only four points in the first quarter, but found the range and Kings got 104 of their points in the last three quarters.

Rick Barry, scoring ace of the Golden State Warriors, had a similar experience. He didn't score at all in the first quarter, then hit for 36 points in the last three quarters to pull his club from behind to a 103-100 win over Cleveland Cavaliers.

In other Sunday games, Los Angeles Lakers continued to move along majestically to keep their lead in the Pacific Division at six games while Seattle SuperSonics rallied late in the game for a 110-102 win over Phoenix Suns.

Jim McMillian, who sank his first nine shot and was 11 for 13 from the floor in a 28-point contribution, and Gail Goodrich, who had 24 points, were the Lakers' top scorers.

It was the 17th win in their last 18 games for the defending league champions.

EASTERN CONFERENCE

Atlantic Division	P	W	L	Pct.	GB
Boston	25	22	3	.880	
New York	29	23	6	.793	1
Buffalo	28	7	21	.250	16½
Philadelphia	30	3	27	.100	21½
Central Division	**P**	**W**	**L**	**Pct.**	**GB**
Baltimore	28	15	13	.536	
Atlanta	29	15	14	.517	½
Houston	26	11	15	.423	3
Cleveland	30	9	21	.300	7

WESTERN CONFERENCE

Midwest Division	P	W	L	Pct.	GB
Chicago	27	19	8	.704	
Milwaukee	28	19	9	.679	½
K.C.-Omaha	31	16	15	.516	5
Detroit	27	13	14	.462	6
Pacific Division	**P**	**W**	**L**	**Pct.**	**GB**
Los Angeles	27	23	4	.852	
Golden State	27	17	10	.630	6
Phoenix	30	13	17	.433	11½
Seattle	32	10	22	.313	15½
Portland	28	6	22	.214	17½

Lions Sign New Passer

VANCOUVER (CP) — British Columbia Lions of the Canadian Football League announced today that they have signed Karl Douglas, a recent quarterback prospect with the Baltimore Colts, for the 1973 CFL season.

Douglas, who quarterbacked Texas A and I to consecutive national association of intercollegiate athletics championships in 1969-70, was first on the Lions' negotiation list two years ago but signed with the Colts of the National Football League. He spent the entire 1971 season on Baltimore's taxi squad and was released one week before the 1972 season.

Scorpions Trim Hoop Visitors

Victoria Scorpion Men's Wear crushed Qualicum College Inn, 103-51, Sunday to sweep a two-game exhibition senior "A" men's basketball series at the weekend.

Dave Mulcahy scored 27 points to lead Scorpions to their victory at Central Junior High School. John Lauvaas scored 16 points for the Victoria team while Scott Littlejohn led the up-Islanders with 11 points.

Saturday night, Scorpions downed Qualicum College Inn, 118-41.

In a preliminary junior women's exhibition game Sunday, Victoria First United Saints defeated North Shore of Vancouver, 51-43. Saints beat North Shore, 37-15, Saturday night.

SCORPION MEN'S WEAR (103) — Dave Mulcahy 27, John Lauvaas 16, Brian Brumwell 6, Don Burrows 6, Bob Burrows 14, Walt Burrows 6, Gord Hoshal 14, Barry Burch 12, Tom Child 2.

QUALICUM COLLEGE INN (51) — Scott Littlejohn 11, Kris Koganow 8, Dean Sawyer 8, Kim Miller 8, Al Thompson 8, Martin Ware 2, Jim Manf 6.

Sport Today

HOCKEY

8 p.m. — South Vancouver Island Junior "B" League, Fuller Lake Flyers vs. Esquimalt A and W, Juan de Fuca Arena.

10 p.m. — South Vancouver Island Junior "B" League, Juan de Fuca Gulls vs. Racquet Club Kings, Juan de Fuca Arena.

BASKETBALL

9:30 p.m. — Victoria Senior "B" Men's League, Hotel Douglas vs. YMCA, Cedar Hill Junior High School.

THE HEIGHTS HAIR STYLISTS
Open 9 a.m.-10 p.m.
5 Chairs to Serve You
FRED DIANA PROPRIETOR
Phone 477-8912

LO-COST AUTOMATIC TRANSMISSIONS
17-POINT FREE DIAGNOSIS
see LO-COST
1901 GOVERNMENT AT CHATHAM
388-4248

FIAT 128 STICKS TO THE ROAD LIKE MELTED MOZZARELLA!
FEETLE WAS HERE Brian Holley

SYLVANIA
makes color TV worth having.

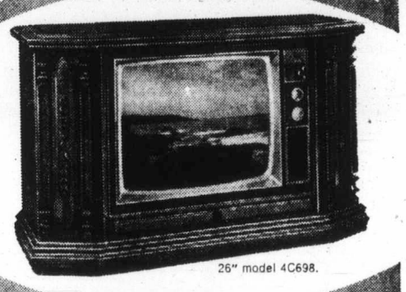

26" model 4C698.
ChroMatrix and Perma-Lock are two of the reasons.
ChroMatrix picture tube — made with rare phosphors — gives the sharpest, most lifelike picture you can get. Perma-Lock automatic fine tuning system gives perfect color intensity, flesh tones, contrast and brightness simply by pressing one control.

CONTINENTAL FURNITURE
716 Johnson Street
386-2458

TELEVISION SERVICE CENTRE
1014 Cook
383-6083

YOUNG'S
794 Fort at Blanshard
382-5512
Dependable Since 1933

NEWSPAPER ADVERTISING SELLS THE MOST

You'll have to be fast to catch an Austin Marina GT— at today's reduced prices.
There's more to the '72 Austin Marina GT than a leather steering wheel, tachometer and special road wheels. A race-bred MGB engine. Front power discs. An electrically heated rear window...plus a Cold Climate Package that's more than a match for Canada's winter.
At today's reduced prices they're going faster than ever.
HERE NOW—AND PRICED TO SELL NOW
THOS. PLIMLEY LTD.
1010 Yates Street 382-9121
The new Austin Marina
BRITISH LEYLAND
72-H14

his style old style
Tradition! The tree's trimmed, the stockings stuffed, the presents wrapped. Now to relax. With Old Style Beer, slow-brewed and naturally aged for great old time flavour. Some traditions are too good to change. Like Old Style Beer. Cheers!
Old Style SLOW-BREWED AND NATURALLY AGED.

Subtle Message to Buzz Off Rankles President of CAHA

CALGARY (CP) — The Canadian Amateur Hockey Association has the feeling it's being told quietly to "buzz off" from the international hockey scene.

At least that's the impression the National Hockey League and others have left with CAHA president Joe Kryczka, who isn't prepared to let the association step aside "after more than 50 years in international hockey."

The Calgary lawyer said the CAHA opened the door by negotiating the September series between the Russian national team and Team Canada, made up of NHL players.

"... All of a sudden, now that the door's open, they're saying: Well, that's fine CAHA, you guys just buzz off now because the big boys are here and we're going to take over.

"I haven't any objections to the pro teams playing the national teams of Russia, Czechoslovakia or Sweden because I think that's the stage we are getting to.

"What I object to is lining the pockets of any individual in the NHL or the NHL as a whole.

"It's the CAHA teams that developed international hockey to this point and if international hockey all of a sudden is going to bear some kind of fruit, then I think the fruit of 50 years of labor should get poured back for the kids ..."

The CAHA's concern about international hockey erupted in November when Alan Eagleson, executive-director of the NHL Players' Association, announced a four-game exhibition tour of selected NHL cities for late January by one of the top Soviet Union teams.

He said the deal, an agreement between the NHL and the players' association, didn't involve any other organization.

Later, however, the NHL announced negotiations for the series had stalled and it was planning a 10-game series with the Russians to be played in the middle of the 1973-74 season.

The CAHA, of course, wants the NHL to go through proper channels, dealing with the CAHA when Canadian teams are involved and the corresponding U.S. body when American squads enter the picture.

Kryczka said in an interview that European clubs have advised the CAHA that they will abide by International Ice Hockey Federation (IIHF) rules when dealing with the pros. This means working with the CAHA.

The 37-year-old Kryczka said the CAHA hopes its IIHF brothers in Europe have learned something from the fact that Canada operates under two separate heads—CAHA and NHL.

"They only have one organization that runs all their hockey . . . but if they do have professional hockey it will be run under the same wing, where ... we've split the thing off into two or three organizations and all we've got is trouble.

"All we (CAHA) can hope for is that our European friends are going to realize if they decide to get into that bag, that they're only looking for the kind of trouble that we've already been through.

"And, secondly, the CAHA can hope for some sort of assistance by way of pressure from the federal government."

Bay Meadows Racing Entries

SAN MATEO, Calif. — Entries for today's thoroughbred racing at Bay Meadows.

FIRST RACE — $2,400 claiming, three-year-olds and up, six furlongs.

Kenores Kid	116
Thunderstar	111
Mr. Green	114
Royal Redwing	111
Maumisingrain	104
Goshens Pigeon	114
Prince Blenheim	114
Darbys Beau	111
Ton Roni	114
Above All	116
Bagdad Express	114
Hi Diddle Duke	114
Hypersonic Sun	114
Oblue	114
Wheres The Action	112
Great Guns Rose	

SECOND RACE — $3,200 claiming, two-year-olds, fillies, six furlongs.

Candlelight Capers	108
Alleys Sister	119
Fancy Phyllis	113
To Be Lucky	113
Hijacked	113
From The Bell	113
Magic Formula	113
Nellie Twist	116
Convalescent	113
Docs Deb	113
Generals Princess	119
La Reina	119
Sally's Lark	113
Intimate Rose	113

THIRD RACE — $2,700 claiming, three- and four-year-olds, maiden fillies, six furlongs.

Festive Hostess	118
Circle Serenade	118
Our Lili	118
Ocean Glo	118
x-Cloves Diamond	113
Double Fling	120
I'm A Good Girl	113
New Move	118
Fallin For Ya	118
Dolls Pride	118
Worthy of Thee	118
Tudor Betty	118
A June Morn	118
Kimbara	120
Case History	118
x-Annfyg	113

FOURTH RACE — $4,500, maidens, two-year-olds, colts and geldings, six furlongs.

Markito	118
Battle Book	118
Mossyrock	113
Sir Neke	118
Count Dracular	118
Aquapoise	118
Nasamo	118
Sweet Ole Bob	118
Lucky Abe	118
Bold Keeper	118
Naushawn	118
Sir Rocksteen	113
Right For Speed	113
Siete	113
Big Ed Johnson	113
Silent Butler	113

FIFTH RACE — $3,500 claiming, three-year-olds, one and one-sixteenth miles.

Run N Honey	111
Mister Wid	120
Lacey Jay	111
El Hijo Bendito	114
Serials Son	117
Tarnished Halo	114
Good Captain	114
Top O The Round	114
Family Ruler	114
Double Rah	120
Sensitive Rebel	114
Well Ruled	114
Texas Indian	114

SIXTH RACE — $4,500, maidens, two-year-olds, colts and geldings, six furlongs.

Bills Wallet	118
Rosies Dancer	118
Sagaro	113
War Allies	118
Fleet Tactics	113
Tandy Tooley	118
Jimada	118
Oriental Fleet	113
No Yes	118
Star of Vegas	113
Vive	118
Buck The Tiger	118
Harmons Boy	118
Hard Hearted	113
Black Tornado	118
Telas Action	113

SEVENTH RACE — $4,500 claiming, three-year-olds and up, six furlongs.

Squirreley Walker	116
Black Ogre	116
Oh Brother	116
Robin The Great	116
Fort Point	116
Black High	116
Charlie Overcoats	116
Pats Request	114
Silver Duke	116
x-Jymfyg	111
Upper Balcony	116

EIGHTH RACE — $6,000 allowance, three-year-olds and up, fillies and maidens, six furlongs.

Bou-Matic	112
a-Pami Vala	112
Hi Yu Silver	112
Fond Aloha	120
Never Be Lonely	112
a-La Naturel	114
Tried Wings	114
Social Cheer	118
a-Mrs. Vel	112
Miss Galado	112
Ladner Princess	112

A—Entry.

NINTH RACE — $2,400 claiming, three-year-olds and up, one and one-eighth miles.

Tolo Oro	114
Dark Painter	120
Obeah Man	114
Big Deal II	117
Lake Tahoe	114
Still A Duke	114
Rare Jewel	114
Sun Tike	117
House Man	114
Rabbit Creek	114

x—AAC. Listed to post.

SELECTIONS

1. Tini Roni, Darbys Beau, Kenmores Kid.
2. Magic Formula, Alleys Sister, Hijacked.
3. Ocean Glo, Festive Hostess, Dolls Pride.
4. Sir Neke, Bold Keeper, Markito.
5. Family Ruler, Mistee Wid, Tarnished Halo.
6. Fleet Tactics, Rosies Dancer, Tandy Tooley.
7. Charlie Overcoats, Kymfyg, Robin The Great.
8. Social Cheer, Pami Vala, Fond Aloha.
9. Rare Jewel, Dark Painter, House Man.

ONE BEST: Fleet Tactics.

Dowling Earns Junior Squash Title

VANCOUVER — John Dowling of Victoria Sunday won the junior division of the Labatts Tournament of Squash Champions here.

Dowling, a member of the Victoria Racquet Club who now attends the University of British Columbia, edged 16-year-old Pat Richardson of Vancouver, 15-10, in the fifth set to take the under-19 title.

Canada's sixth-ranked junior, Dowling, 17, will compete in the United States junior championships in Boston this Friday, Saturday and Sunday in the Canadian junior championships to be hosted by McGill University, Montreal, Feb. 9-11.

In the senior event of the Tournament of Champions, which featured the top 16 players in the Pacific Northwest, Dowling was defeated, 3-1, in the first round by top-seeded Alex Eichmann of San Francisco.

Robin Wade of Vancouver, Canada's fifth-ranked junior, stunned Eichmann, 3-2, in the semi-finals and went on to win the senior event.

In the final, Wade edged John Frazier of Seattle, 17-16, 15-8, 15-11.

Johnston Wins Tenpin Event

Wilf Johnston posted a convincing victory Sunday in the Victoria Tenpin Association's tournament for men 50 years and older at Mayfair Lanes.

Johnston started the three-game event with 234, came back with 212 and finished with 206 for a 652 scratch total. With a handicap of 64 pins, Johnston finished with 716, beating runner-up Doug Peden by 77 pins.

Fred Nelson and Joe Grexton were tied for third place with 635, Stan Hoffman was fifth with 630 and Tom Newbegin captured sixth spot with 623.

Other prize winners were Herb Chandler, John Weicker and Charlie Cowie.

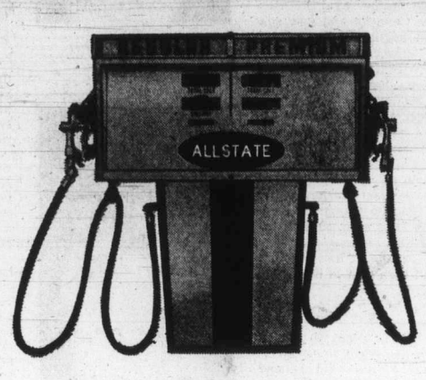

CHANCES ARE, YOU'RE USING OUR GASOLINE,

BUT DON'T KNOW IT

There are many major gasoline companies in Canada. Simpsons-Sears policy is to buy gas from a top manufacturer in your own area. This means that every time you drive up to a Simpsons-Sears Gas Pump, you'll get gasoline that is top quality, whether it's Premium or Regular. Gasoline that we back with our Guarantee of your complete satisfaction, like everything else we sell. Plus, there's another benefit: you can Charge your gas on your Simpsons-Sears All-Purpose Account. For your next fill-up, get the *Guaranteed* Gasoline at Simpsons-Sears auto centres.

why pay more? get the guaranteed gasoline

SIMPSONS Sears AUTO CENTRE

(12-49)

Simpsons-Sears Hillside: 3190 Shelbourne Street. Lots of Free Parking . . . No Tickets, No Time Limit.

Discover the Secret of Golden Oak Aged beer.

Now brewed under licence in British Columbia.
DREI KRONEN BRAUEREI (1308) LTD.

Contemporary — Classic 2 pant suit at a not so contemporary price!

Contemporary comfort means performing comfort in suits that change occasions with the switch of a shirt. Dress up or down in one of our 100% wool, rigid-woven 2 pant suits. Sani-gard jacket lining, banrol waistband on trousers. Choose from 3 styles: 2 button with reg. flaps, 2 button with 3 envelope flaps or 2 button with 2 lower notch and flap pockets. Predominantly checks, from neats to bold glens, plus plains in Brown, Olive, Blue and Grey. Reg. 36-50, Tall 40-46, Short 40-44.

$55 or 2 for $100

Personal Shopping: Men's Dress Wear (45)

Advertised prices in effect 'til Saturday, December 16

Simpsons-Sears has everything for Christmas

Simpsons-Sears Hillside: 3190 Shelbourne Street. Lots of Free Parking . . . No Tickets, No Time Limit (12-43)

Thompso Playland

Only a victory in "D" event Sunday by Sam Snobelen of Racquet Club prevented a sweep by Victoria Curling Club rinks in the Playland men's open bonspiel over the weekend.

Snobelen defeated Bruce Stephens of the Victoria club in the final while Pat Thompson, Ken Wardell and Ed Kathol took the first three events. Thompson downed Al Redekop's Port Alberni rink, 10-7, in the "A" final.

A rink skipped by Jim Coffey scored an eight-ender during the spiel. It came against Kirby Moysey in an all-Victoria game.

Winners:

"A" EVENT

1. Pat Thompson, John Balloch, Ken Sturrock, Gerry Sawicki, Victoria.
2. Al Redekop, Ed Bolen, Tom Boog, Gunnar Molander, Port Alberni.
3. Tom Dickson, Dick Pick, Gary Wilkinson, Cole Graff, Victoria.
4. Harvey Thomson, Chuck Coell, John Kelly, Glen Bath, Esquimalt.

"B" EVENT

1. Ken Wardell, Jim Fennell, Don Graham, Tom Erskine, Victoria.

Fire

S

- Autom Contro
- Preset
- Insta-V
- Slide V
- Lighte Chann
- Solid S
- 3 year warran and lab on pict

(Includes

19" COLOR T
- Automatic Fine Tuning Cont
- Solid State UHF Tuner
- Insta-View with Switch
- Automatic Fleshtone Stabiliz
- 3 year color picture tube wa (1 year picture tube and labo 2 additional years on picture (Includes 1 year home ser

20" B & W TV
- 100% Solid State Chassis
- Solid State VHF/UHF Tuner
- Insta-View

$169.9

12" B & W TV
- Earphone Jack
- UHF Solid State Tuner
- Built-in Handle

$109.95

INDOOR CORD S
Set cont

Thompson Tops Playland Spiel

Only a victory in "D" event Sunday by Sam Snobelen of Racquet Club prevented a sweep by Victoria Curling Club rinks in the Playland men's open bonspiel over the weekend.

Snobelen defeated Bruce Stephens of the Victoria club in the final while Pat Thompson, Ken Wardell and Ed Kathol took the first three events. Thompson downed Al Redekop's Port Alberni rink, 10-7, in the "A" final.

A rink skipped by Jim Coffey scored an eight-ender during the spiel. It came against Kirby Moysey in an all-Victoria game.

Winners:

"A" EVENT

1. Pat Thompson, John Balloch, Ken Sturrock, Gerry Sawicki, Victoria.
2. Al Redekop, Ed Bolen, Tom Boog, Gunnar Molander, Port Alberni.
3. Tom Dickson, Dick Pick, Gary Wilkinson, Cole Graff, Victoria.
4. Harvey Thomson, Chuck Coell, John Kelly, Glen Bath, Esquimalt.

"B" EVENT

1. Ken Wardell, Jim Fennell, Don Graham, Tom Erskine, Victoria.
2. Gordon Walker, O. J. Powell, Gordon Benson, Dave Henderson, Victoria.
3. Jim Swanson, Al Lewis, Harvey Pederson, Grant Fenwick, Esquimalt.
4. Shelby McCorquodale, Keith Taylor, Hubert Poshman, Bud Faulkner, Playland.

"C" EVENT

1. Ed Kathol, Lefty Nelson, Roy Bailey, Lorne Lowe, Victoria.
2. Dave Johnston, Wayne Winkler, Wilf Clarke, Jim Lee, Victoria.
3. Steve Skillings, Charles McDiarmid, Craig Toby, Rob Cummings.
4. Neil Dickson, Albert Wick, Roy Parkinson, Sid Archer, Playland.

"D" EVENT

1. Sam Snobelen, Duke Collins, Frank Mayhood, Tom Mazar, Racquet Club.
2. Bruce Stephens, Ron Bowes, Al Beasley, Greg Boorman, Victoria.
3. Ed Hedley, Bob Hunt, Kim Wells, Eric Hibberson, Racquet Club.
4. Jim Gallaugher, Ralph Sinden, Low Bertram, Frank Wright, Playland.

U.K. Soccer

LONDON (CP) — United Kingdom try soccer results Monday night:

ENGLISH FA CUP
Second-Round Replays

Colchester 0, Bournemouth 2. (Winner away to Newcastle, Jan 13.)

Peterborough 3, Bishop's Stortford 1. (Winner at home to Derby County.)

Okanagan Visit Fruitless

COAST DIVISION

Chilliwack	26	11	14	1	23
Nanaimo	23	10	13	0	20
Vancouver	25	9	16	0	18
Bellingham	12	1	11	0	2

OKANAGAN DIVISION

Penticton	24	20	4	0	40
Kamloops	26	16	9	1	33
Kelowna	24	13	11	0	26
Vernon	24	11	13	0	22

Penticton Broncos made it an 0-3 Okanagan swing for Vancouver Villas in B.C. Junior Hockey League play Sunday.

Broncos downed Villas, 4-2, to increase their lead in the Okanagan Division to seven points over Kamloops Rockets. Vancouver were 4-5 losers in Vernon and 2-8 losers Saturday night in Kamloops.

Chilliwack Bruins moved three points in front of Nanaimo Clippers with an 8-6 victory Saturday over visiting Kelowna Buckaroos.

Baseball Owners Adamant On Key Issues Says Kuhn

NEW YORK (AP) — Commissioner Bowie Kuhn said Monday that baseball's club owners are unwilling to yield on the two key demands of the players in current contract negotiations — free agency and binding arbitration of salary disputes.

"These are two areas where the owners show no inclination to give ground," the game's chief executive said in an interview.

After a bitter clash last week in which Marvin Miller, executive director of the Major League Players Association, accused the commissioner of "bad faith" and "a fraudulent statement," representatives of the owners and players resume talks today.

The players are asking that every player have the right to bid to become free agents after seven, 12 and 17 years in the majors, regardless of salary.

The owners have offered to give a player his freedom if he has not reached a salary of at least $30,000 after five years or $40,000 after eight years. After 10 years in the majors, five with the same team, a player could not be traded without his consent.

The Players Association contends it wants more, including a chance for freedom at periodic intervals.

"There are three reasons the club owners feel they cannot accept outright free agency and binding arbitration on salaries," Kuhn said. "They are: 1. integrity; 2. economics, and, 3, balanced competition.

"If we grant outright free agency, we would risk tampering and suspicion. Thus the game's integrity might be endangered. Also, I am not sure the game's economy could stand such a move.

"There could be a spiral of salaries. The balanced competition which we have created through our free-agent draft might be destroyed. A wealthy man or group of men would be in position to buy the top players and create a virtual empire."

Cosmos Win At Chemainus

CHEMAINUS — Richard McQueen scored at 15:15 of the third period Sunday to give Victoria Cosmopolitans a 6-5 triumph over Fuller Lake Flyers in a Southern Vancouver Island peewee pup rep hockey game.

Dean Giebelhaus, with two goals, Gordie Young, Dan Clark and Ross McLaren were the other Victoria scorers. Dan Booger (2), Dan McLeod, Dave Guymer and Tim Chadwick got the Fuller Lake goals.

2882 DOUGLAS STREET 385-1404
At GARBALLY ROAD, near BURNSIDE
Also Nanaimo and Courtenay

Firestone STORES

Firestone 1. CASH 2. 30 DAY CHARGE 3. BUDGET PLAN
CHARGEX

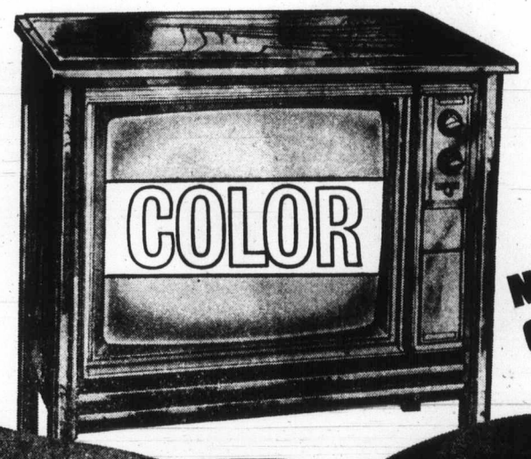

- Automatic Fine Tuning Control (AFC)
- Preset Fine Tuning
- Insta-View with Switch
- Slide Volume Control
- Lighted VHF/UHF Channel Indicators
- Solid State UHF Tuner
- 3 year color picture tube warranty (1 year picture tube and labour; 2 additional years on picture tube)

(Includes 1 year home service.)
C2604

General Electric 26" COLOR CONSOLE
NOW ONLY $619.95

Christmas Bargains
for happy sights and sounds through your Happy New Year

C1927

BUY NOW, NO PAYMENTS FOR 90 DAYS on all tires, major appliances, TV's.

19" COLOR TV
- Automatic Fine Tuning Control (AFC)
- Solid State UHF Tuner
- Insta-View with Switch
- Automatic Fleshtone Stabilizer
- 3 year color picture tube warranty (1 year picture tube and labour; 2 additional years on picture tube)

(Includes 1 year home service.)
$429.95

20" B & W TV
- 100% Solid State Chassis
- Solid State VHF/UHF Tuners
- Insta-View

$169.95

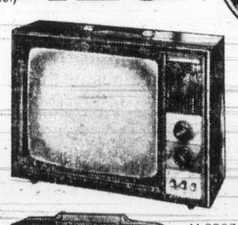

M-2067

12" B & W TV
- Earphone Jack
- UHF Solid State Tuner
- Built-in Handle

$109.95

M-1227

Christmas BONUS!
ELECTRIC TIMER
with the purchase of any major appliance or home entertainment product put on budget up until December 23rd. (Fifty dollar minimum purchase.)
06-22-051-7

SANYO DIGITAL CLOCK RADIO
AM/FM leaf-type illuminated digital clock features tone control, sleep timer and slide rule dial.
RM-5320
$49.95

SANYO AC/Battery Cassette Recorder
Excellent value in an easy to operate recorder, features recording-level indicator, cassette ejector and leather case.
$49.95

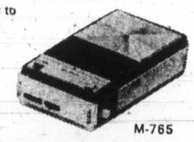

M-765

SANYO STEREO SYSTEM

PK-202

This complete matched stereo system includes stereo AM/FM receiver with precision slide-rule tuning, 8-track tape player and twin full-frequency speakers. Four speed changer, stereo headphones, matching stand, record pack and cartridge included.
$299.95

INDOOR EXTENSION CORD SET
Set contains 6', 9' and 15' cords. All 3 for only
$1.49

06-22-053-3

COUNSELOR BATHROOM SCALE
Handsome styling with wafer-thin floor-hugging design for greater stability. Colors: Gold, Green & Pink.
$3.99

06-22-054-1

CAR TRUNK SNOW SHOVEL
Great for your car trunk, snowmobile, cottage and home.
- Flexible blade guaranteed for 1 year.
- Will not scratch, chip, rust or crack.

Blade Guaranteed 1 year
06-22-052-5
$1.19

LUCKY, LUCKY YOU
Be a Secret HERO!
SALE

Hurry, Hurry
Sale Ends
SAT., DEC. 16th

Dodge CHRYSLER Dodge Trucks SALES/SERVICE

WHEN YOU BUY ANY OF OUR 200 NEW OR USED CARS YOU CAN CHOOSE ONE OF THESE Free

- RECLINER CHAIR
- PORTABLE TV
- OR EXCLUSIVE NEW SWAG LAMP

Gifts Supplied by Continental Home Supply Ltd.

- BRAND NEW SET OF 4-PLY NYLON TIRES

ALL CARS CLEARLY MARKED AND PRICED FOR YOUR CONVENIENCE

- NOT A RED CENT DOWN
- NO MONTHLY PAYMENTS 'TIL FEB., 1973
- 100% FINANCING

NO WAITING—NO RED TAPE
COME IN NOW
• TRADES WELCOME •

"VICTORIA'S MOST TRUSTED NAME FOR 68 YEARS"

NATIONAL CHRYSLER DODGE
Both sides of 800 Block YATES ST. • 384-8174

Salt Spring Subdivision in Court

By BARBARA McLINTOCK
Colonist Reporter

Future sale of lots in a parcel of land on Salt Spring Island approved for subdividing in 1891 may be determined by the results of a case heard in Victoria County Court Monday.

Judge M. L. T. Drake reserved judgment on the case in which developers of the parcel are appealing a ruling last July by the B.C. superintendent of insurance freezing sale of all lots.

The lots are one-quarter acre each in size, and there are 82 of them in a parcel of land near Walker's Hook about four miles north of Ganges.

The parcel was approved for subdividing in 1891 under the name of Grantsville, but nothing was done with it until this year when a group of promoters including A. S. Bains of Victoria and Terry Dow of Ganges began trying to sell the lots.

However, in July the superintendent of insurance froze the sale of lots temporarily because there were no sewage facilities or water supplies on them, and it was not possible to obtain building permits for them. The freeze was later made permanent.

In court Monday, chief medical health officer Dr. J. L. M. Whitbread testified that he had visited the subdivision and had found that the lots were generally too small to contain both a proper septic tank and tile field for sewage disposal and a well for water.

Regulations were that a well must be at least 100 feet from the sewage disposal facilities, he said, and often for safety it was necessary to place the two 300 feet or more apart.

This could be accomplished by placing them at opposite ends of each lot, he testified, but because the lots would be close together, to do so would mean that probably only one-third of the lots could be serviced.

The sewage disposal would become much less of problem, however, if the subdivision somehow obtained a piped-in water supply instead of depending on individual wells, he said.

Robert Heath, one of the promoters of the subdivision and lawyer for them during the summer, testified that six sales had been completed before the freeze was put on, and other interim agreements had been entered into.

He said the prospectus on the project stated clearly that there was no water or sewage disposal facilities at the subdivision, and that sales of lots were "mostly of a speculative nature."

Although the lots couldn't be built on now, he said, most of them have a spectacular view of the sea and mountains and were being sold much more cheaply than other waterfront lots on the Gulf Islands.

Prices of the lots, he said, ranged from $1,400 to $4,000, with the average being between $2,000 and $2,500. He estimated the promoters jointly wouldn't make more than $40,000 profit out of the development even if they sold all the lots.

Most Island Highways

Open But Tricky

All major highways on the island were reported open but snow tires were required on most. Some sanding and gravelling had been done but most highways remained slippery in patches.

Road conditions were as follows:

Kelsey Bay-Campbell River—icy, snow tires mandatory.

Gold River-Campbell River—Icy, snow tires mandatory.

Campbell River-Courtenay—Sanded but icy, snow tires mandatory.

Tofino-Port Alberni — Icy, snow tires mandatory.

Port Alberni-Parksville—Slippery sections but sanded, snow tires mandatory.

Courteney-Nanaimo — Icy, snow tires mandatory.

Nanaimo - Duncan — Icy, snow tires mandatory.

Malahat—Slippery, snow tires mandatory.

Sooke—Slippery, snow tires recommended.

Strikers Turn To Pollen

Victoria labor council secretary-treasurer Larry Ryan wants Victoria mayor Peter Pollen to see what he can do to bring about a settlement for 24 striking workers at Sandringham Private Hospital.

If Pollen agrees his name will be added to long list of influential people who have tried to mediate the 26-month-long dispute for the members of CUPE Local 1311 who are seeking a first contract.

Negotiations bogged down again Monday after two months of renewed talks when Labor Minister Bill King received a letter from Sandringham co-owner Russell Shepherd of Vancouver in which he refused to reinstate the strikers.

Since re-instatement of strikers is a basic demand in any contract negotiations, said spokesman Jim Beaubien, it had seemed unlikely that it would be an issue in this case.

King said the government is still interested in the issue, but did not indicate what action might be taken next.

Pollen was not available for comment.

toy of the day value

Look Around Crissy

Sale, each 8.88

Vinyl body, movable arms and legs, growing hair.

Limited Quantity Personal Shopping Only

Toys, Lower Main Floor

EATON'S

Prince Igor has no taste.

Prince Igor is vodka.
Pure vodka.
Without a flicker of taste or color or scent.
A prince of a vodka.
Have the Prince over tonight.

CAN YOU AFFORD TO HAVE ANOTHER BABY?

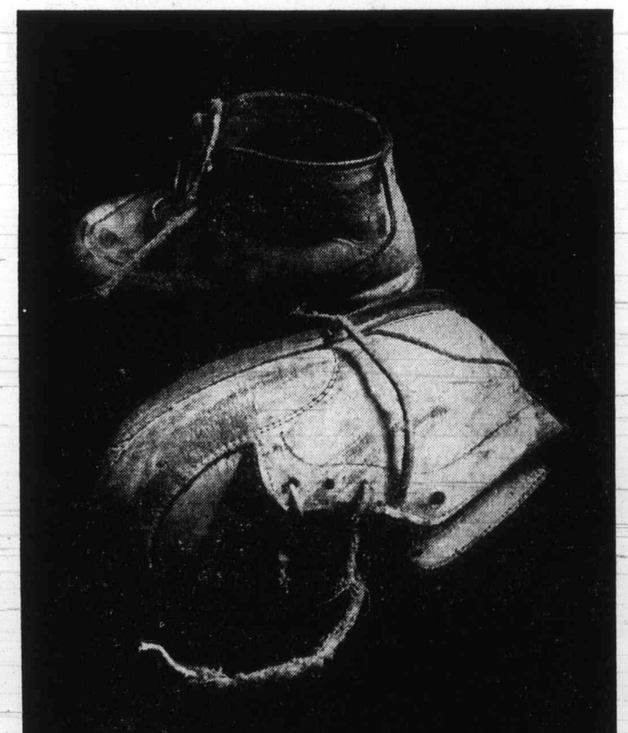

Discovering that another baby is on the way should be great news.

Should be, but often isn't.

Many things can change what should be great news into a major family calamity: The health of the mother, finances, the number of children already in the family.

If a couple decide they can't afford another baby, they owe it to themselves and the children they now have to learn all there is to learn about the 8 methods of contraception. This information is available by consulting your doctor or local health unit or by contacting the organization below. Your call will, of course, be kept confidential.

FAMILY PLANNING ASSOCIATION OF VICTORIA
1947 Cook Street, Victoria, B.C.
Tel.: 384-0571

FAMILY PLANNING FEDERATION OF CANADA.
96 Eglinton Ave. E., Room 204, Toronto 315

FOR HER WITH LOVE

Get together with Singer and plan a Christmas surprise she'll remember all year!

Wrap up a Fashion Mate...

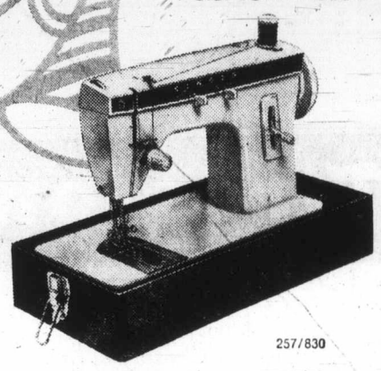

. . . and wait for the smiles! Fashion Mate* is the truly affordable portable with all the features she needs to sew herself into the wardrobe she's always wanted. The Fashion Mate makes zig-zag stitching easy and Singer's* exclusive front drop-in bobbin is another neat little plus she'll appreciate. The price? Perfect!

$99.95

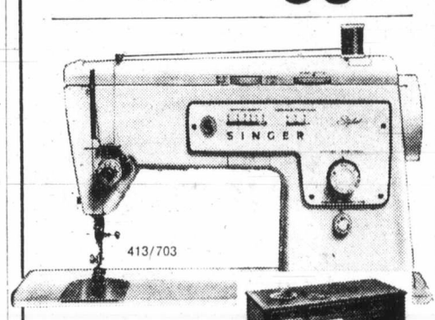

Save on Singer's special surprise package!

The beautiful Contessa desk, with its aristocratic Italian Provincial design is as elegant as the Stylist* sewing machine is practical. And Singer put them together for Christmas. Stretch and zig-zag sewing, push-button reverse, built-in blindstitch and twin needle sewing are some of the Stylist features she'll admire. The magnificent desk is something *everyone* will admire. A truly special gift package for a very special someone.

$299.95

Bet there's a little girl on your list who'd like to play "mother" with this safe, simple Touch & Sew* for children! Hand operated, it sews regular lockstitch and comes complete with cover, accessories and instructions.

$19.95

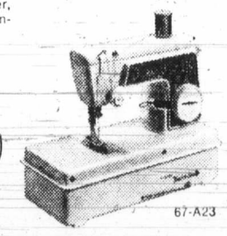

And Stocking Stuffers from Singer . . .
• "How to Sew Fashion Knits" book • Automatic buttonholers • Monogrammers • Sewing Baskets • Electric Scissors • And many other gift items.

SINGER
Merry Christmas Centers

*Trademark of Singer Company of Canada Ltd.

Hillside

PHONE 388-6291

LOCAL NE

SECOND NEWS SEC

WHITE MO

A time t

mutter,

---or stay l

Line

Bay Village Iss

Hood S

For In-

Victoria Ald. Alf Hood lashed out Monday at his fellow alderman Percy Frampton for having disclosed matters that were discussed by city council behind closed doors.

Hood took exception to Frampton's statements earlier Monday that Mayor Peter Pollen recently pledged he would sign the Bay Village land use contract if both aldermen were re-elected after having publicly expressed their support for the proposed development.

"The disclosing of these things burns me up," Hood said in an interview.

"These things should be worked out by council," he added. Hood also said that Frampton "kept bloody quiet" about the Bay Village project during his election campaign.

He said he hasn't changed his stand on the issue, but he objects to Frampton's disclosure of remarks made at an in-camera meeting.

"It disturbs me greatly. Ald. Frampton, in my opinion, was speaking way out of turn."

Frampton said in an interview earlier that Pollen had promised to sign the Bay Village contract if he and Hood were re-elected.

He said the mayor should now keep his promise and sign the contract.

The mayor said if he had, indeed, made such a statement, it was made in jest.

That was also what Ald. Bill Tindall said about the matter.

"I remember it came up; I

$144,046 For Museum

The Provincial Museum is getting a grant of $144,046 to set up a system of travelling exhibits that will go to other provinces. A cabinet order adds the $144,046 to the $556,876 museum expenditure estimates for the 1972-73 fiscal year.

Blood Donors

Blood donor clinics held at the legislative buildings Monday attracted 150 donors. Today's clinic will also be held at the Buildings, in Room 208 from 9 a.m. to noon, and 1:10 p.m. to 4 p.m.

WHITE MONDAY:

A time to slither, mutter, shovel ---or stay by the fire

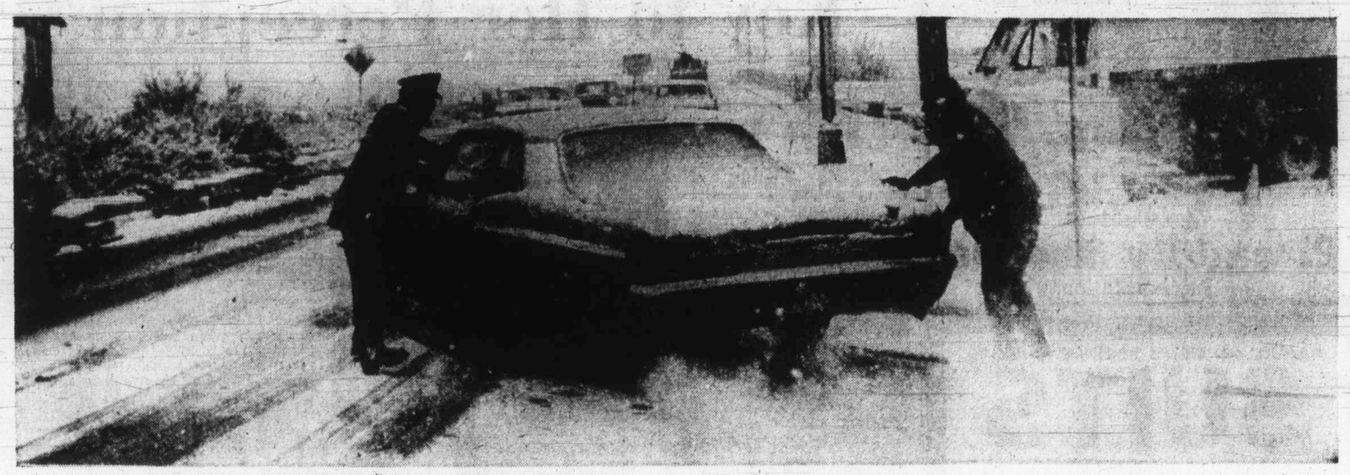

—William E. John

All-too-familiar scene: policeman, passerby help push stuck car at entrance to Bay Street bridge

—Colonist photos by Ian McKain

Lines of cars, but no rides for downtown thumber Dave Smith

Traffic Tangles As Drivers Rush Home

Many husbands were late coming home from work as Monday night's snow storm tangled traffic in downtown Victoria.

Among the hundred or so telephone calls received by city police between 3:30 and 6:30 p.m. were several from wives wondering if their husbands had been involved in accidents.

Most of the calls were from motorists reporting minor accidents because of slippery roads. A spokesman said there were so many, police went only to those where the cars could not be driven away. All other drivers were told to exchange particulars and if the damage amounted to more than $200 to report to police today.

Other callers, many of them women, called to say they were parked in parking lots or at meters and did not want to drive home. Police told them to leave their cars and take a bus home.

B.C. Hydro buses were held up in traffic and were often behind schedule. Ferries and planes were hardly affected although one Air Canada flight was 45 minutes late arriving at Pat Bay Airport.

Val MacNeil: five miles to go

Bay Village Issue

Hood Slams Frampton For In-Camera Leak

Victoria Ald. Alf Hood lashed out Monday at his fellow alderman Percy Frampton for having disclosed matters that were discussed by city council behind closed doors.

Hood took exception to Frampton's statements earlier Monday that Mayor Peter Pollen recently pledged he would sign the Bay Village land use contract if both aldermen were re-elected after having publicly expressed their support for the proposed development.

"The disclosing of these things burns me up," Hood said in an interview.

"These things should be worked out by council," he added. Hood also said that Frampton "kept bloody quiet" about the Bay Village project during his election campaign.

He said he hasn't changed his stand on the issue, but he objects to Frampton's disclosure of remarks made at an in-camera meeting.

"It disturbs me greatly. Ald. Frampton, in my opinion, was speaking way out of turn."

Frampton said in an interview earlier that Pollen had promised to sign the Bay Village contract if he and Hood were re-elected.

He said the mayor should now keep his promise and sign the contract.

The mayor said if he had, indeed, made such a statement, it was made in jest.

That was also what Ald. Bill Tindall said about the matter. "I remember it came up; I can't recall the exact words, but neither the mayor nor Ald. Frampton appeared to be willing to make a wager at that point," Tindall said.

Ald. Clyde Savage said he also believes the brief exchange regarding the signing of the contract was made in jest.

He said, at one point, Frampton even asked the mayor jokingly whether he would resign if he (Frampton) was re-elected.

The Bay Village proposal is to go before a public hearing soon, but no date has been set. The project was approved by the previous council, but has been held up by Pollen.

The proposal calls for construction of a 29-storey highrise tower with adjacent shopping centre at Menzies and Simcoe in James Bay.

Hood
. . . burned up

Tree Manicure for Oak Bay?

Oak Bay's B committee got through its 15-item agenda in jig time Monday evening, making three decisions and tabling the rest of the items during a 30-minute meeting.

Most of the discussion during the meeting centred around one of the tabled items — a request from Charles A. Cowie Tree Service Ltd. to look after Oak Bay trees.

Company president Ron Smith attended the meeting and said he had noted that the municipality apparently has a number of tree problems.

He suggested that Oak Bay could enter into an arrangement with B.C. Hydro and B.C. Telephone such as that in operation in Victoria, where the municipality does the tree pruning necessary to keep overhead wires clear and then bills the utility for costs.

He also suggested that his company undertake a program of care for boulevard trees in general, making them safer, shaping them correctly, and if necessary removing them.

In other business the committee decided to recommend to council:

- A $15,000 start on water main replacement on Hazel Street.
- A $2,800 drainage pipe for property on Dunlevy Street.
- A "road ends" sign at the top of the hill on the east end of Denison Road.

Trustees Plan Push Up In Basic Gymnastics

Basic gymnastics may soon be introduced for many Greater Victoria elementary school students, especially in the primary grades.

The Greater Victoria school board's curriculum committee Monday night agreed to adopt a brief presented by a group of parents on the subject of physical education in district schools and to begin soon to work out implementation of some of the report's recommendations.

The report presented by Mrs. M. Mack, 1437 Clifford, urged "a well-developed program of educational or traditional gymnastics containing all the ingredients necessary and desirable in a physical education program . . . we feel that such a program in every school, coupled with the existing team sports could provide our children with a high calibre of physical education."

But D. G. Henderson, Hillcrest elementary principal, who is working on a physical education study for the district warned that finding trained people to conduct such programs could be a problem.

The report defined basic gymnastics as "a series of exercises on formats and equipment to develop strength, balance, flexibility, co-ordination, endurance, concentration and body awareness."

It was suggested that a team of specialists in gymnastics be hired as resource people to "set up and supervise the management of such programs."

Trustees agreed this was a good idea, but warned that the cost must not be too great so that the program will not be chopped when budget cuts become necessary.

Henderson, however, said that he was finding in his study that it was going to come down to a question of financial priorities. A good physical education program for the whole district "looks like money," he said.

All trustees praised the brief which was signed by more than 50 parents. It listed seven reasons why the parents felt the current program in most schools was not enough.

These included a minimizing of the importance of physical education, emphasis on competitive team sports and outdoor activity, and differences in the amount and quality of equipment available in various schools.

$144,046 For Museum

The Provincial Museum is getting a grant of $144,046 to set up a system of travelling exhibits that will go to other provinces. A cabinet order adds the $144,046 to the $556,876 museum expenditure estimates for the 1972-73 fiscal year.

Blood Donors

Blood donor clinics held at the legislative buildings Monday attracted 150 donors. Today's clinic will also be held at the Buildings, in Room 205 from 9 a.m. to noon, and 1:10 p.m. to 4 p.m.

He Wanted To Help

Hero of House Fires Charged with Arson

An 18-year-old Saanich youth who was a hero at the scene of fires May 17 and Aug. 1 admitted Monday in Victoria Provincial Court he set the fires because "he wanted to show that he could help at the time of a problem."

Asked by Judge William Ostler if he realized his actions could have killed the children he saved, Rhys Allen Thomas of 811 Leslie replied: "I didn't realize it at the time."

Thomas, who was ruled after a mental check as fit to understand court proceedings, pleaded guilty to a Saanich charge of wilful damage and a second charge containing two counts of setting fire in Victoria and one of arson in Saanich.

A Victoria detective told of the two "hero" incidents, the first occurring May 17 while Thomas and a girlfriend babysat for the children of a family at 1411 Catherine.

He said Thomas set fire to a box of clothing in the basement, closed the basement doors and went back upstairs. Soon after, residents of the other half of the duplex structure smelled smoke. Thomas helped get the children out, went back in to rescue a dog and finally helped try to put out the fire.

Early Aug. 1, the detective said, Thomas was staying with a family at 1140 Queens. He rose after the family went to sleep, put on his pants and went out an upstairs window and down a fire escape.

Thomas set rubbish in the basement on fire, then went back up the fire escape to bed. One of the children in the home called for help, awaking Thomas.

The youth helped two girls to safety via the fire escape, then helped a neighbor get two small children out the main floor and finally helped fight the fire, which caused about $8,300 damage.

A Saanich detective testified Thomas started a fire Nov. 13 which destroyed a $500 shed at his residence at 811 Leslie. Next day, he said, Thomas threw a small jar of gasoline with a wick under a car at 807 Leslie.

The wick burned out so Thomas removed the gas tank cover, shoved a rag down a filler spout and lit it. The only damage was to paint.

Ostler said Thomas acted because he wanted "to enhance your sense of worth, your self-esteem . . . you want to be a hero to other people."

But in doing that, "rather than being a hero, if you weren't able to get them out, you might kill them. You took a desperate risk to make a hero out of yourself."

Thomas said he realized that now, but didn't then. He was remanded to Wednesday for sentence.

—Colonist photo by Ian McKain

Waiting for Smoke To Clear

Fire Monday night in room on fifth floor of Beverley Hotel, 724 Yates caused extensive damage to one room and routed most of rest of residents. In lobby downstairs, three elderly tenants of hotel wait for firemen to finish, smoke to clear. Cause of fire, which originated in damaged room, was not known.

Facey Will Be Staying

The appointment still stands of Central Saanich fire chief Don Facey as Sidney's first full-time paid fire chief, Mayor Stanley Dear confirmed Monday.

His announcement followed a closed special meeting of Sidney council Sunday morning to discuss a controversy with the volunteer fire department over Facey's appointment.

Facey said Monday night he expected things could be "difficult but not impossible" and he would do his "damndest" to make it work.

The special meeting of council was called when the volunteer firemen balked because they said council's choice had not been made according to the proper procedure.

With his appointment confirmed, Facey said he would start his new job Jan. 2. He will leave his present position with the provincial government's motor vehicle testing station in Saanich this week.

He has been a volunteer fireman in Central Saanich for 22 years, serving as an officer for half of that time. He is just finishing the fourth two-year term as elected chief.

The 45-year-old chief is a licensed mechanic and is on the executive of the Vancouver Island Firefighters.

P.S! How about a White Christmas?

Imported Coats
by Kashmoor of London
In White Mohair blend . . . light — warm — handsome!
Regular Price $79.50
SPECIAL $69.50
Top it off with a White Kangol Hat!!

Piccadilly Shoppe
1017 GOVERNMENT STREET

LADIES' OR MEN'S PLAIN TWO-PIECE
SUITS
MIX OR MATCH
SUITS
LADIES' PANT SUITS
SUITS
Beautifully Sanitone Dry Cleaned
1.89 ea.
SAVE 41c
LIMITED TIME OFFER
Individual dry cleaners
- Menzies at Simcoe
- Cadboro Bay at Estevan
- Tillicum at Gorge
- Fort at Vancouver (Drive-in)
- Fort at Broad
- Quadra at Kings
- Oak Bay Ave., next to Theatre
- Esquimalt Rd., next to Bowling Lanes
- Fort at Oak Bay Jct.
- Fairfield Plaza

Sanitone | Home Pick-up & Delivery 382-9141

Writer's Self-Portrait

Balance of Heart, Mind Key to Her Perception

Erma Bombeck

NEW YORK, N.Y. — After devoting her life to writing about others, Dr. Margaret Mead has finally turned to herself.

In the first volume of her autobiography, Blackberry Winter: My Earlier Years, she chronicles her own development with the same analytical curiosity that characterizes her anthropological writings.

The eldest of five children in a family where emphasis on traditional male and female roles was virtually nonexistent and learning was a way of life, Dr. Mead records the familial influences that led her to choose anthropology as a career.

Her first book, Coming of Age in Samoa, written after her first field trip in 1925 when she was in her early 20s, is still a classic, auguring a lifetime of great insights. Subsequent books, such as Male and Female in 1949, foreshadowed the debates that are rocking this country toay.

There is, however, a reticence in her autobiography which contrasts with the intensely confessional nature of much of 20th century literature. It coincides with her generation's greater sense of discretion. Dr. Mead also seems determined to speak well of everyone — family, friend, foe, even herself. So some of her accounts, as those of her three marriages which ended in divorce, for example, are unusually vague. But they reflect a fundamental attitude which she expressed during a recent interview:

"I have a sort of prevailing optimism in the world, a sense that no loss is irreparable," she said. Her commitment to the preservation of primitive cultures by recording them harmonizes this sentiment.

Anthropologist Margaret Mead

What does emerge from her book is her exceptional warmth, especially in her affection for her grandmother, mother, daughter, and granddaughter. Her love of children and humanity in general betrays an elemental as well as in intellectual nature. The balance of these two qualities seems responsible for the breadth of her perception.

Dr. Mead has spoken out frequently over the past years on our own complex Western culture. With her cross-cultural perspective on what is "natural" to human beings, she is an authoritative voice of experience in the midst of a confused quest of men and women for the "right" roles. This is evidenced by her replies to the following questions:

★ ★ ★

● Dr. Mead, in your autobiography you seem to advocate a communal life-style to replace the traditional nuclear family. Could you elaborate on this?

There isn't a "traditional" nuclear family. The nuclear family wasn't invented till the 1940s, and I don't think you can define as traditional something that is only 25 years old. The traditional family consisted of a couple that lived somewhere near the parents of one or the other, siblings, neighbors, and friends. The present nuclear family lives all by itself in a box somewhere utterly disregarding propinquity to relatives or friends.

Now the only great change that I think need occur is that we'll depend less on biological relatives than we once did. The way we used to produce three generations was only by having our own grandparents around. But in the new kind of community we'll have other people's grandparents.

● Can you describe the structure of this new kind of community?

Simply a more dense neighborhood that has housing appropriate for every age group and different incomes. That's all you need to reconstruct a community — places for old people to live in that would have the proper arrangements for whatever they need, such as easy stairs or a ramp and plumbing that doesn't get too out of order; places where teen-agers can camp a few blocks away from their families; and places for two sisters who want to live nearby but have different incomes.

We also need communities where the unmarried can live with the married, and the aged with children. At present there's no place for the old, the young, the poor, and the unmarried in our society.

● Would they live together under the same roof?

No, but within easy access of each other. If they live next door, they can still share cooking or child care. We need all these things in a much more concentrated form.

And we need community facilities where people can find somebody when they come home at night to talk to. It doesn't have to be a husband or wife.

● What about privacy?

I think parents greatly need privacy from their children. You hear this over and over from people who otherwise claim they're very happily married: "But we never have a chance to talk to each other; the children are always there."

● How do you envision child-rearing within this communal setting?

You would have older people and plenty of teen-agers around so you wouldn't need day-care centres. I think we'll still have nursery schools because there are so many little things little children can be taught that their parents are not equipped to teach them.

● Do you think that there'll be more and more women who decide they simply don't want children?

I think a great many women don't want children, that they simply wanted children in the past because of social pressures and lack of opportunity to make some kind of contribution as individuals. If the only contribution they could make to society was children, then they wanted children for a great variety of purposes, like the woman who takes her child to school every day so she won't feel useless. The same thing is true of men. Men have had to give up their individual lives to be parents. We're always talking about what happened to women. But the majority of men have also spent their lives being responsible parents.

(C) Christian Science Monitor

HOLLY
Hormone dipped for lasting.
Expert packing, three size boxes for mailing.
WOODWARD'S FLORISTS
635 Fort 384-5614

WHO?
Has Quality Imported Toys?
W&J WILSON
JUNIOR DEPARTMENT
Gov't at Trounce Alley

Every year, I have personally conducted a campaign to Help Stamp Out the Christmas Newsletter.

It is my contention that if the authors are lying about their activities, they should be ashamed of themselves and if they are telling the truth, I am too jealous to care.

I don't need to know that Fern and Fred's three-year-old is a guest conductor with the symphony or that a 40-year-old schoolmate of mine was a write-in homecoming queen at the university.

I would rather open an envelope and see an illegible scrawl that says, "Do I know you?" than to receive three single-spaced type-written mimeographed sheets telling me the hour-by-hour activities of the Zapp family.

Readers over the years have expressed the same sentiments over the cold, impersonal newsletter. In retaliation, I have written a general newsletter for people who want to strike back. You may personalize it by filling in your own names.

Dear Christmas Person:

Well, I have been taking iron for over a year now and I don't feel incredible at all. The only change I have experienced is that my supporters rusted.

The kids are fine. Nothing has changed with ---- since I wrote two years ago. He is still in the third grade and is in the upper 85 per cent of his class.

---- is using dental floss now. They grow up fast, don't they? It seems like only yesterday when he was brushing without a fluoride. We all went camping last summer. The flies and mosquitoes were bad, the facilities inadequate and the people unbearable. Next year, we are going to hook the camper up to a car and take it out of our driveway.

---- was in the school spelling bee and did quite well. She misspelled terse in the seventh round. ---- says hello. It is hard to believe that guppy has been with us eight years. Their life span is supposedly only 15 months. ---- says she needs company but where do you find someone who wants to share a Dixie cup?

I have been busy. I went to a Sarah Coventry jewelry party in April and bought a ladybug with a sapphire navel.

---- was toilet trained on his ---- birthday. It saves on laundry. Happy Holidays. Write . . . whoever you are.

Pope Views Lib As Motherhood

VATICAN CITY (AP) — Pope Paul characterized "true" women's liberation Saturday not as a matter of mere equality with men but to recognize women's essential role in life — motherhood.

In a speech to the Italian Catholic Union of Jurisprudence, the Pope also condemned abortions as "abominable crimes."

On women's lib, he said:

"The true liberation of women does not lie in formal and material equality with the other sex, but in recognition that feminine personality has a specific and essential role: the vocation of becoming a mother."

Cookbook Takes Flight

★ ★ ★ ★ ★ ★

Stewardesses' Recipes International in Flavor

BOSTON, Mass. — Rosemarie Lusty was a Pan American World Airways stewardess, flying between Hong Kong and New York, when she heard about a French recipe for chicken livers with grapes.

Jean Fayle discovered Greek mousaka in much the same way. "I was introduced to it on Pan Am's flight between Instanbul and Beirut," she comments. "This dish was a choice among others on that leg of our flight. It was so delicious I decided I had to find a recipe."

Rosemarie's and Jean's recipes are now included in the International Hostess Cook Book published by World Wings International, the organization of former Pan Am American stewardesses.

It's a practical, yet exotic, sort of cookbook.

Handily looseleaf in format, there is also a washable cover, for the hostess with a flair for splattering meringue toppings onto everything within reach. And the modest-budget chef who rarely ventures into the foreign-foods section of his or her supermarket will find easy-to-prepare recipes, divided by sections of the world.

"Asia and the South Pacific," for example, features Chinese whole chicken cooked in soy sauce, plus Korean salad, a spiced jumble of spinach, hard-boiled eggs, bean sprouts, and bacon. Eggplant casserole from the Middle East and Pennsylvania Dutch chicken-corn soup hint of other international flavors to be found.

Chef's comments appear with each recipe, suggesting good complementary dishes, or telling what to do with the leftover cabbage. One contributor goes so far as to explain that the measures for her recipe are approximate — the best she could guess while looking over her Japanese cook's shoulder.

The cookbook is planned as a fund-raising project for United States and international charities, and sales are reportedly "taking off like a 747." Copies are being distributed from friend to friend, or through local newspapers, and can also be ordered from Pan Am ticket offices in some cities.

The idea for the cookbook came from a popular World Wings meeting theme. "We try to get together once a month," says Mart Greenfield of the Boston chapter. "Not just to socialize, but to work for local charities or to raise money for our national project.

"Often we bring favorite recipes to the meetings and buy them from each other, with the money going to the chapter treasury. It's turned into a pretty profitable arrangement."

More than 200 recipes were collected for the cookbook from World Wings members scattered around the globe. (World Wings has overseas chapters in Berlin and London, with another being formed in Tokyo.) Some of the recipes were discovered in small Peruvian restaurants. Others are remembered favorites from German and Italian childhoods, and so on.

Many former stewardesses have become gourmet cooks since leaving the airways. "I resigned from Pan Am in April, 1962, and was married in May of that year," writes Susan Sheehan, whose recipe for onions stuffed with Brazil nuts is included in the book. "My husband and I lived in Tokyo, Sydney, and Brazil. In Tokyo I took a Chinese cooking class, in Sydney an international one, and in Brazil, a Brazilian one."

Most of the cookbook contributors, however, are everyday eaters and housewives who have prepared and enjoyed fine cuisine in the past, and who are looking for economical ways to serve favorite Morroccan lamb dishes or Bengal curries.

Montague BRIDGMAN Ltd.
China Crystal Gifts
811 Government St 383-0821

In Our 70th Year
Saba Bros. Limited
THERE'S MORE FOR YOU DOWNTOWN
1130 Douglas St.
384-0561

And so to bed awaiting Santa from Ruth Originals. Send one of these lovely flowered flannelette gowns. They're easy-care and machine washable.

12, 18, 24 Months 4.98
2, 3, 3X 4.98
4, 6, 6X 5.98

CHARGEX CHARGE IT! New Accounts Opened in Minutes

ALCOHOL PROBLEMS?
Collingwood Acres
A Private Therapeutic Community
P.O. Box 351, Devon, Alta., Canada
(403) 447-3111

Weight Watchers
Canadian Family Meal Plan For Weight Watchers Is Coming
Required — additional Managers, Supervisors, Lecturers and Clerks.
Send resume to:
Victoria Press, Box 456,
2621 Douglas St.,
Victoria, B.C.

Commerce Growth Savings Certificates. It doesn't cost a lot to give something of value.

This Christmas, give a practical gift. A personal gift that not only makes sense, but also makes money. Commerce Growth Savings Certificates.

You can buy our Growth Savings Certificates in $10.00 denominations, and in multiples of $10.00 without limit. Which means they're practical to even the most modest Christmas shopping budget.

And they're a great gift for everybody. Growth Savings Certificates can be cashed at any time. And for more money than you paid after just 6 months.

Ask about Growth Savings Certificates at your local Commerce branch. They're gift wrapped and ready for giving.

It's a great way to say "Merry Christmas". And it gets better every year.

CANADIAN IMPERIAL BANK OF COMMERCE

A2184

Canadian Vi

Que

LONDON (CP) — A 10-day visit to Eastern Canada is the first major overseas engagement to go into the Queen's datebook for 1973, likely to be a less hectic year than eventful 1972 with its extensive royal travels and family milestones both joyful and tragic.

The Canadian visit, scheduled only loosely at present for the end of June, will mark the centennial of Prince Edward Island joining Confederation. It's likely to be the last in a series made by the Queen since 1967, as the remaining provincial centennials don't fall due until the next century.

The Queen is also expected to make a side trip to Ontario, but no itinerary has yet been drawn up.

Later in the year, the Queen is scheduled to open a week in Australia for the gala opening of the futuristic Sydney Opera House. Princess Anne makes a semi-holiday trip to Ethiopia on her own in late February as guest of Emperor Haile Selassie.

No European trips are yet arranged for the year which sees Britain's entry into the six-country Common Market.

The five-day royal visit to

Mince Tea

Holiday time is a marvellous time for desserts. Everyone bakes family favorites and special treats.

Mincemeat custard pie combines two traditional favorites, mincemeat and custard.

A flaky pastry shell is filled halfway with rich mincemeat, then topped with a delicate custard. The resulting pie is a compliment to the virtues of both parts.

Special treats like five minute fudge are quick and easy to prepare. Velvetized evaporated milk keeps the fudge smooth, never grainy. There are no softball tests and no long, tiresome beating is required.

MINCEMEAT CUSTARD PIE

(Makes 9-inch pie)

One-half cup sugar
One-quarter teaspoon salt

Honest Succ In Lon

TRURO, N.S. (CP) — Friends thought Mrs. Fulton Copp was "crazy" for her camera bag caper but in the end she was really "happy" about the way things turned out.

It all began last August when Mrs. Copp and a friend were visiting a park near here. As they were about to leave, Mrs. Copp found a camera bag containing a flash and film.

A gardener was unable to help Mrs. Copp locate the owner and calls to the lands and forest department, police and a tourist information centre also proved fruitless.

There was no identification in the camera bag. Then Mrs. Copp decided to have the film developed in the hope that there might be some clue as to the owner in the film slides.

Without a slide projector, she went to another friend's home, viewed the slides and found one containing a picture of a car with Quebec licence plates.

Give Someth for CHI
THE VICTORIA S
offers half-season pas concerts at $27, $24, Saving!
Appropriate Festive N recipients you name.
Phone Box Office 38 further i

Canadian Visit Slated for June

Queen's Datebook Less Crowded for 1973

LONDON (CP) — A 10-day visit to Eastern Canada is the first major overseas engagement to go into the Queen's datebook for 1973, likely to be a less hectic year than eventful 1972 with its extensive royal travels and family milestones both joyful and tragic.

The Canadian visit, scheduled only loosely at present for the end of June, will mark the centennial of Prince Edward Island joining Confederation. It's likely to be the last in a series made by the Queen since 1967, as the remaining provincial centennials don't fall due until the next century.

The Queen is also expected to make a side trip to Ontario, but no itinerary has yet been drawn up.

Later in the year, the Queen is scheduled to open a week in Australia for the gala opening of the futuristic Sydney Opera House. Princess Anne makes a semi-holiday trip to Ethiopia on her own in late February as guest of Emperor Haile Selassie.

No European trips are yet arranged for the year which sees Britain's entry into the six-country Common Market.

The five-day royal visit to France last May, which covered part of Provence and Normandy as well as Paris, was hailed by commentators on both sides of the Channel as a renewal of Anglo-French understanding.

"We may drive on different sides of the road," the Queen told President Georges Pompidou at a Versailles state banquet, "but we are going the same way."

During her Paris stay, the Queen seized the opportunity for what turned out to be her last meeting with her uncle, the ailing Duke of Windsor. The former Edward VIII died May 28 aged 77 and received a moving state funeral at Windsor, where he was buried near Queen Victoria in the family mausoleum.

The event unleashed a flood of nostalgia in the British press about the king who abdicated, and an avalanche of affectionate tributes accompanying wreaths sent from the might and the humble. There was also some published recrimination at alleged royal frostiness toward the duke's American wife, although the Paris meeting had been widely viewed as an act of reconciliation between the former divorcee and the British court.

The other royal bereavement during the year was the tragic death in an air race Aug. 28 of 30-year-old Prince William of Gloucester, the Queen's cousin. The Queen immediately cancelled her visit to the Munich Olympics, but Prince Philip and Princess Anne carried out the program as planned.

Prince William at the age of five had been a page at the 1947 wedding of the then Princess Elizabeth to Lieutenant Philip Mountbatten, Duke of Edinburgh. William's was virtually the only royal face missing at the impressive yet oddly intimate Silver Wedding ceremonies in London Nov. 20, which included a thanksgiving service at Westminster Abbey and the Queen's first meet-the-people stroll in London.

The Queen had two other major tours during 1972—a six-week, 25,000-mile journey spanning a half-dozen countries in Southeast Asia and a four-day visit to Yugoslavia in October, the first to any Communist country by a British monarch.

In Belgrade, where the Queen, Philip and Anne took informal walks as well as in politically-tense Zagreb, it was said no Western head of state had ever received so warm and spontaneous a welcome.

Princess Anne, 22 last August, continued to capture headlines with her exploits, including an alleged speeding offence and a weekend's fox-hunting which angered campaigners against blood sports.

Prevented from entering the Olympic horse-riding trials because her horse was unfit, Anne was clearly delighted to see her friend Richard Meade carry off a gold medal for Britain.

Prince Charles, 24 in November, will continue his service with the Royal Navy in 1973 and is likely to spend some time at sea.

—CP photo

Royal family at silver wedding service

Mincemeat and Custard Team Up for Dessert

Holiday time is a marvellous time for desserts. Everyone bakes family favorites and special treats.

Mincemeat custard pie combines two traditional favorites, mincemeat and custard.

A flaky pastry shell is filled halfway with rich mincemeat, then topped with a delicate custard. The resulting pie is a compliment to the virtues of both parts.

Special treats like five minute fudge are quick and easy to prepare. Velvetized evaporated milk keeps the fudge smooth, never grainy. There are no softball tests and no long, tiresome beating is required.

MINCEMEAT CUSTARD PIE

(Makes 9-inch pie)

One-half cup sugar

One-quarter teaspoon salt

One-quarter teaspoon nutmeg

One-quarter teaspoon cinnamon

Three beaten eggs

One and one-third cups undiluted evaporated milk.

One cup water

One teaspoon vanilla

One cup mincemeat

One-third cup chopped nuts

Nine-inch unbaked pastry shell.

Combine sugar, salt, nutmeg and cinnamon. Add eggs, evaporated milk, water and vanilla. Beat until thoroughly mixed. Combine mincemeat and nuts. Spoon mincemeat mixture in bottom of pie shell. Press evenly. Slowly pour all but ½ cup evaporated milk mixture over mincemeat mixture. Place pie in oven and slowly add remaining ½ cup evaporated milk mixture. Bake in hot oven (425 degrees F.) 10 minutes. Reduce to moderate oven (350 degrees F.) and continue baking about 35 to 40 minutes (or until knife inserted halfway between centre and edge comes out clean). Cool before serving.

Festive pie of unusual kind

FIVE MINUTE FUDGE

(Makes about 2 pounds)

Two tablespoons butter.

Two-thirds cup undiluted evaporated milk.

One and two-third cups sugar

One-half teaspoon salt.

Two cups (four ounces) miniature marshmallows).

One and one-half cups (1½ 6-ounce packages) semi-sweet chocolate chips.

One teaspoon vanilla.

One-half cup chopped nuts.

Combine butter, evaporated milk, sugar and salt in saucepan over medium heat. Bring to boil. Cook 4 to 5 minutes, stirring constantly. (Start timing when mixture starts to "bubble" around edges of pan). Remove from heat. Stir in marshmallows, chocolate, vanilla and nuts. Stir vigorously for 1 minute (until marshmallows melt and blend). Pour into 8-inch square buttered pan. Cool. Cut in squares.

Researchers Ponder Crib Deaths

VANCOUVER (CP) — The Sudden Death Syndrome was discussed by international researchers on the fetus and newborn babies during a closed seminar on developmental biology Sunday.

SIDS, in which babies usually under three months old suddenly die in their cribs for no apparent reason, has baffled the medical profession throughout the world.

Seminar co-chairman, Dr. Sydney Segal of the pediatric department of the University of British Columbia said in an interview later that three in 1,000 babies born in Canada are likely to die of SIDS.

"I don't know what the exact rate is in B.C., but it is pretty high," he said. "So far there's been no explanation. It may be caused by a development peculiarity."

He said Dr. Geoffrey Dawes of Oxford University told seminar delegates that when pure water or sugery water is placed on the larynx of lambs after birth there's a reflex action that stops the breathing.

But it doesn't happen with a water and salt solution.

"It shows that some taste receptors at the back of the tongue may do this (reaction)," Segal said. "We don't know if this could be a cause of SIDS but it gives us a line for research. It's one of the unexpected results."

Segal said another possibility discussed was the effects created when the brain's sleep pattern as detected by rapid eye movement is out of phase with automatic impulse centres controlling breathing and heart action.

"This could also be a possibility of a cause of SIDS," he said. "Dr. Dawes' work shows REM can be detected in the fetus before birth.

"If we can show by further exploration of fetal development that infants with a certain defect are more likely to be prone to SIDS, then it may be possible to give that baby special protection for the first few months," he said.

Honest Finder Successful In Long Hunt

TRURO, N.S. (CP) — Friends thought Mrs. Fulton Copp was "crazy" for her camera bag caper but in the end she was really "happy" about the way things turned out.

It all began last August when Mrs. Copp and a friend were visiting a park near here. As they were about to leave, Mrs. Copp found a camera bag containing a flash and film.

A gardener was unable to help Mrs. Copp locate the owner and calls to the lands and forest department, police and a tourist information centre also proved fruitless.

There was no identification in the camera bag. Then Mrs. Copp decided to have the film developed in the hope that there might be some clue as to the owner in the film slides.

Without a slide projector, she went to another friend's home, viewed the slides and found one containing a picture of a car with Quebec licence plates.

She returned to the RCMP where she traced the owner of the car, wrote the owner and mailed the camera bag to the owner's address.

Several months later a letter appeared in the Truro newspaper signed by Ronald Tees of Ste. Marthe sur le Lac, Que. It read, "A big vote of thanks to Mrs. Copp who proves there are still honest people in this world."

Tees wrote: "I can't express enough my gratitude for someone who would go to the trouble to do what this wonderful person did."

What would motivate a person to go to all that trouble to find the owner of the camera bag?

Mrs. Copp said in an interview she didn't want the bag "hanging around here . . . it didn't belong to me and I knew someone would be looking for it."

Mrs. Copp said most people in the area thought "I was crazy" for going to all that trouble. "I'm really happy he got it back safely."

TUESDAY AND WEDNESDAY ONLY

PRE-CHRISTMAS

Gruen Watch

SALE

Save 40%

Reg. $49.95 to $1200.00

SALE $29.97 to $720.00

EASY TERMS OR CHARGEX

ROSE'S LTD.

1317 DOUGLAS ST. JEWELERS

Give Something Different for CHRISTMAS

THE VICTORIA SYMPHONY SOCIETY

offers half-season passes covering 6 regular concerts at **$27, $24, $21 or $16** — A Good Saving!

Appropriate Festive Notices will be mailed to recipients you name.

Phone Box Office 382-7141, Local 313, for further information.

Amalfi

leads you south

Our entire range of Amalfi spring sandals has just arrived. We believe this to be the most outstanding group of sandals we have ever had, and we invite you to come in at your earliest convenience to try them on.

There are both flat, mid and higher heels in the group. Navy and red are well represented, along with black patent, tan and a new yellow-orange shade. Of course, white is predominate.

Sizes run from 4 to 11, S.N. and M., collectively.

Munday's

1203 Douglas Street 383-2211

$20

"Little Bit" Capless Wig from Helene Curtis

A cute, short 'n' curly wig to add fun to your party going. Every woman loves to look different and this capless style is the easiest, most stunning way to do it. You'll love its cool, lightweight feel, the comfortable lace design and super manageability. Colours so natural, you'll find the shade just right for you. **Each $20**

ALANAH CURRIE, wig consultant, will be on the Bay's second floor, Tuesday thru Friday from 10 a.m. to 7 p.m. to help you in your selection.

Hudson's Bay Company

Toasty Warm Relaxer Classic viyella robe in country-fresh gingham check. So comfortable to wrap into on frosty mornings, to curl up in at night. Styled by Bard's like a man's robe, with coachman lapels and satin piping, it's all the more appealing when worn by a totally feminine woman. Completely washable. Available also in floral prints and plaids. S.M.L. **$35.**

Loungewear, Downtown (third floor) Lougheed, Richmond, Surrey, Victoria

Hudson's Bay Company

Sneakers Going Knee High

NEW YORK (UPI) — Are you ready for knee-high sneakers? They'll be around, come spring and summer. In fact, some are showing at a shoe outlet place near Times Square. $7.95 a pair.

These overgrown sneaks aren't meant for little old ladies in tennis shoes. Or for any female. They're strictly for the men. And boys.

That they will show up on teen-age girls is almost certain. The gals, in case you didn't know, prefer to buy their sneaks in the boy's department.

Alice Regensburg, publicist of the American Footwear Institute, said in an interview that the knee-highs are a fad item expected to catch on with teen-agers. Though hot in warm weather, the tall sneaks will have lots of room for autographs.

Adding height to sneakers is part of the height explosion afoot, as Miss Regensburg views the upcoming shoe season.

Men's heel heights of two inches no longer are uncommon, according to the publicist for the shoe industry. The platform soles on women's shoes continue high for spring and some, already on view in avant garde New York shop windows, bring gasps from window shoppers.

"They're stilts not soles," a woman said the other morning as she stood by me looking at the spring shoes on the other side of the pane of glass. The platforms looked like little rockers more than two inches thick.

For women there are the staples — ties and pumps, including that old opera pump that never did go out of style. The bubble toe shoes continue for teen-agers — boys and girls. For the little kids, T-straps, ties, mocs, and candals are the staples.

For all, there will be a lot of color contrasting. Black and white. Blue and white, brown and white.

And for the men, in addition to high heels and high sneaks, there's also a version of — are you ready? The Mary Jane. Yep. It's called Mary Jack!

"Definitely not for everyone," Miss Regensburg said, "they're radical chic."

SPREAD THE GOOD WORD!

FREE JAM!

One jar with any gasoline purchase of $3.50 or more.

Drive in for a fill-up of quality Flite Fuel or Pacific 66 gasoline -- and take home a wee jar of Scott of Scotland imported jam, in assorted flavours. It's FREE, with your gasoline purchase of $3.50 or more.

Available at all participating Pacific 66 dealers on Vancouver Island.

PACIFIC 66

We honor all credit cards approved by dealer before purchase including CHARGEX.

We Care

Ann Landers

FIAT'S FRONT BUCKET SEATS FULLY RECLINE!

FEETLE WAS HERE Brian Holley

Dear Ann Landers: I'm 25 and expecting our first child. Last night my husband, who is a physician, came home late after servicing the hospital emergency ward. I have never seen him so upset. His clothes were splattered with blood even though he always works in a lab coat.

The patient, he told me, was a 14-year-old boy who had been riding a motorcycle when he was struck by a car. His spinal column had been severed. He had tire tracks over his neck. His head was bashed in and his face mutilated beyond recognition. The boy died on the operating table in spite of the efforts of two surgeons who did everything they could to save him.

My husband shook his head and said, "No child of ours will ever ride a motorcycle."

I remembered how my own father (also a physician) forbade me to ride on a motorcycle with a boyfriend. But I used to sneak rides behind his back. I thought my father was an old goat who didn't know what he was talking about.

After seeing my husband's agony tonight over a boy he didn't even know, I've changed my mind about motorcycles. I hope all young people who read this will listen to you. —Mrs. Stephan K.

Dear Mrs. K.: A message from the emergency room of a hospital might have stronger impact than a warning from an old square like me. Thanks.

□

Dear Ann Landers: My newly-married daughter is one of those spoiled, lazy, worthless, ungracious, ill-bred brides who did not write a thank-you note for three wedding gifts although she was married four months ago. Her name is undoubtedly mud with several people but she can't help it because she doesn't have the slightest idea who sent the gifts. No cards were enclosed.

She could not phone the place of purchase to check because the gifts were beautifully wrapped by the senders and not by a store or shop.

So please, Ann, tell people that before they condemn a bride, to consider all the possibilities. Your suggestion that a person who has not had a "thank you" within six weeks telephone and ask if the gift was received, is a good one. I wish those three senders of those beautiful gifts would call my daughter. Mother of The Bride.

Dear Mother: Perhaps after they see this letter they will. In some instances the caller will sense that she has embarrassed the delinquent bride and that's perfectly all right. A bride who doesn't write a thank-you note within six weeks deserves to be embarrassed.

Dear Ann: Are there any figures to indicate how many more city people get lung cancer than country people due to the factory exhaust and fumes from automobiles? I need to know before I make an important decicion. —Earth Or Cement

Dear E or C: If you fear lung cancer, the most important decision you can make is not to smoke cigarettes. Although there are studies that show congested areas have nearly twice the incidence of disease as "unpolluted" areas, the evidence produced over the past 10 years names cigarettes as the major culprit.

YORKSHIRE Growth with Integrity

TWO ACCOUNT PLAN

a convenient plan for paying bills and saving money.

1 BILL PAYER ACCOUNT NO SERVICE CHARGE

2 5% Savings Deposit Accounts

Interest calculated monthly. Interest paid from the 1st on accounts opened by the 5th of the month.

Yorkshire Trust Co.

Offices at:

900 W. Pender St.	685-3711
590 W. Pender St.	685-3711
2996 Granville at 14th	738-7128
130 E. Pender St.	685-3935
737 Fort St., Victoria	384-0514

Member: Canada Deposit Insurance Corporation

LADIES—Hilton-Tru-Dimensions

DID IT FOR ME!

Says Mrs. M. Gibbs, pictured here, of Hillside Ave., Victoria

"I LOST 27½ POUNDS AND 53¾ INCHES on my Money-Back Guaranteed Programme . . . in a very short time . . . and I am tickled pink."

HILTON'S CAN DO THE SAME FOR YOU NOW!

JUST 2.00 Per Treatment

LOSE LBS. AND INCHES OR MONEY REFUNDED ON OUR GUARANTEED PROGRAMME

Losing Weight is Not a Miracle at Hilton's, it's a

- No Disrobing
- No Crash Dieting
- No Strenuous Exercise
- No Memberships
- We are not a Gym
- We are not a Wrap Around

GUARANTEE

It Works for Millions of Women All Over North America

IT WILL WORK FOR YOU

It can't cost you a cent to

CALL NOW TODAY

383-4178

Or drop in for your free courtesy tour and figure analysis. No obligation.

HILTON—TRU-DIMENSIONS Figure Salons

3025 SHAKESPEARE ST. VICTORIA, B.C. 383-4178

OPEN DAILY 9 to 9 — SATURDAYS 9 to 3

Lonely Wives Tip Police

HAIFA, Israel (UPI) Lonesome wives broke up the card game in Haifa.

Police raided a poker game and arrested the five men at the table on charges of illegal gambling. A spokesman said the raid was carried out after the wives of two of the players complained to the police that their husbands were squandering their wages on cards.

Now Many Wear FALSE TEETH With Little Worry

Do your false teeth annoy and embarrass you by coming loose when you eat, laugh or talk? Then sprinkle on FASTEETH Denture Adhesive Powder. Non-acid FASTEETH gives dentures a longer, firmer, steadier hold. Makes eating easier. No gummy, pasty taste. Dentures that fit are essential to health. See your dentist regularly. Get easy-to-use FASTEETH.

Clubs and Societies

B.C. Energy Topic

Energy for B.C. A Choice for Better or Worse? will be the topic of Dr. George Beer, physics department, University of Victoria, when the Sierra Club meets at 8 tonight at Lansdowne College, UVic. The public is invited.

□

TEMPLE

Regular meeting of Capital City Temple No. 35, Pythian Sisters, will be held at the Elks hall, 732 Cormorant, at 8 p.m. Wednesday.

□

ELECTION

Ladies Auxiliary to Esquimalt dockyard branch No. 172 Royal Canadian Legion will meet at 8 p.m. Thursday in the auditorium. Election of officers will take place, and the annual Christmas party.

□

BIRTHDAY

Colfax Rebekah lodge No. 1 will hold its birthday banquet at 6 tonight at the Odd Fellows hall, 1323 Douglas, followed by annual roll call, initiation degree and exchange of gifts.

□

ZONTA

Mrs. R. L. Thomas will be hostess to the Zonta Club of Victoria for its Christmas dinner. Members and guests will be received at her home at 680 Richmond at 6 p.m. Thursday.

□

AUXILIARY

Women's Auxiliary to the Canadian Diabetic Association, Victoria branch, will meet at 1:30 p.m. Wednesday at the home of Mrs. F. Filmer, 1212-450 Simcoe.

□

TEA PARTY

The Dickens Fellowship will hold its Christmas tea party at 2:30 p.m. Saturday in the lounge at 350 Douglas.

□

PAGEANT

Arbutus Toastmistress Club will meet at The Inn, 1528 Cook, at 8 p.m. Thursday for its Christmas meeting which will take the form of a pageant. Past members and guests have been invited. For further information phone 598-1748.

□

GIFTS

Victoria Women's Institute will hold its annual meeting at 1 p.m. Friday in The Inn, 1528 Cook. A shower of gifts for mental hospitals will take place during the social hour. Christmas tea will be served at 2:30.

LOOK! Top Quality Dr. West TOOTHBRUSHES

Always needed . . . and here's a real SAVING. Dr. West top-quality TOOTHBRUSHES . . . a great stocking-stuffer idea, too. You won't find a better buy.

Reg. 79c ea.

2 for 99c

McGill & Orme LIMITED PRESCRIPTION CHEMISTS

649 Fort St. in Yarrow Bldg.

Open Every Night of the Year 'til 10 p.m. (except Supper hour Sunday).

Remember . . . DAILY DELIVERY your prescriptions and other needs delivered . . . just call 384-1195

SIMPSONS Sears

Open every shopping day 9:30 a.m. to 9:00 p.m. 'til Christmas

this is just the beginning a most precious gift of LOVE!

Eau de Love Cologne to put on a special place. 2 oz. $3 6 oz. $5

Eau de Love Bathing Foam to soften her skin with scent. 6 oz. $4

Love's Fresh Lemon Glossy Splash a refreshing fragrance of lemon. 4 oz. $3

Love's Fresh Lemon Bath Gel rich, foaming, lemony bubbles. 6 oz. $3.50

In Love's Contest Love is the prize!

Enter the Love contest . . . you could win Love products valued at $10, $20 or $30. Place your name on a Love ballot and drop it into the wishing well. Winners must answer a skill testing question. Look for the Lemon Tree in the Cosmetics Department of your nearest Simpsons-Sears Store. Contest ends Dec. 20, 1972.

Simpsons-Sears: Health and Beauty (8)

Simpsons-Sears Hillside: 3190 Shelbourne Street. Lots of Free Parking . . . No Tickets, No Time Limit (12-48)

Victorian Rhodes Scholar

Titerle

James Allan Titerle, 22, son of Allan Titerle, 2420 Nottingham, and Mrs. Tom Brown of Vancouver, has been named Nova Scotia's Rhodes Scholar-elect for 1973.

Titerle was born in Vancouver but has lived in Victoria since he was two years old. He attended Willows elementary and Oak Bay junior and senior high schools.

Throughout his school years he was interested and active in all sports, and as a Cub and Boy Scout. In his senior year he was president of the student council at Oak Bay senior high.

Always keen on outdoor activities, he enjoyed hiking and canoeing.

From high school he entered University of Victoria, graduating last June with a bachelor of arts degree in political science. As an intended law student, he won the Sir James Dunn scholarship to Dalhousie University, worth $2,500 yearly for three years, renewable.

While at university Jim devoted much spare time to volunteer work, particularly with the Cridge Clinic and with young Indians.

He has two sisters at home, Jane and Mary, and a younger brother, Rob, now at Oak Bay junior.

His family heard the news of his selection when he telephoned Saturday night from the east coast, just after being notified himself. Jim plans to continue his law studies at Oxford.

ORDER NOW FOR CHRISTMAS
OUR OWN GIFT BASKETS
Delivery in Victoria Available
★ Cheese ★ Sausage Selections ★
★ Delicious Party Trays ★
ORDER EARLY 384-8221
CHEESE CELLAR
Victoria's Largest BULK CHEESE SELECTION
14 Centennial Square
MON.-SAT. 9-5:30

Business Committee Success Seen

Cut Out Red Tape And Help—Savage

A little less red tape and a little more technical information from city hall would go a long way toward making the Central Business Advisory Committee a greater success than it has been until now, says Victoria Ald. Clyde Savage.

"All we have to do is improve the channels of communication between the committee and city council," Savage said following a luncheon meeting Friday of the advisory committee.

Savage said he believes the committee has a great future, but it needs a little more feedback from city council after its recommendations have been discussed at the political level.

The committee, comprising about 15 representatives from downtown business interests, was formed about a year ago to help city council in its deliberations regarding policies that affect the downtown area.

Savage said in many cases, recommendations from the committee to city council have lacked the necessary technical background.

He also said members decided at the meeting to retain the committee's present structure which calls for an alderman to serve as chairman. Savage has been chairman of the committee since it was formed.

"We also agreed that in the future, we'll appoint subcommittees to deal with a whole range of matters, rather than having the whole committee discuss problems at its monthly meetings.

"It's obvious that we'll have to make a few improvements, but on the whole, toe committee has been a great success," Savage said.

Holy Communion for Others

Anglicans Open Door

Bishop Roy Gartrell of British Columbia said in Victoria Monday that the decision of the Anglican House of Bishops to allow members of Christian churches to take communion in Anglican churches is, in effect, a formal sanction of something that has been happening for many years in his church.

"It should make people of other denominations feel more welcome to receive communion at our altars and I hope they will feel that way," the bishop said.

In Toronto at the end of last week, Archbishop E. W. Scott, primate of the Anglican Church in Canada, announced that the House of Bishops "agrees that communicants of other Christian churches who have been baptized in water in the name of the Holy Trinity are welcome, if they so desire, to receive holy communion in Anglican churches.'

The announcement was made at the House of Bishops, a meeting of all Anglican bishops in Canada.

The bishops also agreed that members of the Anglican church may receive communion in non-Anglican churches where they are welcome.

Similar action was taken recently by the Church of England.

Mine 'Innocent'

DULUTH, Minn. (AP) — Persons speaking in defence of Reserve Mining Co. emphasized their claim that there has been no scientific evidence to suggest the firm is harming water quality or the public's health and welfare by dumping taconite tailings into Lake Superior.

Who invented the Screwdriver?
Smirnoff
The Vodka that leaves you breathless.

'Do as You Please' Cash from NDP

Education Minister Eileen Dailly is expected soon to announce changes in the system of government scholarships for students at colleges and universities.

An education department official said Monday that changes announced by the department last week in giving Grade 12 scholarships would be followed by changes in the scholarship system for students at all post-secondary institutions.

Changes in the Grade 12 scholarships mean that each student who wins a scholarship will receive $200 to do with as he pleases rather than having a certain proportion of his first-year tuition fees paid by the government.

The official said the changes were expected to be of benefit to both students and the department.

The former system, by which the scholarship money went straight to the institution the student was going to attend, "was becoming an administrative monster," the official said.

Students were changing institutions at the last minute, and the fees between the institutions were varying considerably.

Also, students who decided to take a year out of school for work or travel were losing out on their chance to take advantage of their scholarship because it was only good for the first September after it was won.

Up to 17 per cent of graduating full-time Grade 12 students will be eligible to win the awards, given on the basis of special government scholarship exams which are written by the students.

SIMPSONS Sears
Open every shopping day 9:30 a.m. to 9:00 p.m. 'til Christmas
'Diamonds are a Girl's Best Friend'
We've got some real gems . . . 3-piece sets of double-knit polyester. They're done up in the latest diamond patterns . . . the latest fashion heather tones. Super-wide palazze pants and smartly cuffed flares . . . real sparklers when topped with their bright, sleeveless smocks and layered under the shirt. Come in soon and start glowing! Hand-washable. Assorted colours. Sizes 7 to 15.
Set $28
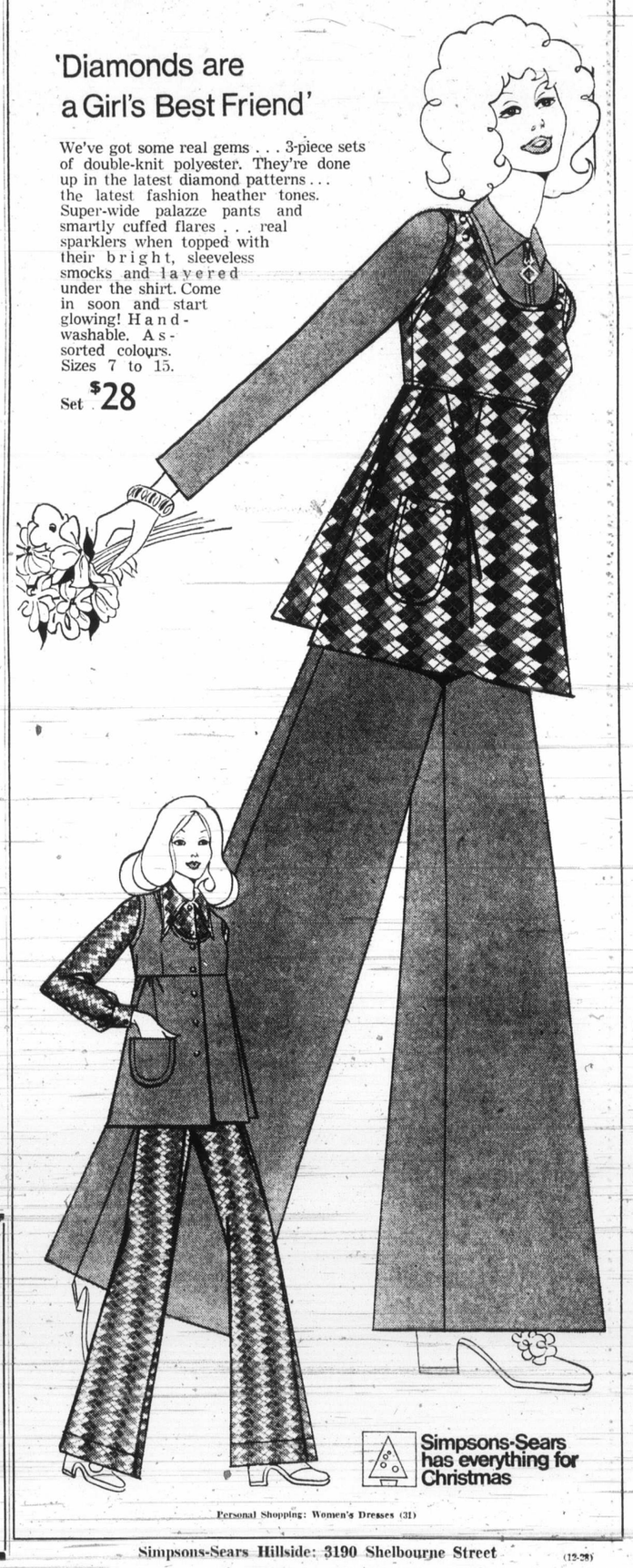
Simpsons-Sears has everything for Christmas
Personal Shopping: Women's Dresses (31)
Simpsons-Sears Hillside: 3190 Shelbourne Street (12-28)

SIMPSONS Sears
PLAYTEX* INTRODUCES
Body Language
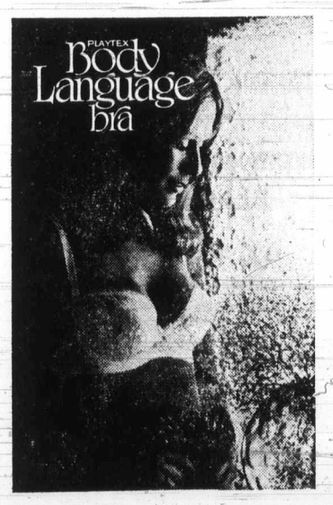

This Body Language Bra says more about you than has ever been said before. Body Language has a special design that gives you a lovely lift, a fuller silhouette.
And Body Language fits so well and so comfortably, you can enjoy its enhancement and beauty day in and day out.
Body Language. It's a beautiful way to communicate without words.
Style — 107 — White
2107 — Tender Peach
Both in sizes 32 to 36A, 32 to 38B, 32 to 38C.
Price $8.50
This Body Language Bra speaks a language all your own. The design plunges deeper. The special cut curves and enhances your figure like no other bra. Body Language has light, supple underwiring to lift and flatter. It plunges low enough for the most glamorous evening gown.
Yet Body Language is designed to fit so well and so comfortably, you can wear it every day.
Body Language. It's a beautiful way to communicate without words.
Style — 133 — White
2133 — Tender Peach
Both in sizes 32 to 36A, 32 to 38B, 32 to 38C.
Price $8.50
Simpsons-Sears Intimate Apparel (18) Teleshop: 386-3161
Simpsons-Sears Hillside: 3190 Shelbourne Street. Lots of Free Parking . . . No Tickets, No Time Limit. (12-32)

Marine Calendar

NAVY

HMCS Porte de la Reine, Porte Quebec, Miramichi, Cowichan, Columbia, Chaudiere, CNAV Endeavour, Laymore — in port.

HMCS Provider, Gatineau, Qu'Appelle, Mackenzie, St. Croix — return Dec. 18.

HMCS Chaleur, Chignecto, Thunder, Fundy — return today.

HMCS Terra Nova, Rainbow — at sea.

MARINE SCIENCES

Richardson, William J. Stewart — in port.

Parizeau, Vector — in Vancouver.

COAST GUARD

Rider, Racer — in Sandheads patrol area.

Camsell — in Johnstone Straits patrol area.

Quaira — on Station Papa.

Ready, Sir James Douglas, Vancouver — in port.

MERCHANT MARINE

Victoria — Mississippi.

Nanaimo — Besseggen.

Port Alice — Phoenix 1.

Duncan Bay — Ellen Bakke.

Crofton —Ringstad, Gimlealand.

Tahsis — Prince Rupert City, Cape Grafton.

Port Alberni — Sapporo Olympics, Khian Sea.

Gold River — Gemstone, Ludwig Shaefen.

GIs on Drugs In Europe

WASHINGTON (UPI) — The drug epidemic that once raged through U.S. forces in Vietnam now has hit army units in Europe with every indication the threat will worsen before it gets better, Pentagon officials say.

VOLVO:

The car with a brain at
McCALLUM MOTORS
"Have a Look" at Yates and Cook
1101 YATES 386-6168

Biologist Offered Cash

Dr. A. H. Acara, the biologist who lost his job after blaming a massive fish kill on contaminated water from one of the former provincial government's power projects, has been awarded $7,500 by the New Democrat government.

The payment is authorized by cabinet order which stipulates that the government is not admitting liability, but considers the move "a matter of grace" because of the short-notice dismissal of Acara.

Acara said Monday he was reasonably satisfied with the settlement but that he wouldn't consider the matter closed until he also receives from the provincial government an official record of his work and responsibilities as a government employee.

The biologist said he had received an assurance from Premier Dave Barrett that this documentation would be provided.

In March, 1971, while working on a research project, he attributed the death of 1,000,000 whitefish in Kootenay Lake in 1969 to contaminated water coming from Duncan Dam, part of the Columbia River hydro-electric power system.

At the same time, he said the death of rainbow trout spawning in nearby Lardeau River could be blamed on bad water from the Duncan Dam reservoir.

Acara said he was called into the office of fisheries management chief E. H. Vernon, March 5, 1971, and told his job was terminating the same day.

Some time afterward Acara said the government had offered to pay him $5,000 if he would refrain from making adverse public comment about the fish kills.

He said his lawyer, Louis Lindholm of Victoria, told him a contract had been drawn up by the attorney-general's department which was to stand as an agreement between himself, the Social Credit government and several government officials.

He refused to sign the contract or accept the money, claiming that the damage had already been done.

When his job ended March 5, 1971, he was given salary in lieu of notice, to April 30.

Acara

STAMP PACKET

Fakes and Forgeries Exposed in Handbook

The British North America Philatelic Society has recently published a handbook entitled "BNA Fakes and Forgeries" by E. A. Smythies and edited by Robert Wooley. Detailed descriptions accompanied by enlarged illustratins of 50 counterfeits of 19th Century British North America issues are included in the 101-page book which, though inexpensive, is a valuable guide for collectors of these stamps.

Further information has been released concerning Canada's 1973 stamp programme: Jan. 31. a stamp will commemorate the 350th anniversary of the birth of Laval, the first Bishop of Quebec City and the founder of several educational institutions; Feb. 21, two stamps depicting artifacts and the way of life of the Algonkian Indians consisting of the Objibwa, Cree, Algonquin, Montagnais, Micmac and Malecite tribes; March 9, Royal Canadian Mounted Police centennial, three stamps.

On April 18 Jeanne Mance, founder of the Hotel-Dieu in Montreal and the first secular nurse in North America, will be honored with a stamp; May 16, Joseph Howe, journalist, orator, politician and premier of Nova Scotia during Canada's pre-Confederation days; June 8, J. E. H. MacDonald, famous Canadian painter and one of the original members of the Group of Seven; June 29, Prince Edward Island Centennial; Aug. 15, Algonkian Indians, two stamps; Oct. 10, Nellie McClung, Canadian writer, temperance leader and champion of women's rights in the 1920s; Nov. 1, Christmas, four stamps; Nov. 28, Pacific Coast Indians, two stamps.

The total production of the 1973 issues will bear the General (Ottawa) tagging and quantities of the Christmas stamps will also be produced bearing Winnipeg tagging.

A complete British Commonwealth omnibus issue marking the silver wedding of the Queen and Prince Philip should now include 78 stamps from 36 countries. Two territories, the Cook Islands and Aitutaki, have announced surprise sets but no details were given.

Aitutaki, a small Polynesian island in the Cook Islands group, issued a series of definitive stamps Aug. 9. They were only available from the postmaster of the island and the stocks were soon sold out. There are three thousands inhabitants on the island.

The Western Samoa post office will use a commemorative postmark on the splashdown day of Apollo 17, and souvenir covers franked with the 20 shillings astronauts stamp are in readiness for the event.

Illness Causes Postponement Of Drugs Trial

Illness of one of five co-accused caused the postponement of a preliminary hearing of a heroin conspiracy charge which was scheduled to begin Monday morning in a special section of Victoria Provincial Court.

At the beginning of the hearing before Judge F. S. Green, court was told that Sharron Yvonne Dannenberg, 28, or 425 Quebec, went to hospital Sunday with serum hepatitis, bronchitis and malnutrition and was not expected to be able to appear in court for a week.

Dannenberg was charged jointly with Robert Gerald Langer, 30, and Michael Kincses, 27, both of 1414 Hillside; Daniel Hadden, 57, of 1018 Oliphant; and Wendy Ann Dance, 25, of 2321 Cook Oct. 27 with conspiracy to traffic in heroin and conspiracy to possess heroin for the purpose of trafficking.

Four days had been set aside this week for the preliminary hearing into the charges in a special provincial courtroom at the law courts building, 850 Burdett.

The case was adjourned until Dec. 19 when it is hoped the hearing will be able to proceed. However, it could be adjourned again as Green is scheduled to begin leave on Dec. 20.

After the party, you could sleep at our place.

And that's just the beginning.

Let's be optimistic and assume you don't have an accident. Or hit any parked cars. Or speed. Let's assume you stay at the party longer than you planned and had three or four drinks—enough to drink to make you legally impaired. All in good fellowship. All without malice. And for some reason, you are stopped.

Here's what to expect:

1 Breathalizer Police officers are extremely adept at spotting impaired drivers. There are dozens of telltale clues. If you are suspected, you will be asked to submit to a breathalizer test. This is mandatory and refusal can result in serious charges. If you have consumed enough to give you a .08 reading, you can be charged with impaired driving.

2 Jail Very likely, you will be jailed overnight. For the average citizen, this is a terrifying experience. Impaired driving comes under the Criminal Code, and that is just how you will be treated. You will be fingerprinted, asked for alias', relieved of your belt, tie, shoelaces, and personal possessions, allowed one phone call, and be placed in a cell. In the morning, your breakfast will be slid under the bars of the cell door. You will find the night harrowing and have plenty of time to reflect. In the meantime, your wife and children will be worried, distressed and slightly mortified.

3 Fines The arresting officer's report, corroborated by your breathalizer reading, will normally result in a conviction. The number of convictions is increasing every year. Over 12,000 are expected in British Columbia alone this year. If the Judge lets you off with a $250 fine for the first offence, you can consider yourself lucky. For having accumulated ten penalty points, the Superintendent of Motor Vehicles will assess you a charge of $25.00 which will be used to pay for public information messages like the one you are now reading. Add to this the $50 to several hundred dollars you'll spend on a lawyer and you've dropped quite a bundle.

4 Suspension Even if you have never had so much as a parking ticket in thirty years of driving, you can expect to have your right to drive reviewed by the Superintendent of Motor Vehicles. On his judgement and your driving record, your suspension may be one month, three months, six months, or even indefinitely.

5 Insurance The costs don't stop at fines and lawyers. When your insurance company hears all about it, your insurance premium will be surcharged. That means your insurance rates will soar until you can prove yourself a good risk again. That could take years if you have no more problems. And here's another point to ponder. *Had you injured or killed someone while impaired, your liability coverage was void anyhow.* Your insurance company will pay the claim, but they may demand repayment from you.

6 Publicity Criminal courts swarm with court reporters. In some smaller communities, your conviction will make front page news. They will list the details of your arrest, trial, conviction, breathalizer reading, fine and suspension. They will print all this, along with your name and address, for all your friends and business associates to read. It is the coup de grace you can expect about one week after the trial.

These are the hard cold facts of how a jovial evening can turn into a nightmare. The police have seen too many dead children to have much patience. The courts have heard too many tragedies to give you much mercy. And that's the way it is.

If you drink, don't drive

Government of British Columbia
Motor-Vehicle Branch

British Columbia Automobile
Insurance Board

Best Wishes to
THE DEVELOPERS OF
SHERWOOD PARK MOTOR HOTEL
All Cement Work by
A. H. WINTER & SON
384-3828

Best Wishes to
The Developers of
SHERWOOD PARK MOTOR HOTEL
PRE-CAST CONCRETE PRODUCTS
Supplied by
W. & N. TRACE LTD.
479-3671

WE EXTEND
Best Wishes
To the Developers of
SHERWOOD PARK MOTOR HOTEL
BLACK TOPPING
by
O.K. PAVING CO. LTD.
386-3414

We Take Pleasure
In Extending
BEST WISHES
to
CONCORD DEVELOPMENTS
on the
OFFICIAL OPENING
of
SHERWOOD PARK MOTOR HOTEL
ALL CARPETS AND DRAPES
Supplied and Installed by
EDGAR & MINER
CONTRACT INTERIORS LTD.
506 Fort Street 388-6208

BEST WISHES
THE DEVE
SHERWOOD PAR
Cranes and Exca
Suppl
MUTUA
RE

Congratulation
CONCORD
on the co
SHERWOOD PAR
L. M. J. CO
(Division of Cal
Supp
BUNN-O-MATIC AUTO
and Coffee to Dome
Office
1609 DOUGLAS

WE TAKE PLEASU
Congra
CONCORD D
ON
OFFICIAL
SHERWO
MOTOR
READY MI
SUPPI
BUT
652

The
Parkin
Sw
C
103
Enjoy the
luxury fea
signed to
in comfort.
Gor

James Bay Report Thursday

The long-awaited James Bay report will be presented to Victoria council Thursday.

The report has been prepared by the city's planning department and is to reflect a new approach to the future development of James Bay.

Mayor Peter Pollen said Monday the report is only a "position paper." It wouldn't be an inflexible planning report, he said.

"Hopefully, the days of ramming things down the throats of our citizens are over." Participation of James Bay residents in the future planning of their neighborhood, he said, was "not only desirable, but an absolute requirement."

The mayor said he hopes that the report will be thoroughly discussed with James Bay residents. Their reaction was vital to the implementation of any new zoning rules for James Bay.

The report is to replace an earlier planning study which, had it been implemented, would have resulted in a 35,000 population for James Bay.

BEST WISHES
to
THE DEVELOPERS OF
SHERWOOD PARK MOTOR HOTEL
Cranes and Excavating Equipment
Supplied by
MUTUAL EQUIPMENT RENTALS LTD.
386-6155

Congratulations to
CONCORD DEVELOPERS
on the completion of
SHERWOOD PARK MOTOR HOTEL
From
L. M. J. COFFEE SERVICE
(Division of Cairo Import Co. Ltd.)
Suppliers of
BUNN-O-MATIC AUTOMATIC COFFEE MAKERS
and Coffee to Domestic, Commercial and Office Accounts
1609 DOUGLAS 384-6242

WE TAKE PLEASURE IN EXTENDING
Congratulations
TO
CONCORD DEVELOPMENTS
ON THE
OFFICIAL OPENING
OF
SHERWOOD PARK MOTOR HOTEL
READY MIX CONCRETE
SUPPLIED BY
BUTLER BROTHERS
652-1121

Best Wishes
To the Developers of
SHERWOOD PARK MOTOR HOTEL
CHAMPION CONCRETE PUMPING LTD.
652-2233

Congratulations
To the Developers of
SHERWOOD PARK MOTOR HOTEL
ACKLANDS LTD.
VICTORIA

BEST WISHES TO THE DEVELOPERS
of
SHERWOOD PARK MOTOR HOTEL
HIGH LIFT HYSTER FORKLIFT
Used During Construction
Supplied by
WAJAX INDUSTRIES
Vancouver 254-5411

CONGRATULATIONS AND
BEST WISHES
SHERWOOD PARK
MOTOR HOTEL
On Your Official Opening
BUTLER TIRE LTD.
616 GORGE 386-6367

BEST WISHES TO
The Developers of
SHERWOOD PARK MOTOR HOTEL
Stainless Steel Canopy, Tabling and Kitchen Exhaust
Supplied and Installed by
Associated Sheet Metal Ltd.
385-4100

Congratulations to Concord Developers
on the completion of
SHERWOOD PARK MOTOR HOTEL
ALL CANADA AGENCIES LTD.
Suppliers of
UniMac IN PLANT LAUNDRY EQUIPMENT
1014 YATES ST. 386-1535

We Congratulate
CONCORD DEVELOPMENTS
on the
OFFICIAL OPENING
of
SHERWOOD PARK MOTOR HOTEL
LEGA FABRICATING LTD.
1225 W. 6th Ave., Vancouver 738-8616

Congratulations to Concord Developers
on the Completion of
SHERWOOD PARK MOTOR HOTEL
FROM
NORTHWEST RESTAURANT AND HOTEL SUPPLY LTD.
Suppliers of
Hotel and Restaurant Equipment
1014 YATES STREET 386-1535

Congratulations
To
CONCORD DEVELOPMENTS
On The
OFFICIAL OPENING
Of
SHERWOOD PARK MOTOR HOTEL
PAINT and WALL COVERINGS
Supplied by
GENERAL PAINT CORP. OF CANADA LTD.
830 PANDORA AVE. 385-4455

Congratulations to
The Developers of
Sherwood Park Motor Hotel
Shoring, Scaffolding and Equipment
OLD COUNTRY RENTALS LTD.
386-1371

Congratulations
to the Developers of
SHERWOOD PARK MOTOR HOTEL
from
RUSSELL FOOD EQUIPMENT LTD.
"Everything for Modern Food Service"
SUPPLIERS
of Modern Equipment, Glassware China and Cutlery
1942 BLANSHARD ST. 382-6533

Congratulations
TO
THE DEVELOPERS
OF
SHERWOOD PARK MOTOR HOTEL
We were privileged
to supply all
LUMBER AND
BUILDING MATERIALS
DOMAN'S
280 BAY ST. 386-2151

NOW

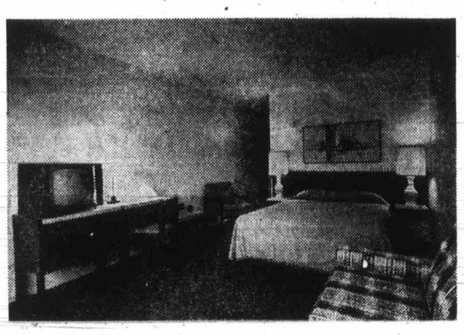

The interior of Our Rooms

Victoria's Newest Motor Hotel

SHERWOOD PARK

SHERWOOD PARK MOTOR HOTEL

Enjoy relaxing with family and friends by taking advantage of the complete facilities of the luxurious new Sherwood Park Motor Hotel.

OPEN

The Lobby

Featuring:

Parking for Over 200 Cars
(Some Underground)

Swimming Pool

Coffee Shop

103 Deluxe Rooms

Enjoy the color T.V., phones and other luxury features . . . each room is designed to allow all our guests to relax in comfort.

123
Gorge Road, East

Featuring:

The Sherwood Room

Distinctive Dining-Lounge featuring the music of Opus II.

Banquet Room

An ideal location for your special functions, our banquet room seats 50 to 60.

Phone
386-1422

CONCORD DEVELOPMENT CORPORATION LTD.

Requiem for a Top Gossip Columnist

HOLLYWOOD (UPI) — Requiem mass will be celebrated Wednesday for Louella Parsons, first and most famous of Hollywood gossip columnists who for 40 years was the foremost teller of tales about the private lives of movie stars.

Mrs. Parsons, 91, died Saturday in a rest home in Santa Monica. A spokesman said the cause of death was "old age."

She had a history of heart trouble dating back to 1955. Her last syndicated column under her byline appeared when she retired Dec. 1, 1965.

Harriet Parsons, her daughter and only close survivor, said Mrs. Parsons "had the heart of a lion. She was a pioneer in Hollywood and helped create the glamor of Hollywood."

Mrs. Parsons came to Hollywood in 1925 and quickly and fiercely established herself as the reigning power in the now obsolete world of personal journalism. Her columns frequently began with such phrases as, "I learned exclusively."

She involved herself in the lives and careers of film personalities and helped many of them. But she was feared and even hated as much as she was loved.

Many stars at the height of her career considered a favorable comment in her column a major step to success. But an unfavorable comment could be devastating.

Mrs. Parsons was born Louella Oettinger in Freeport, Ill., Aug. 6, 1881, and began her journalistic career with a $5-a-week job as society editor of the Dixon, Ill., Morning Star.

At the height of her popularity, she was syndicated in 407 daily and Sunday papers as the $52,000 a year motion picture editor of International News Service.

Her only child, Harriet, was born of her first marriage to John Parsons. After his death, she married Dr. Harry Martin, a studio physician at 20th Century Fox.

A rosary will be recited for Mrs. Parsons at the Church of the Good Shepherd in Beverly Hills Tuesday. Requiem mass will be read there Wednesday, followed by interment at Holy Cross cemetery.

Actor Injured In Crash

SANTA MONICA, Calif. (UPI) — Broadway actor Jason Robards, 49, suffered "major facial injuries" early Saturday when he lost control of his car on a winding road in the Malibu mountains and crashed through a guard rail.

An official at the Santa Monica hospital said the actor had broke a number of bones in his face but that he was resting comfortably.

The California highway patrol said Robards, who was alone in his foreign car, was driving near Pacific Coast highway about 2 a.m. when the auto swung off the road, smashed through the metal rail and came to rest against an embankment.

FOLLOW THIS VICTORIA ENTERTAINMENT GUIDE

ARE YOU A BEEF EATER?—Once you've tried the Old Bailey BEEFEATER at The Wilson Motor Inn you will be. You'll love the perfectly prepared roast prime rib, thick cut, or the tender and tasty English cut DELICIOUS. And it comes with hors d'oeuvres, tossed salad, your own loaf of bread, garlic or regular butter, baked potato and a choice selection of cheeses for dessert. All of this is yours for as little as $3.75. Visit the BEEFEATER at The Wilson Motor Inn. It's the best value in town.

The crowds continue to grow at The **WIG & DICKIE CABARET.** The most fun in Victoria happens every evening Tuesday to Saturday beginning at 8:30 p.m. at The WIG & DICKIE CABARET at The Wilson Motor Inn, 850 Blanshard St. It's the very best entertainment Great Britain has to offer. If you've ever spent a night in an English Inn you'll know what we mean. George McDowall and The Lads will have you singing, laughing and really enjoying yourself. Don't be left out, phone 385-6787 and reserve your spot at the Wig & Dickie Cabaret.

MINIATURE WORLD—EMPRESS HOTEL — See thousands upon thousands of little people act out their parts in over 25 exciting scenes. Open 9 a.m. - 5 p.m. including Sunday. Special family rates. 385-9731.

ROYAL LONDON WAX MUSEUM—At the Inner Harbor. 470 Belleville, 388-4461, 10 a.m. to 5 p.m. including Sunday.

CLASSIC CAR MUSEUM AND GIFT SHOP, 813 Douglas St. (behind the Empress), 9 a.m. to 6 p.m.

UNDERSEA GARDENS—World's most beautiful garden at the bottom of the sea. 10 a.m. 'til 5 p.m.; Inner Harbor.

THE PERSIAN ROOM, CENTURY INN — Reserve now for "Salon A" Staff parties. Enjoy the organ and piano stylings of Bev Gore-Langton Tuesday thru Saturday. The Persian room is open until Midnight Seven days a week!

ENJOY LUXURY for less plus **FREE CONTINENTAL BREAKFAST** at the **NEW INTOWN INN,** Burnside Rd., just off Douglas. 653 Dunedin St. Phone 388-6667.

PRIME ROAST SIRLOIN OF BEEF
Terra Cotta Room
NIGHTLY
$4.95 Per Couple
Dominion HOTEL
700 Block Yates 384-4136
P.S. RESERVE NOW!
For Christmas and New Year's Dinner

EVERY WEDNESDAY
Family Fish Fry
All you can EAT
Clam Chowder and Famous White Spot Fish and Chips
$1.49
CHILDREN $1.19 (Under 10)
WHITE SPOT RESTAURANT
BOTH LOCATIONS: DOWNTOWN ON DOUGLAS ST. 2 Blocks North of the Bay
AND IN THE TOWN & COUNTRY Shopping Centre

voyageur
Mon. to Sun. Voyageur Special
IRISH LAMB STEW
Soup or Salad, Green Peas and Potatoes, Roll and Butter, and all the Coffee you wish.
$2.45
OPEN 7:30 in the Morning 'til 12 Midnight
If Reservations Desired
652-1146
Use Your Esso Card
voyageur RESTAURANTS
Pat Bay Hwy. at Mt. Newton X Rd.

SPECIALIZING IN Chinese Food
• NEW RESTAURANT • NEW LOCATION
NOW OPEN!
GOLDEN PALACE
866 YATES ST.
CORNER OF YATES AND QUADRA
OPEN FROM:
5 p.m. 'til 1:30 a.m.—Mon.-Thurs.
5 p.m. 'til 2:30 a.m.—Fri and Sat.
5 p.m. 'til 9:00 p.m.—Sundays
FREE DELIVERY AFTER 5 P.M.
Ken Wong and Staff cordially invites you all to come and visit them.
383-5322 or 383-4612

Luncheon Special
THE ORIGINAL
Chinese Smorgasbord
12 NOON - 2:30 MON. - SAT.
$1.49
LUNCHEON OVER 15 SPECIAL DISHES
Lee's CHINESE FOOD
1410 BROAD ST.
(NEAR CITY HALL)
Open Mon. to Thurs. 12 'til 1 a.m.
Fri. and Sat., 12 'til 2:30 a.m.
Sun. 5 p.m. to 10 p.m.
Complete Catering Service
Free Home Delivery
385-6764

ICE CAPADES
STARTS TOMORROW
THE ICEXPERIENCE!
World famous skaters....
HANS LEITER
ROY & SANDI WAGELEIN
TERRY HEAD
BILLY CHAPEL
JULIE HOLMES
GISELA
THE ROMANOS
LA BRECQUE & MAC
MICHELLE & EWELL
Plus the world of
H. R. PUFNSTUF ©
Sid & Marty Krofft Prod., Inc.
ICE CAPADES
VICTORIA MEMORIAL ARENA
DECEMBER 13 THRU 16
"Presented by the City of Victoria"
Wednesday and Thursday 7:30 p.m., Friday and Saturday 8:00 p.m., Saturday Matinee 2:00 p.m.
Reserved Seats: 3.50 — 4.00 — 4.50
Tickets on sale at Memorial Arena, Eaton's, Simpsons-Sears, The Bay, Woodward's.
Phone Reservations 384-1322 Only.
Eaton's, The Bay, Simpsons-Sears Victoria customers only may use their charge accounts.
SPECIAL
Children and Student Prices, 18 Years and Under HALF PRICE
Tomorrow 7:30 p.m., Thursday 7:30 p.m., and Saturday Matinee 2:00 p.m.
ICE CAPADES ICE CAPADES ICE CAPADES ICE CAPADES ICE CAPADES

AIRLINE CAREERS
Men and Women
12 Ways to an Airline Career
FREE
Train for Reservationist, Passenger Agents (age 20 to 28), Station Agents, Communicationists, etc. Good starting salaries, pleasant working conditions, excellent chance for advancement. If you are between the ages of 17 and 34, and have completed grade twelve, get full information today about our training program. Mail coupon today to:
DEPT. BC-163, AIRLINES TRAINING DIVISION, Atlantic School, Victoria Press, Box 394, 2631 Douglas Street, Victoria, B.C.
Brochure FREE, "12 Ways To An Airline Career."
NAME .....
ADDRESS .....
CITY and PROV. .....
PHONE ..... AGE .....
EDUCATION .....

MEMORIAL ARENA
TUESDAY
Recreation Skating
10:30 a.m. - 12 noon
Tiny Tots
1:30 p.m. - 3:00 p.m.

PEARKES Arena 3100 TILLICUM 386 6664
PUBLIC ICE SKATING
TONIGHT
7:00 - 9:00 p.m.
THURSDAY
3:30 - 5:00 p.m. — Public
PARENT AND TOTS
Mon., Wed., Fri. — 10-11:30 a.m.
Tues., Thurs. — 1:30 - 3 p.m.
Learning Carts Available

GEM Theatre Sidney
WATERLOO
STARRING: ROD STEIGER CHRISTOPHER PLUMMER
TONIGHT AT 7:45

CARLTON CLUB
Gala
NEW YEAR'S PARTY
$20 Per Couple
LIMITED RESERVATIONS
Catering by BLACK PRINCE CATERING LTD.
For Inquiries and Reservations Phone 388-4488

Christmas Dinner at the King's Den restaurant IN THE QUEEN VICTORIA INN
For Reservations and Inquiries 388-4488
Limited Setting

Give Something Different for CHRISTMAS
THE VICTORIA SYMPHONY SOCIETY
offers half-season passes covering 6 regular concerts at **$27, $24, $21 or $16** — A Good Saving!
Appropriate Festive Notices will be mailed to recipients you name.
Phone Box Office 382-7141, Local 313, for further information.

OAK BAY BEACH HOTEL
TUDOR DINING LOUNGE
Chef Jim Kostouros Presents His Annual
Boxing Day Buffet
Tuesday, December 26
5 to 9 p.m.
Reservations Please Phone 598-4556
1175 BEACH DRIVE

the big D with the guarantee
The Canadian manufacturer of the most diverse cleaning products for commercial buildings, Dustbane Enterprises Limited, backs its chemicals and equipment with unusual guarantees — an uninterrupted service guarantee on its machines and this guarantee on its chemicals.
Distributor
Macken Agencies Ltd.
1220 S.E. Marine Drive
Vancouver 15, B.C.
Telephone: 604-324-2401-2-3
Dustbane Chemicals Guarantee Satisfaction
"Dustbane declares that the inherent qualities of your floors will be maintained at the highest level through the consistent use of Dustbane recommended products, floor machines and methods of application. Whatever your requirements for building cleaning maintenance, Dustbane service, prompt delivery and satisfaction are guaranteed or your money refunded."
Dustbane Enterprises Limited
P.O. Box 8381, Ottawa, Ontario K1G 3K1
613-745-6861
Or contact your local Dustbane Products representative. Please consult your telephone directory.

THE SECOND HALF FROM THE BOOK "HAWAII"
"THE HAWAIIANS"
The Continuation of James A. Michener's Epic Novel... Hawaii
THE MIRISCH PRODUCTION COMPANY Presents
CHARLTON HESTON
A WALTER MIRISCH PRODUCTION "THE HAWAIIANS"
PANAVISION COLOR by DeLuxe
EVENINGS ONLY 6:30 and 9:00
Doors Open 6:30
Closed Sunday
OAK BAY 2184 OAK BAY AVE 598-2213
General Entertainment
Adults $1.75
Students $1.50
G.A. Members $1.00
Children .50

GARBO GRAND HOTEL
The Eternal Woman with
JOHN BARRYMORE JOAN CRAWFORD WALLACE BEERY
LIONEL BARRYMORE LEWIS STONE JEAN HERSHOLT
I SHOW NIGHTLY 8:30
IN ALL OF HISTORY THERE HAS BEEN ONLY ONE!
Door Open 8:15
TONIGHT AND TOMORROW ONLY
FOX CINEMA QUADRA AT HILLSIDE - 382-3270

MOVIE GUIDE
FOR CHRISTMAS GIVE BOOKS OF FAMOUS PLAYERS THEATRE TICKETS
FREE TICKET IN EVERY BOOK!
NOW ON SALE AT CAPITOL AND ROYAL
HURRY! ENDS THURSDAY 3rd WEEK
DIANA ROSS IS BILLIE HOLIDAY
LADY SINGS THE BLUES
A PARAMOUNT PICTURE Filmed in PANAVISION® • in COLOR
MATURE ENTERTAINMENT
"Warning" Parents — Some scenes of drug taking. — B.C. Director.
ROYAL 805 BROUGHTON—383-9711
Daily at 1:15, 3:10, 6:10, 8:10
Doors 1 p.m.
GEORGE C. SCOTT RAGE COLOR
"Rage is an Angry, Gutsy, Disturbing Movie—George C. Scott Acts Superbly" —Clyde Gilmour, Toronto Star
MATURE ENTERTAINMENT
Warning—Parents—Very Violent —R. W. McDonald, B.C. Director
CAPITOL 805 YATES—384-6811
ENDS TODAY
DOORS 6:30 p.m.
FEATURE: 7:10 - 9:15
TOMORROW — SHOWING FOUR DAYS ONLY
LITTLE BIG MAN" plus "POCKET MONEY'
MATURE ENTERTAINMENT

You have nothing to lose but your mind
"Asylum"
from the author of "Psycho"
MATURE ENTERTAINMENT
Last 3 Days!
Doors 1:15
Shows 1:30, 3:15, 5:00, 7:00, 9:00
ODEON 2
780 YATES STREET
383-0513

Doors 6:30 p.m.
Shows 7:00, 9:00
ODEON 1
780 YATES STREET
383-0513
RESTRICTED
"LANGUAGE OF LOVE"
Warning—You might object to certain ideas in the sex documentary.
—R. W. McDonald, B.C. Director

HAIDA
808 YATES STREET
382-4278
LAST 3 DAYS
"COME BACK CHARLESTON BLUE"
Doors 6:30 p.m.
Shows 7:00 and 9:00

ONE COMPLETE SHOW 8:15 P.M.
MATURE ENTERTAINMENT
COUNTING HOUSE CINEMA 1
Broad & Broughton
FEDERICO FELLINI'S JULIET OF THE SPIRITS
LAST 3 DAYS

LAST 3 DAYS
"CARRY ON CAMPING"
Also
"MUTINY ON THE BUSES"
REG VARNEY
COUNTING HOUSE CINEMA 2
383-3434
GENERAL
MUTINY 7:30 CAMPING 9:05

386-2121

11:30 p.m. to 7:30 a.m.
TELEPHONES AFTER-HOURS
AND SUNDAY
Editorials, 383-4111
383-8300
Sports, 383-4113

BOX REPLIES
All replies to private box numbers available from 8:00 a.m. to 6:00 p.m. Monday to Friday inclusive.
Victoria Press Box numbers available on request. Charge $1.50.

OFFICE HOURS
Classified Counter, 8:00 a.m. to 6:00 p.m. Business Office, 8:30 a.m. to 5:00 p.m. Monday to Friday inclusive.

OFFICE CLOSED SATURDAY

TELEPHONE HOURS
8:00 a.m. to 8:00 p.m. Monday to Saturday inclusive.

CLASSIFIED COPY DEADLINES
Regular classified advertisments may be placed at the counter, 8 a.m. to 5:00 p.m. on the day prior to publication, Monday to Friday inclusive. By telephone, 8:00 a.m. to 5:00 p.m. Monday to Saturday inclusive.
All classified semi-display copy must be in the possession of Victoria Press Ltd., 2631 Douglas Street, by 12 noon on the day prior to publication, with the exception of that copy for Sunday Colonist must be in by 12 noon Friday.

FULL COVERAGE CLASSIFIED RATES

REGULAR CLASSIFIED LOCAL RATE
One day, 9c per word per day.
Three consecutive days, 8c per word per day.
Six consecutive days, 7c per word per day.
1 6-pt. heading or white space allowed to be charged at 5 words.
Minimum advertisement 10 words and $1.00.
Each initial, sign, group of figures and abbreviation counts as one word.

SEMI-DISPLAY LOCAL RATE
Ads requiring a style other than that mentioned above will be charged by the measured agate line (14 agate lines equal 1 inch).
One day, 40c per line, $5.60 inch.
Three consecutive days, 35c per line, $4.90 inch.
Six consecutive days, 30c per line, $4.20 inch.

NATIONAL RATE AND OUT-OF-PROVINCE RATE
Regular classified, 10c per word per day.
Semi-display, 46c per line per day, plus 10% if both type sizes are used.

Birth Notices, $2.00 per insertion for standard message of 30 words or less. 8c each additional word or initial.
In Memoriam notices, Cards of Thanks, Death and Funeral Notices, not exceeding 12 lines, $3.50 first insertion and $2.65 subsequent insertions. Each additional line, 35c daily.
Births, Deaths, In Memoriam Notices, Cards of Thanks, Personals not accepted by telephone.
Single paper rates on request.

SUBSCRIPTION RATES
Wherever carrier service is maintained, $3.00 per month.
By mail: Canada, $3.50 per month, $10.00 per three months, $39.00 per year. United States, $4.00 per month. Sunday only: Canada, 25c per copy, $13.00 per year. United States, 30c per copy, $15.60 per year. Commonwealth and foreign rates upon request.
Mail subscriptions are payable in advance.
Authorized as second-class mail, Post Office Department, Ottawa.
Member Audit Bureau of Circulations.

TERMS OF PUBLICATIONS
The Victoria Press Ltd. shall not be liable for non-insertion of any advertisement beyond the amount paid for such advertisement.
In the event of an error occurring the liability of Victoria Press Ltd. shall not exceed the charge for the space actually occupied by the item in question.
All claims on error in publication shall be made within 12 hours thereafter and if not made shall not be considered. No claim will be allowed for more than one incorrect insertion nor for errors not affecting the value of the advertisement.
All estimates of cost are approximate. Advertisers will be charged with space actually used.
All advertising copy will be subject to the approval of the Victoria Press Ltd., who reserve the right in its sole discretion to classify, reject or insert copy furnished.
Advertisements must comply with the British Columbia Human Rights Act which prohibits any advertising that discriminate against any person because of his race, religion, sex, color, nationality, ancestry or place of origin, or because his age is between 44 and 65 years, unless the condition is justified by a bona fide requirement for the work involved.
While every endeavor will be made to forward replies to box numbers to the advertiser as soon as possible, we accept no liability in respect of loss or damage alleged to arise through either failure or delay in forwarding such replies, however caused, whether by negligence or otherwise.

CIRCULATION REPRESENTATIVES
Duncan, Chemainus, P. J. Rogers 746-6181
Lake Cowichan, P. Edwards 749-6771
Pt. Alberni Mrs. I. Shepherd 723-8312
Nanaimo, A. Lakey 753-2765

DUNCAN BUREAU
262 Station Street (Hamilton Electric Building). Office and telephone hours, 1 p.m. to 5 p.m. Monday to Friday, inclusive.
PHONE DUNCAN 746-6181

United States Representatives
MATHEWS, SHANNON AND CULLEN, INC.
New York, Boston, Chicago, Detroit, Philadelphia, Pittsburgh, Cleveland, Syracuse, Charlotte, Atlanta, Cincinnati.

CLASSIFIED SERVICE FOR DUNCAN COWICHAN VALLEY CHEMAINUS RESIDENTS
Classified Ads phoned in to our Duncan office 746-6181 before 3:30 p.m. will appear in the following day's paper.

PHONE DIRECT
386-2121
TO PLACE YOUR CLASSIFIED AD

Classified—

CLASSIFIED ADVERTISING

386-2121

Vancouver Island's Largest Shopping Centre in Print

386-2121

11:30 p.m. to 7:30 a.m.
TELEPHONES AFTER-HOURS
AND SUNDAY
Editorials, 383-4111
383-8309
Sports, 383-4113

BOX REPLIES
All replies to private box numbers available from 8:00 a.m. to 6:00 p.m. Monday to Friday inclusive.
Victoria Press Box numbers available on request. Charge $1.50.

OFFICE HOURS
Classified Counter, 8:00 a.m. to 6:00 p.m. Business Office, 8:30 a.m. to 5:00 p.m. Monday to Friday inclusive.

* * *

OFFICE CLOSED SATURDAY

* * *

TELEPHONE HOURS
8:00 a.m. to 8:00 p.m. Monday to Saturday inclusive.

* * *

CLASSIFIED COPY DEADLINES
Regular classified advertisments may be placed at the counter, 8 a.m. to 5:00 p.m. on the day prior to publication, Monday to Friday inclusive. By telephone, 8:00 a.m. to 5:00 p.m. Monday to Saturday inclusive.
All classified semi-display copy must be in the possession of Victoria Press Ltd., 2621 Douglas Street, by 12 noon on the day prior to publication, with the exception of that copy for Sunday Colonist must be in by 12 noon Friday.

FULL COVERAGE CLASSIFIED RATES

REGULAR CLASSIFIED
LOCAL RATE
One day, 9c per word per day.
Three consecutive days, 8c per word per day.
Six consecutive days, 7c per word per day.
1 6-pt. heading or white space allowed to be charged at 5 words.
Minimum advertisement 10 words and $1.00.
Each initial, sign, group of figures and abbreviation counts as one word.

SEMI-DISPLAY
LOCAL RATE
Ads requiring a style other than that mentioned above will be charged by the measured agate line (14 agate lines equal 1 inch).
One day, 40c per line, $5.60 inch.
Three consecutive days, 35c per line, $4.90 inch.
Six consecutive days, 30c per line, $4.20 inch.

NATIONAL RATE AND
OUT-OF-PROVINCE RATE
Regular classified, 10c per word per day.
Semi-display, 46c per line per day, plus 10% if both type sizes are used.

Birth Notices, $2.00 per insertion for standard message of 30 words or less. 8c each additional word or initial.
In Memoriam notices, Cards of Thanks, Death and Funeral Notices, not exceeding 12 lines, $3.50 first insertion and $2.65 subsequent insertions. Each additional line, 35c daily.
Births, Deaths, In Memoriam Notices, Cards of Thanks, Personals not accepted by telephone.
Single paper rates on request.

SUBSCRIPTION RATES
Wherever carrier service is maintained, $3.00 per month.
By mail: Canada, $3.50 per month, $10.00 per three months, $39.00 per year. United States, $4.00 per month. Sunday only: Canada, 25c per copy, $13.00 per year. United States, 30c per copy, $15.60 per year. Commonwealth and foreign rates upon request.
Mail subscriptions are payable in advance.
Authorized as second-class mail, Post Office Department, Ottawa.
Member Audit Bureau of Circulations.

TERMS OF PUBLICATIONS
The Victoria Press Ltd. shall not be liable for non-insertion of any advertisement beyond the amount paid for such advertisement.
In the event of an error occurring the liability of Victoria Press Ltd. shall not exceed the charge for the space actually occupied by the item in question.
All claims on error in publication shall be made within 12 hours thereafter and if not made shall not be considered. No claim will be allowed for more than one incorrect insertion nor for errors not affecting the value of the advertisement.
All estimates of cost are approximate. Advertisers will be charged with space actually used.
All advertising copy will be subject to the approval of the Victoria Press Ltd., who reserve the right in its sole discretion to classify, reject or insert copy furnished.
Advertisements must comply with the British Columbia Human Rights Act which prohibits any advertising that discriminate against any person because of his race, religion, sex, color, nationality, ancestry or place of origin, or because his age is between 44 and 65 years, unless the condition is justified by a bona fide requirement for the work involved.
While every endeavor will be made to forward replies to box numbers to the advertiser as soon as possible, we accept no liability in respect of loss or damage alleged to arise through either failure or delay in forwarding such replies, however caused, whether by negligence or otherwise.

CIRCULATION REPRESENTATIVES
Duncan, Chemainus,
P. J. Rogers 746-6181
Lake Cowichan,
P. Edwards 749-6771
Pt. Alberni Mrs. I. Shepherd 723-8312
Nanaimo, A. Lakey 753-2766

DUNCAN BUREAU
262 Station Street (Hamilton Electric Building). Office and telephone hours, 1 p.m. to 5 p.m. Monday to Friday, inclusive.
PHONE DUNCAN 746-6181

United States Representatives
MATHEWS, SHANNON AND CULLEN, INC.
New York, Boston, Chicago, Detroit, Philadelphia, Pittsburgh, Cleveland, Syracuse, Charlotte, Atlanta, Cincinnati.

CLASSIFIED SERVICE FOR DUNCAN COWICHAN VALLEY CHEMAINUS RESIDENTS
Classified Ads phoned in to our Duncan office 746-6181 before 3:30 p.m. will appear in the following day's paper.

PHONE DIRECT
386-2121
TO PLACE YOUR CLASSIFIED AD

1 BIRTHS

BERTHIAUME—Born to Mr. and Mrs. A. Berthiaume (nee Welsh), 3210 Wetherby Road, Victoria, B.C. at Royal Jubilee Hospital on December 8, 1972, a daughter, Tiffany Adele, 6 lbs. 6 ozs. Thanks to Dr. Lamplugh and maternity staff.

CUDBY—Born to Richard and Laurel (nee Davidson), at Royal Jubilee Hospital on December 8, 1972, a daughter, Erin Kathleen, 7 lbs. 5 ozs. Many thanks to Dr. Norman Rivers and maternity staff. (Insured.)

JONES—Born to Mr. and Mrs. R. G. Jones, 1563 Gladstone Ave., at Royal Jubilee on Monday, December 4th, 1972, a son, Callum Gordon, 8 lbs. 10 ozs. Thanks to Dr. B. M. Gelling and Staff.

STEFFEN— Hans J. and Violet J. Steffen happily announce the birth of a son, Mark David, on December 4, 1972. Special thanks to Dr. H. J. Heimlich.

5 DEATHS AND FUNERALS

BELL — E. Lesley, at Victoria on December 11, 1972. Born in Toronto, Ontario, age 34 years. She leaves her loving parents Leslie and Eileen Bell, 4047 Haro Road, Victoria, B.C.; a brother, Christopher of Seattle, Washington; two sisters, Patricia of Montana and Nancy of Victoria; two nephews and one niece.
Funeral services will be held on Wednesday, December 13 at 2:00 p.m. in Saint George The Martyr Anglican Church, Rev. Canon Bishop officiating, cremation. Flowers are declined with thanks. Donations may be made to The Arbutus Craft, 119 Vancouver Street, Victoria, B.C. Arrangements through The Memorial Society of B.C. and First Memorial Services Ltd.

BOUCHER — In Victoria on December 11, 1972, Muriel (Molly) Boucher aged 85 years beloved wife of Frank Boucher of 547 Niagara St., a pioneer resident of Victoria for over 60 years. She also leaves one daughter Joan in England. She was a Past Worthy Matron of Oak Bay Chapter No. 42, O.E.S.
Funeral service in McCall Bros. Chapel, Johnson and Vancouver Streets on Wednesday, December 13 at 11:00 a.m., followed by cremation. (Flowers gratefully declined.)

CLASSIFICATION INDEX

VITAL STATISTICS
1 Births
4 Card of Thanks
5 Deaths and Funerals
9 In Memoriams
10 Funeral Directors
NOTICES
14 Announcements
16 Catering, Banquets and Reception Rooms
20 Lost and Found
15 Coming Events and Meetings
11 Monumentals
18 Places to Visit
17 Restaurants
EMPLOYMENT
26 Female Help Wanted
21 Male Help Wanted
25 Male or Female Help Wanted
30 Situations Wanted Female
29 Situations Wanted Male
31 Situations Wanted Male or Female
27 Teachers Wanted
BUSINESS SERVICES AND DIRECTORY
36 Business Services and Directory
PERSONAL SERVICES
33 Bands, Musicians and Orchestras
40 Business Personals
43 Dancing
42 Education
71 Music Teachers
39 Personals
32 Trade Schools
38 Travel
MERCHANDISING
83 Aircraft
117 Antiques
78 Bicycles
80 Boats and Marine
65 Building Supplies
93 Cameras, Supplies and Photo Finishing
127 Chicks, Poultry, Hatching Eggs, Supplies
135 Farm Implements
12 Florists
63 Fuel
97 Furniture
123 Garden Supplies
99 Groceries, Meat and Produce
133 Heavy Equipment and Machinery
128 Livestock, Supplies and Events
100 Miscellaneous for Sale
103 Miscellaneous Wanted
119 Miscellaneous to Rent
37 Motorcycles
70 Musical Instruments
125 Pets and Supplies
96 Ranges, Stoves and Furnaces
92 Sporting Goods
115 Swaps
63 Timber
93 TV, Stereo, Radio Sales and Service
112 Wanted to Rent, Miscellaneous
AUTOMOTIVE
164 Auto Body Work and Painting
162 Auto Repairs, Service and Towing
168 Campers and Trailers
166 Cars and Trucks Wanted
150 Cars for Sale
151 Foreign Import and Sports Cars
169 Mobile Homes and Parks
149 New Car Directory
160 Parts, Accessories
158 Tires
154 Trucks and Buses
156 U-Drive and Auto Washing
ACCOMMODATION
185 Convalescent and Rest Homes
175 Hotels
178 Summer Resorts
181 Tourist Accommodation
RENTAL
201 Apartments to Rent, Furnished
200 Apartments to Rent, Unfurnished
203 Apartments Wanted
206 Duplexes to Rent
207 Duplexes Wanted to Rent
202 Furniture to Rent
215 Halls, Warehouses, Stores and Offices to Rent
197 Housekeeping Rooms to Rent
199 Housekeeping Rooms Wanted
211 Houses to Rent, Furnis
210 Houses to Rent, Unfurnished
212 Houses Wanted to Rent
190 Room and Board
191 Room and Board Wanted
193 Rooms to Rent
194 Rooms Wanted
FINANCIAL
155 Automobile Financing and Insurance
233 Mortgage Loans and Insurance
234 Mortgages for Sale
230 Personal Loans and Insurance
235 Wanted to Borrow
REAL ESTATE
280 Acreage for Sale and Wanted
240 Business Opportunities
241 Business Opportunities Wanted
200 Churches
247 Commercial or Industrial Properties
258 Condominiums and Townhouses
253 Country Homes and Properties
270 Exchange Real Estate
290 Farms for Sale and Wanted
261 Garages for Sale, Rent, Wanted
293 Gulf Islands Properties
250 Houses for Sale
255 Houses Wanted to Buy
295 Listings Cancelled
268 Listings Wanted
271 Lots for Sale
292 Mainland and Out of Province Properties
273 Property for Sale
274 Property Wanted
245 Revenue Property
245 Revenue Properties Wanted
285 Up-Island Properties
256 Waterfront Properties

NOTICE OF COPYRIGHT
Full, complete and sole copyright in any advertisement produced by Victoria Press Ltd. is vested in and belongs to, Victoria Press Ltd.; provided, however, that copyright IN THAT PART AND THAT PART ONLY of any such advertisement consisting of illustrations, borders, signatures or similar components which is, or are, supplied to Victoria Press Ltd. by the advertiser in the form of engravings, matrices, casts, etc., and incorporated in said advertisement shall remain in and belongs to the advertiser.

5 DEATHS AND FUNERALS

CROOK — On December 11, 1972 at the Veterans' Hospital, Mr. Stanley Crook aged 67 years of 1250 Hastings St., Saanich, a resident here for 35 years. He leaves his loving wife Ruth; two daughters, Mavis and Kathy of Victoria; four grandchildren; one brother Frank of Victoria and one sister Louise of Vancouver. He was a member of Pro Patria Branch, R.C.L. and served in the Second World War with the R.C.N.
Service in McCall Bros. FLORAL CHAPEL, Johnson and Vancouver Streets on Wednesday, December 13 at 2:00 p.m. with the Rev. G. Smith officiating. Interment at Hatley Memorial Gardens.

GOWE — In Victoria on Sunday, December 10, 1972, Mr. Arthur Fulton Gowe of 102—477 Superior St., formerly of Vancouver. Mr. Gowe was born in Prince Albert, Sask. and had resided in Vancouver for 40 years prior to retiring to Victoria in 1963. He is survived by one daughter, Mrs. J. B. (Pat) Fish of Victoria, three grandchildren, one great granddaughter and other relatives throughout Canada and the U.S.A.
The funeral service will be conducted on Wednesday, December 13, 1972 at 3:00 p.m. from CHAPLIN'S FUNERAL CHAPEL with the Rev. Padre J. A. Roberts officiating. Interment in Royal Oak Burial Park. Flowers gratefully declined. Friends wishing may make contributions to a charity of their own choice.

JOE — On Dec. 8, 1972, after a lengthy illness, Mr. Edward Benedict Joe, aged 82 years, born and residing in Esquimalt, B.C. all his life, late residence, 1103 Admirals Rd. He leaves his wife, Cecelia, at home; nieces, nephews, great-nieces and great-nephews. Mr. Joe was a member of the Native Brotherhood of British Columbia.
Prayers were offered in The Long House, Esquimalt Reserve, on Monday, December 11, 1972. Mass will be celebrated in The Long House on Tuesday, December 12, 1972, at 11:00 a.m. Rev. Father William Mudge celebrant. Interment in the Esquimalt Cemetery. Arrangements by the Sands Mortuary Limited.

KEZIERE—In the Royal Jubilee Hospital after a lengthy illness, Mrs. Bertha Keziere aged 63 years of 319 Island Highway, resident here for 34 years, formerly of Edmonton. She is survived by her husband John at the residence; 2 daughters, Mrs. S. M. (Lou) Kolber, Edmonton and Mrs. D. E. (Joan) Fleischer of Vancouver; her sister, Mrs. E. (Peg) Underschultz of Fort Saskatchewan, Alberta.
Service in McCall Bros. FLORAL CHAPEL, Johnson and Vancouver Sts. on Wed., Dec. 13 at 3 p.m. with the Rev. Dr. N. S. Noel officiating. Interment at Royal Oak Burial Park.

LOWE—In Victoria, B.C. on December 10, 1972, Mrs. Margaret Lowe, widow of Ralph Lowe, aged 86 years, born in Lancashire, England and a resident of Victoria for the past 39 years, late residence, 1780 Fairfield Rd. She leaves her daughter, Mrs. M. P. (Margaret) Hoffmeister, 988 Ambassador Ave.; son, Arthur H. Lowe, Bamberton, B.C.; 4 grandchildren and 2 great grandchildren; her sister, Mrs. Mary Winward, in England; nieces and nephews. Mrs. Lowe was a life member of the Ladies Auxiliary to the St. John's Anglican Church.
Service will be held in St. John's Anglican Church on Wednesday, December 13, 1972 at 1 p.m. Rev. Canon Grahame B. Baker officiating. Interment in the Royal Oak Burial Park. Arrangements by the Sands Mortuary Limited.

MacNAUGHTON—On Dec. 9, 1972 at Royal Oak Private Hospital, Victoria, Florence S. MacNaughton, aged 89 years, formerly a resident of New Westminster and Regina. Survived by Stuart M., of Victoria, B.C. Mrs. Robert (Grace) Ross, Thunderbay, Ontario. Also survived by four grandchildren and one great grandson.
Services and Interment to be held Wednesday Dec. 13, 1972 at 2 p.m. Forest Lawn Chapel Burnaby, B.C.

McLAREN—In Victoria, B.C. on December 9, 1972, Mrs. Elizabeth McLaren, age 94 years. Born in Scotland and had been a resident of Terrace, B.C. for 55 years.
Service will be held in the Sands Mortuary Limited "Memorial Chapel of Chimes" on Tuesday December 12, 1972 at 3 p.m. Rev. Harold T. Allen officiating. Cremation.

McGREGOR—June of West Vancouver, B.C. on Dec. 9, 1972. Survived by her father William A. Burnett, 3 daughters, Lynn Fearn, Gail McGregor and Jan McGregor, one grandchild. Also one sister Mrs. Bertha Foley.
Memorial Service, 12 noon, Tuesday, Dec. 12, 1972, Boal Chapel, 1505 Lillooet Rd., North Vancouver. Cremation. In lieu of flowers memorial donations to the B.C. Heart Foundation, 1881 West Broadway, Vancouver 9, appreciated. Arrangements through First Memorial Services Ltd.

MURPHY—In the Victoria General Hospital on December 10, 1972 after a lengthy illness, Mrs. Sarah Murphy, aged 76 years, born in Hill Top, Manitoba and a resident of Langford, B.C. for the past 5 years, late residence, 620 Atkins Rd.; formerly of Kelwood, Manitoba for 32 years. Predeceased by her sons, Mervin in 1945 and Ken in 1968. She leaves her loving husband "Frank" at home; three grandchildren; brothers, Mr. Andy Swanson, Toronto, Ont. and Mr. Bill Swanson, Winnipeg, Man.; sisters, Mrs. B. (Esther) Cake, Winipeg, Man. and Mrs. Sheila Maddison, Richmond, B.C. Mrs. Murphy was a Silver Cross Mother for The Royal Canadian Legion, Prince Edward Branch No. 91 Langford, B.C. and The Royal Canadian Legion, Kellwood Branch No. 50, Kellwood, Manitoba.
Service will be held in the Sands Funeral Chapel of Heather, Colwood, B.C. on Thursday, December 14th, 1972 at 1 p.m. Rev. David R. Stiven officiating. Interment in the Hatley Memorial Gardens.

PIPER — In Victoria, on December 9, 1972, Walter Edward Piper, aged 56 years, of 491 Fraser Street; born in Vancouver and a resident here since 1945. He leaves his wife, Hazel; and a son, Martyn Glenn, with the Airborne Regiment in Edmonton; three sisters, Mrs. Hortense MacLachlan, Mrs. Adelaide Pearson and Mrs. Mary Jamieson, all of Vancouver; two brothers, Frank, in Vernon and Don, in Williams Lake. He was a member of IOF, the Britannia Branch No. 7, R.C.L., he served in the Second World War with the 4th PLDG's and served with the Reserves from 1948 to 1964 in the R.C. Signals.
Service in McCall Bros. FLORAL CHAPEL, Johnson and Vancouver Streets, on Wednesday, December 13, at 10:00 a.m., with Rev. J. A. Roberts officiating. Interment at Royal Oak Burial Park. (Flowers gratefully declined with thanks).

5 DEATHS AND FUNERALS

PRETTE — In Victoria, on December 11, 1972, Mr. Richard Prette, M.B.E., age 84 years, formerly of Ottawa, Ontario, late residence 1768 Carrick Street; born in Whitemouth, Manitoba. He is survived by his loving wife, Mary, at home; three sons, Beverley and Dick of Victoria and Jack in Calgary; six daughters, Mrs. Ed (Anna Mae) McKinney, Belleville, Ontario, Mrs. Paul (Millie) Cutsey, London, Ontario, Mrs. Harry (Ruth) Bulpitt, West Vancouver, Mrs. Ab (Joan) Wells, Victoria, Mrs. Ray (Shirley) Henderson, Ottawa, Ontario and Mrs. Bob (Mary) Forrester, Clarkson, Ontario; 22 grandchildren and one great-grandchild. Mr. Prette served overseas in the First World War with the 5th C.M.R.'s and with the Permanent Force C.M.S.C. from 1920 to 1947. He was a member of the Canadian Corps of Commissionaires.
Funeral arrangements will be announced later by McCall Bros. Funeral Directors Ltd.

SMITH — William Samuel, aged 77 years, at the Veterans' Hospital, Victoria, on December 10, 1972. He served overseas from Victoria in the First World War and was wounded at Vimy and was a member of Britannia Branch No. 7, R.C.L. He leaves his loving wife Amy at the residence, 2645 Burdick Ave.; four brothers, Harry, Vernon, Cyril and James of Victoria; his stepmother, Mrs. Edith Smith and several nieces and nephews. He was well known in Soccer circles, a former member of the Uplands Golf Club and an ardent fisherman in Oak Bay waters.
Funeral services will be held at McCall Bros. Chapel, Johnson and Vancouver Streets, on Wednesday, December 13, at 1:00 p.m., followed by cremation. (Flowers gratefully declined. Donations will be welcome to the Cancer Fund, 857 Caledonia Avenue.)

STEWART—Suddenly at home on December 8, 1972, Mr. John Stewart aged 83 years of 299 St. Charles St. He was born in Greenock, Scotland and was a pioneer resident of Victoria for over 60 years, arriving here in 1909. He has been owner and operator of Stewart's Shoe Store in Victoria for 37 years. He is survived by his loving wife May; three sons, John, Robin and Angus, all of Victoria; three daughters, Mrs. John (Margaret) Woodford of Victoria, Mrs. Clem (Phyllis) Aitken of Vancouver, and Mrs. David (Jeanie) Cooke of Toronto; 18 grandchildren; 6 greatgrandchildren; also one brother, Robert of Victoria. He had been associated with Victoria Gospel Chapel for over 50 years, and was a life member of The Gideons.
Funeral services will be held in McCall Bros. FLORAL CHAPEL on Tuesday December 12 at 2:00 p.m. with Mr. S. Bigos and Mr. T. McPike officiating, followed by interment at Ross Bay Cemetery.

WATERS — Philip, At Veterans' Hospital, on December 9th, 1972, aged 83 years; born in Kent, England. A resident of Victoria for the past 8 years, formerly of North Vancouver and St. Lambert, Quebec. Mr. Waters served in the First World War. He leaves his loving wife, Helen; a daughter, Mrs. P. W. Elliott (Diane) of Kelowna; also three grandchildren.
Private service. Flowers are declined with thanks; donations may be made to the Canadian Cancer Society, 857 Caledonia Avenue, Victoria, B.C. Arrangements through the Memorial Society of B.C. and First Memorial Services Ltd.

8 CARDS OF THANKS

The family of the late Mr. Alexander Dempster wish to express their sincere thanks to the staff of the C.C.U. Victoria General Hospital, Dr. Dryden, Dr. G. Greenoff, Dr. G. Woodward and Dr. W. G. Friesen. Also to the relatives, neighbors and friends, Reverend G. D. Smith and those who donated to the Trinity Presbyterian Church Hymn Book Fund and B.C. Heart Foundation. — Mrs. Lisa Dempster and Mr. and Mrs. L. Lamoureux.

The patients and staff of Aberdeen Private Hospital, 1450 Hillside, wish to thank all the friends who helped at, and donated to the Bazaar on Saturday, December 9th and to wish one and all a Merry Christmas.

9 IN MEMORIAM

NOAKES—In loving memory of my dear wife, Betty who passed away in Victoria, B.C., on December 12, 1970.
—Sadly missed by her husband Jim Noakes.

SMITH—In loving memory of James Smith, who passed away December 12, 1970.
His smiling way and pleasant face,
Are a pleasure to recall;
He had a kindly word for each,
And died beloved by all.
Some day we hope to meet him,
Some day, we know not when,
To clasp his hand in the better land,
Never to part again.
—Always remembered by wife Jean, children Jim, Diane and Joan; sisters and brother.

TANNOCK — In loving memory of our dear Mother and Na Na, who was called away December 11th, 1960; Florence L. Tannock.
The rolling stream of Life rolls on
But still a vacant chair
Recalls the love, the voice, the smile
Of the one who once sat there
Dear Mom we miss you so.
Always remembered and sadly missed from your daughter and son-in-law Allan and Barbara Lequesne, and Grandchildren.

10 FUNERAL DIRECTORS

WE CARE
Dedicated to service
Sensible Prices
SANDS FUNERAL CHAPELS
VICTORIA 388-5155
SIDNEY 656-2932
COLWOOD 478-3821
DUNCAN 746-5215
LADYSMITH 245-2331
NANAIMO 753-2032
Your six community Chapels. Independent, Family Owned and Controlled. Sands since 1912.

McCALL BROS.
Funeral Chapels
1400 Vancouver Street
385-4465 — 385-4466 — 385-4467
A local firm for its entire 50-year history . . . a long tradition of personal service.
TUESDAY
BURNETT, Mrs. Helen "Nellie" 1:00 p.m.—FLORAL CHAPEL.
STEWART, Mr. John 2:00 p.m.—FLORAL CHAPEL
WEDNESDAY
SODERBERG, Mr. Albert H. 10:30 a.m.—LADY CHAPEL.
CHRIST CHURCH CATHEDRAL TO BE ANNOUNCED
SMITH, Mr. William
PRETTE, Mr. Richard
LITTLE, Mrs. Jessica

THOMSON & IRVING
Funeral Chapel
Est. 1906—Formerly of Winnipeg
A Dignified and Understanding Service at Moderate Cost
PRE-NEED AT NEED SHIPMENTS
1625 Quadra St. Phone 384-2612

HAYWARD'S CHAPEL
Ready to carry out the family's wishes, quietly, sympathetically, with efficiency and dignity.
386-3505
734 Broughton St.
REGINALD HAYWARD MGR.

FIRST MEMORIAL SERVICE
Undertakers for the Memorial Society of B.C. — 384-7041

10 FUNERAL DIRECTORS

CHAPLIN'S
FUNERAL CHAPEL
1155 Fort Street
Phone 384-5512 or 384-8626
Offering dignified moderate services for all. Geo. S. Cunningham, owner, manager.

11 MONUMENTAL

STEWART MONUMENTAL Works Ltd.
ESTABLISHED 1896
Memorial of Distinction
Marble fireplace and tabletops
1403 May St. 384-3452

MORTIMER'S MONUMENTS
ESTABLISHED 1877
"The Finest in Craftsmanship"
633 DAVID ST. 383-6421

12 FLORISTS

REAL FLOWERS FADE but
THE MEMORY LASTS
Funeral Flowers expertly designed
WOODWARD'S FLORISTS
635 Fort 384-5614

14 ANNOUNCEMENTS

RESULTS OF HORNETS FOOTball Steer Raffle: Mrs. V. Mottershead, 509-203 Esquimalt Road. Buried Table: Miss Tracy Carson, 1177 High Rock Place.

1973 TELEGUIDE SHOWS THE Social Welfare Dept. phone number 384-1571. Please correct your copy to read 384-0571.

15 COMING EVENTS AND MEETINGS

EVENING OPTIMIST BINGO
Every Tues., 7:30 p.m.
Club Tango, 1037 View St.
16—$20 Games
3—$50 Games
20th Game Full Card For $200
19 Good Neighbor Games
10 Door Prizes, Turkeys
At Half-time
Admission $1 first card
25c each additional card
Limited free parking east side of building
5 extra games follow regular 20 games at 25c per card, with minimum pay-off $50 per game.
Free bus to town after last game.

NORWAY HOUSE
1101 Hillside
Charity Bingo
TUES. NIGHT—7:30 P.M.
Admission $1
20 Games
6 Cards for $2
5 Extra Games
5 Cards for $1
Everyone Welcome

PARISH BINGO
Parish Hall, Langford
798 GOLDSTREAM AVE.
TUESDAY — 8 P.M.
15 GAMES
Free Admission, 5c Card
Minimum Prize $25
7th GAME — $50
ONE Final Game
FULL Card
$100 Prize

FOR GROUP OUTINGS
B.C. Hydro charters are economical, fun, convenient
39 to 49-PASSENGER DE LUXE COACHES FOR LONG-DISTANCE TRIPS
PHONE 382-9261

16 CATERING, BANQUET and RECEPTION ROOMS

INQUIRE TODAY ABOUT OUR facilities for banquets, wedding receptions and staff parties. Plaza Restaurant, 1175 Douglas, 382-9631.

20 LOST AND FOUND

LOST; FRIDAY NIGHT, LADY'S wide clip bracelet, 1" wide, downtown area. Reward. 388-6909 after 6 p.m.

LOST; ONE RED CARRYING case containing two thermoses, 10-Mile Point, 383-8339.

LOST: SUM OF MONEY IN BEacon Hill Park area. Reward. 382-3931.

HAVE YOU LOST YOUR CAT? Homes wanted. CPL. 598-5731.

LOST YOUR PET? HOMES wanted, found. SPCA. 388-6627.

21 MALE HELP WANTED

ADVERTISEMENTS IN THIS CLASSIFICATION MUST COMPLY WITH THE BRITISH COLUMBIA HUMAN RIGHTS ACT SEE COLUMN 1

ENERGETIC SINGLE MAN REquired for service and sales career in large national company selling office equipment. Only those interested in a permanent position need apply. Call at 853 Yates Street, Victoria.

PROPERTY MANAGEMENT DEpartment of Real Tstate Office requires intelligent, capable man to work under supervision of Manager. Reply Victoria Press, Box 201, stating age, previous experience, etc.

ACCOUNTANT TRAINEE. REquired by firm of chartered accountants. Applicant should be prepared to enroll in accounting course leading to certification. Please reply to Victoria Press Box 455.

COMMISSION DRIVER WITH A small economical vehicle for city wide delivery service. Neat appearance. Must be available Fridays, and Saturday nights. Call Dial-A-Bottle, 592-1296.

LIFE INSURANCE SALESMAN required immediately, no previous experience necessary must be bondable, excellent salary plus commission and fringe benefits. For appointment please call 388-6681.

REQUIRED IMMEDIATELY, EXperienced marine structural, outfit and piping draftsman, Phone Peter Hart, Case Existological Laboratories Ltd., 386-2938.

WANTED: ONE QUALIFIED MEchanic and one good front-end man, not afraid of hard work. Top wages for the right men. Phone after 6:30, 477-4520.

AGGRESSIVE FURNITURE AND appliance salesman required for leading furniture and appliance store, experienced only. Apply in person to 779 Pandora Ave.

AUTO BODY MAN NEEDED IMmediately. Must be fully qualified. Flat rate and all benefits. Permanent position. Apply in person Advance Collision Ltd. 741 Pembroke.

SERVICE STATION ATTENDANT for evenings and weekend work. Give age and experience to Victoria Press Box 462.

LATHERS, PLASTERERS AND helpers. Phone 386-8435 or up-Island. 753-5510.

RELIEF BUTCHER REQUIRED. 2 days a week for January and February. Phone 384-3543.

EXPERIENCED COOK, APPLY in person 650 Yates Street.

21 MALE HELP WANTED

SALESMAN
PITNEY-BOWES OF CANADA LTD.
To cover protected territory in Nanaimo and Northern Vancouver Island. Marketing Postage Meters Mailing Equipment, Addressing Equipment, Collators, Photo Copiers, etc.

EXPERIENCE:
1—If you know yourself to be a strong, aggressive person.
2—If you are consistently in the top 10 per cent of your organization.
3—If you have had experience in direct selling.

You are encouraged to apply.

SALARY: While training plus commission over quota, then draw against commission and bonus which will result in higher than average earnings.
EXCELLENT benefits and potential for advancement with a national company.

Investigate this sales career opportunity today.

Contact Mr. M. deRurberville, Victoria, 386-8481 or Mr. D. Parish, Vancouver, 291-6011.

PITNEY-BOWES OF CANADA, LTD.
1043 Johnson St., Victoria

$600 PER MONTH PLUS
1. Commission plus bonus to those who qualify
2. A rewarding career
3. Security
4. Unlimited income
5. Opporunity for advancement
6. The very best in sales training
7. The best tools to work with

WE REQUEST
1. Sincere desire to earn better than average income
2. Car in good condition
3. If under 28 yrs. — Grade 12
4. Should be employed at present
5. No experience preferred
6. Age no barrier.

Let us show you how to enjoy the many benefits of working with B.C.'s largest Realtor. You'll never regret it.
Hiring Forum will be held Wed. and Fri. night 7:00 sharp at 3636 Shelbourne Street.
If you cannot attend and you wish additional information PHONE BILL BINGHAM at 477-1841, BLOCK BROS. REALTY LTD.

WE HAVE JUST EXPANDED and have accommodation for six more realtors. We have a complete training program to assist the new salesmen. Coupled with modern expanded facilities, instant purchase plan, home trade plan, paid advertising and other sales aids we offer the new salesmen who are willing to work an opportunity to earn a high income. For a personal interview call Bill Fife, Manager, Shirley Philips Homefinders Ltd. 386-2911.

TRAINEE OPENING
for a career in
CONSUMER FINANCE
A scheduled training program uses programmed instruction, audio tapes, and practical on the job experience. Salaried position — including time in training. Liberal employee benefits. High school graduate. Pacific Finance, 2028 Douglas Street.

AUTOMOTIVE SHOP FOREMAN and service manager. Japanese Automobile Dealer in Victoria, B.C. requires a person capable of taking charge of the service and parts department. Successful applicant must have varied experience in the industry, capable of establishing cost controls, handling men and be willing to deal with the customers. Salary commensurate with experience. Apply to P.O. Box 1083, Victoria, B.C.

LEADING CANADIAN FINANcial company with an outstanding record of achievement requires top men for sales training in financial planning. Previous sales experience an asset but not equired, as we provide a complete training program relating to all phases of investments. This is a permanent position which offers one of the highest annual incomes in any field. All replies treated in strictest confidence. For a personal interview call 386-2404.

GENTLEMEN!
Let me teach you how you can earn executive income (commission plus bonus) selling Real Estate. Just for fun call me now you may be pleasantly surprised how easy Real Estate can be with the right teacher. Eric Saffer — Sales Training Manager. Wall and Redekop Realty Ltd., 1820 Blanshard. 386-8321.

STUDENT OR ADULT WITH small car or motorcycle interested in augmenting income by morning newspaper delivery in the Wilkinson-Interurban area. Delivery would take approximately 1½ hours per day and route earnings would be in vicinity of $95 per month. Prefer someone living in or near Colquitz area. Please apply R. Elliott, 383-4111 local 166.

25 MALE OR FEMALE HELP WANTED

ADVERTISEMENTS IN THIS CLASSIFICATION MUST COMPLY WITH THE BRITISH COLUMBIA HUMAN RIGHTS ACT SEE COLUMN 1

STEP UP TO A BETTER FUTURE
Do you want financial security and independence? Let me show you how you can earn thousands of dollars selling Real Estate. An interview today could change your entire future. If selected you will be given complete on-the-job training in a program which is considered one of the best in the Real Estate industry. It includes field work, study courses, as well as formal schooling. Through this program men and women without any prior experience have become successful sales people. For further information and an interview call Eric Saffer, recruiting and sales training manager, Wall and Redekop Realty Ltd., 1820 Blanshard Street, 386-8321.

REGISTERED SOCIAL WORKER Interior Regional Hospital with 344 acute care beds, of which 30 are Psychiatric and 30 rehabilitative, has a position available for Social Worker. Qualifications desired are B.S.W. degree and Hospital or Agency experience in B.C. Salary commensurate with qualifications and experience. Please address all inquiries to: Director of Personnel Services, Royal Inland Hospital, Kamloops, B.C.

REAL ESTATE CAREER
If you are sales minded, tired of dull routine and want a career rather than just a job, dial 598-1413 for recorded message on the facts.
JACK MEARS
OAK BAY REALTY LTD.
727 Johnson St.

A FIRST CLASS COOK, NEW restaurant Port Hardy area. Good possibilities. Salary or profit according to ability. Victoria Press, Box 465.

DO YOU QUALIFY? I AM LOOKing for people who would like to start part-time or full-time. Guaranteed above average wage for those who work hard. 386-8091.

YOU CAN DOUBLE, OR EVEN triple your present income. In your spare time. Want to hear more? For all the facts phone 386-8653, 9 a.m.-noon or 4:30 p.m.-5:30 p.m.

MATURE COUPLE TO MANAGE small block, reduced rent on 2-bedroom suite. Victoria Press, Box 443.

CARETAKER COUPLE WANTED for 22-suite apartment, January. Victoria Press, Box 433.

TRADE Through CLASSIFIED DIAL 386-2121

26 FEMALE HELP WANTED

ADVERTISEMENTS IN THIS CLASSIFICATION MUST COMPLY WITH THE BRITISH COLUMBIA HUMAN RIGHTS ACT SEE COLUMN 1

CLERK STENO I (POLICE)
$389.000-$474.000
This is stenographic and clerical work in the Detective and Traffic Divisions of the Saanich Police Department. Duties include taking and transcribing shorthand notes, typing reports, letters and records, filing, answering telephone enquiries and generally handling a variety of routine and special assignments in the office. Although normally a day shift position, occasional evening shifts may be assigned if required.

Applicants should be High School graduates with formal training in typing and shorthand, and considerable experience related to the described duties, including familiarity with dictating equipment.

Saanich Application Forms are available from the undersigned, and will be accepted until 4:00 p.m., Wednesday, December 20, 1972.

Personnel Director,
Saanich Municipal Hall,
770 Vernon Avenue,
Victoria, B.C.

LADIES
WHY DON'T YOU BECOME A PROFESSIONAL REALTOR
It's a high income field where a woman is in her glory. The demand for real estate services is at a peak, and the opportunities are unlimited . . . Start the real estate course today without interrupting your regular work or home duties. You may be pleasantly surprised how easy real estate can be with the right company. Just for fun call me now, my number is 386-8321, Eric Saffer, Director of personnel, Homefinders—Wall and Redekop Realty Ltd., 1820 Blanshard St., Victoria.

CHRISTMAS CASH
Experienced teller required for temporary assignment — Dec. 22 to Dec. 30. Flexible hours. Call
OFFICE OVERLOAD
388-5565

KEY PUNCH OPERATORS
Experienced operator required immediately for evening shift. Call:
OFFICE OVERLOAD
388-5565

LADIES: ARE YOU LOOKING for a career that offers excellent income opportunities yet allows you to work your own hours? Selling Real Estate may be the answer. We now have an opening for a few more salesladies, join the other girls at Shirley Philos Homefinders where we offer a full training and sales aid program. Call the manager, Bill Fife, for a personal interview. 386-2911.

AVON CALLING
DID YOU KNOW AVON Representatives have their own steady customers but buy our cosmetics, fragrances, and beautiful gifts again and again? It's easy and fun being an Avon Representative. For details, call: Mrs. S. Burkinshaw 384-7345.

UNDERSTANDING, HELPFUL older woman to look after elderly lady. Household duties, light meals, pets, etc. Hours to suit, probably 3-4 hours daily. Portage Inlet area. Office, 382-7276; residence, 477-9251.

SEWING TEAC

Bruce Lowther

WARNING: Continuing CBS labor troubles may force cancellation at any time of various daytime and evening programs on Channels 7 and 12 and of any of those shows also carried on Canadian network. Details in this column and the daily schedules are the latest provided by CBS.

□

ALL SORTS: Regardless of how big the news of the day is, many people will consider this item No. 1: a movie is going to be made from the Tolkien book The Hobbit. The production company will be Tomorrow Entertainment, the show-biz arm of General Electric.

NBC's Ghost Story was nearly cancelled at midseason due to low ratings. It survived and now word has come that host Sebastian Cabot will be dropped and the show's name will be changed to Circle of Fear.

Speaking of new shows, fans of The Waltons will be glad to hear its ratings are climbing and it has been in the top-30 charmed circle two weeks in a row . . . speaking of ratings, Coronation Street has proved a big hit in its U.S. premiere on WNET, the PBS station in New York. I know many people who won't be surprised.

□

BUREAU OF USELESS INFORMATION: Saturday's answer — Still in earlier television, Wire Service was one of the first series with alternating stars. Its trio included George Brent, Dale Clark and Mercedes McCambridge. Of the three, only the lady won an Oscar — as Sadie in All the King's Men.

Today's question — In the old television series The Deputy, the title role was played by an actor named Allen Case. What actor was the marshall who was his boss? For clues, this famed actor-father has portrayed everything from Lincoln to Wyatt Earp. The easy answer Wednesday.

Tuesday Highlights

● C-2:30 p.m.—Scheduled time for Apollo 17's second moonwalk. Later reports are likely on Channel 5 at 8:30 and Channels 2, 4, 7, and 12 at 11:30—2, 4, 5, 7, 12.

C-7:00 p.m. — KVOS shows the Billy Graham Ohio meetings—12.

● C-8:00—Second showing of the fine Charlie Brown Christmas—7.

C-8:30—First of three good specials on at about the same time is the Broadway musicomedy Once Upon a Mattress with Carol Burnett, Ken Berry, Jack Gilford, Wally Cox—7, 12.

C-9:00—Second is the Hallmark repeat The Snow Goose—5.

C-9:30—And third is a CBC 90-minute White Paper on Canadian Bible Belt politics, mostly Social Credit—2, 6.

C-10:00—Alistair Cooke's America: the revolution—5.

C-10:00—A music special led by Jose Feliciano—7.

C-11:30—Dick Cavett is back—4.

CABLE 10—7:00 p.m., Yesterday Town; 7:30, Victoria Outdoorsman, deer hunting with Al Playfair; 8:00, Spectrum; 8:30, Project Travel; 9:00; Helen Biernes and Outlook with seasonal fashions.

Tuesday Movies

9:30 a.m.—Desert Hell (heckishly bad 1958 Foreign Legion), Brian Keith, Barbara Hale. My favorite desert is plum pudding—4.

12:00 noon—Daisy Kenyon (1947 Joan Crawford soaper). Wonder why a cake of soap is called a cake? Why not a tart?—13.

12:45—Arabesque (1966 chase suspense, not too bad), Gregory Peck, Sophia Loren. Reminds me of the song A Bushel and a Peck—6, 8.

C-4:00 p.m.—Springfield Rifle (fairish 1952 Gary Cooper action)—5.

C-4:00—Ride the High Wind (sub-par 1966 hunt for treasure), Darren McGavin. The production staff ran out of gas after figuring out that fine title—7.

C-7:30—The Day the Hot Line Got Hot (stupid 1969 suspense comedy), Charles Boyer, Robert Taylor. Maybe the worst title ever and movie, too—13.

● C-8:30—Pursuit (new mad-bomber suspense), E. G. Marshall, Ben Gazzara, Joseph Wiseman. Recommended on spec because of the fine cast—4.

12:00—Dangerous Mission (1953 bore), Victor Mature, Piper Laurie. The only danger is that you might watch—2.

12:00—Count Three and Pray (charming 1955 romanticomedy-adventure), Van Heflin, Raymond Burr and Joanne Woodward, who steals the show—6, 8.

C-12:00—A Severed Head (only fair 1971 jet-set doings), Richard Attenborough, Lee Remick, Claire Bloom. Much talent, little result—7, 12.

12:30 a.m.—Tarawa Beachhead (rotten 1958 war thing), Kerwin Mathews. Someone said recently many Second War battle movies were popular but Tarawa was too bloody to glorify; so what about Vietnam films?—13.

Tuesday Radio

8:00 p.m.—CBC Tuesday Night includes a talk with writer Kurt Vonnegut, Jr., and on octet by Jean Coulthard—CBU (690).

10:30—The Vancouver orchestra and Pinchas Zukerman: the Beethoven violin concerto—CBU.

● —Recommended; C—Color.

Program Schedules for Tuesday

Programs subject to last minute changes by stations concerned.

CBUT 2	KOMO 4	KING 5	CHEK 6	KIRO 7	TIME	CHAN 8	KCTS 9	KTNT 11	KVOS 12	KTVW 13
Mr. Dressup	It's Your Bet This Morning This Morning Movie	Today Today Dinah's Place Concentration	Canada A.M. (7) Good Morning Yoga Mr. Dressup	J. P. Patches Capt. Kangaroo News News	8:00 8:30 9:00 9:30	Canada A.M. (7) Good Morning Yoga Tracy Trouble	Sounds; Spanish Work; Art	Garner Ted Price Is Right	Cartoons Capt. Kangaroo Jokers Wild Price Is Right	Three Stooges Project 13
Schools Telecast Giant; Helene Sesame Street Sesame Street	Movie Movie Not Women Only Bewitched	Sale of Century Hlywd. Squares Jeopardy Who, What, Where	Schools Telecast Giant; Helene Ed Allen Hogan's Heroes	Gambit Love of Life Where Heart Is Search for Tmrw.	10:00 10:30 11:00 11:30	Eye Bet Family Affair Jean Cannem Jean Cannem	Electric Company Art Cart; Music Tales; Music Sesame Street	Jack LaLanne New Zoo Revue Romper Room Romper Room	Gambit Love of Life Where Heart Is Search for Tmrw.	Project 13 Project 13 Stump Stars Joanne Carson
Luncheon Date Luncheon Date Bob Switzer Audubon	Password Split Second All My Children Let's Make Deal	Take Time Take Time The Doctors Another World	Noon Show Noon; Movie Movie Movie	News As World Turns Guiding Light Edge of Night	12:00 12:30 1:00 1:30	News; Santa Pete; Movie Movie Movie	Sesame Street Minorities Music Lessons Art; Spanish	Three on Match Days of Our Lives Gourmet The Saint	Merv Griffin Merv Griffin Merv Griffin That Girl	Movie Movie Movie Movie
Gourmet Apollo 17 Take 30 Edge of Night	Newlywed Game Dating Game General Hospital One Life to Live	Peyton Return Apollo 17 Mike Douglas Mike Douglas	Movie Victoria Scene Take 30 Edge of Night	Many-Splendored Apollo 17 Family Affair Green Acres	2:00 2:30 3:00 3:30	Movie Somerset Another World What's Word?	Images; Others Ripples Hathayoga Schools Special	The Saint Don St. Thomas What's My Line? Brakeman Bill	Many-Splendored Apollo 17 It's Your Bet What's My Line	Fugitive Fugitive Three Stooges Superman
Family Court Drop-In Alphabet Soup Film	Love U.S. Style Ponderosa Ponderosa News	Movie Movie Movie News	Family Court Drop-In Beat the Clock Victoria News	Movie Movie Movie Movie	4:00 4:30 5:00 5:30	Anything Game Flintstones Beat the Clock Hogan's Heroes	Sesame Street Sesame Street Mister Rogers Electric Company	Flintstones Gentle Ben Gilligan's Island Eddie's Father	Cartoons Cartoons Favorite Martian Truth or Conseq.	Tony Visco Tony Visco Tony Visco F Troop
Bob Newhart Hourglass Hourglass Reach for Top	News News To Tell Truth Exploration NW	News News Truth or Conseq. Stand Up, Cheer	News News Bold Ones Bold Ones	News News Hee Haw Hee Haw	6:00 6:30 7:00 7:30	News News Paul Lynde Headline Hunt	Ripples; Others Heart Watch Electric Company Julia Child	Dream of Jeannie That Girl Bev. Hillbillies Dragnet	To Tell Truth News Billy Graham Billy Graham	Name of Game Name of Game Name of Game Movie
Mary Tyler Moore Flip Wilson Flip Wilson West Politics	Temps, Rising Movie Movie Movie	Parent Game Apollo 17 Snow Goose Snow Goose	Mary Tyler Moore Flip Wilson Flip Wilson West Politics	Peanuts Carol Burnett Carol Burnett Carol Burnett	8:00 8:30 9:00 9:30	Search Search TBA Ian Tyson	Family Game Movers Journal Behind the Lines Black Journal	Perry Mason Perry Mason Merv Griffin Merv Griffin	Dear Father Carol Burnett Carol Burnett Carol Burnett	Movie Movie Movie Persuaders
West Politics West Politics News Apollo 17	Marcus Welby Marcus Welby News Apollo 17	America America News Johnny Carson	West Politics West Politics News News	Jose Feliciano Jose Feliciano News Apollo 17	10:00 10:30 11:00 11:30	Marcus Welby Marcus Welby News News		News News Untouchables Untouchables	Bob Newhart Bill Cosby Bill Cosby Apollo 17	Persuaders Ghost, Mrs. Muir Virginian Virginian
Movie Movie	Dick Cavett Dick Cavett	Johnny Carson Johnny Carson	Movie Movie	Movie Movie	12:00 12:30	Movie Movie		News	Movie Movie	Virginian Movie

36 BUSINESS SERVICES AND DIRECTORY

Dressmaking

KITTY'S DRESSMAKING, Alterations, made to measure without patterns. 386-9296, 384-1059.

BRIDAL RENTALS, COSTUMES, formals, dressmaking. 28 Burnside W 385-1542 Fashion Craft Shop.

ANN'S DRESSMAKING. SPECIALizing in alterations, hems. $1.50 up. 386-9466.

Drywall

PACIFIC DRYWALL CO. Phone 383-7820 anytime

Electrical Contractors

J and H ELECTRIC Rewiring, electric heating, appliance connection. 17 years experience. Free estimates. 479-3222

RESIDENTIAL REWIRING Electric heating, appliances installed. Hydro financing. BUCKLE ELECTRIC 479-3941 385-8082

McCOY ELECTRIC New and Older Homes Rewiring Expert—Electric Heating 386-0822 or 479-7561 Eves.

OLDER HOMES REWIRED—NO down payment. We finance through B.C. Hydro Plan. EDDY'S ELECTRIC — 385-7666

Fencing

CHAIN LINK FENCING — Free Estimates — SIMPSONS-SEARS 388-9111

CHAIN LINK FENCING D.D.P. ENTERPRISES—385-1512

PACIFIC FENCING, 592-4161 Screen block—Chain link—Wood

Flooring and Sanding

JIM DUNCAN Floor sanding and refinishing, exp. 386-1509 anytime.

Furniture Refinishing

BEDROOM-DINING ROOM suites. Pianos. 383-5521, Alpha Finishers Ltd., Eves., 385-3519.

Furriers

EXPERT FUR REPAIRS AND alterations. 383-0493.

Gardening

LICENSED GARDENER Clean-up, pruning, etc. Gardening by contract G. BARTA 479-3900

HARVEY'S LANDSCAPING AND garden service. Complete facilities Mr. Fong, 479-7078.

FRANK'S GENERAL GARDENing and pruning, 477-6661.

Gutter Cleaning and Repairs

5" CONTINUOUS ALUMINUM Gutter In Baked Enamel "We make it!" Insist on 5", you pay no more. Takes care of itself for 20 years. "Easy terms." B.C. Aluminum, 479-3232

GUTTERING Use our 20-year guaranteed white aluminum guttering. SIMPSONS-SEARS 388-9111

— SKYLINE — Seamless Metal Gutters Ltd. Aluminum 5" continuous gutters. Free estimates 382-8807

GUTTERS CLEANED AND REpaired. Free estimates. Phone 479-7945.

Janitor Service

PARKING LOT SWEEPING, BY contract. 656-5183.

Landscaping

BARKER LANDSCAPING Rock Work, patios, etc. Lawn specialists. Terms. 382-8323.

GENERAL LANDSCAPING, PROfessional rock work, retaining walls, etc. 384-9563, 479-4465.

SALEM GROWERS LTD. 652-2973 652-3318

Masonry

VIC and MARTIN'S Stone Masons and Landscaping 383-7461 We would like to show you our appreciation for choosing us to do your masonry and landscaping. We wish all of you a Very Merry Christmas and a Happy New Year.

PROFESSIONAL GUARANTEED general masonry work. Rock facing, retaining walls, bricks, blocks. 384-9565.

FIREPLACES AND REPAIRS, tile, slate, marble, brick and stone work. Stokes Masonry, 479-7348.

ALL KINDS OF MASONRY AND stonework, very reasonable. 386-0234.

BENITO BROS. MASONRY AND Stonework. Reasonable. 477-4434.

FIREPLACES, CHIMNEYS AND repairs. Ron Henson, 478-1557.

Moving

FAIRCO MOVERS SPECIALIZING in small local moving. Reasonable, dependable. 384-3434.

CARTAGE, SMALL MOVINGS, odds and ends, clean-ups. Reasonable rates. 383-3577 anytime.

Painters and Decorators

CLARK AND PATTISON PAINTING CONTRACTORS LTD. Brush or spray. Paperhangers. Texture and vinyl work. Will do all or part of any job. Paint store, BAPCO, GENERAL and PRATT AND LAMBERT paints, and rentals of all painters' equipment. Terms if desired. Phone 384-0443, 760 Bay St.

ISLAND DECORATORS Painters Paperhangers Spray Painters Plaster Repairs Convenient Time Payments 383-9059 Eves. 382-1479

RENOVATION CONSULTANTS Experienced decorators who will advise and co-ordinate all your interior and exterior painting. Free estimates and financing available. 592-7122.

TED HILL-TOUT A complete decorating service, interior and exterior — spray or brush — papering — store — terms. For careful work at reasonable prices, please call 598-4012.

PAINTING, DECORATING AND paperhanging. Reasonable. Paul Larsen, 386-0768 after 5 p.m.

WALLPAPER, VINYL AND FABric applied by experts. Phone 477-4016.

PAPER HANGING, PAINTING. Tommy Harker, 383-3474.

36 BUSINESS SERVICES AND DIRECTORY

Contractors

SIMPSONS-SEARS CITATION KITCHEN CABINETS Let our planning and design experts plan your "Dream Kitchen" Superbly crafted cabinets in luxurious hardwood finishes. Phone for free no-obligation estimate. When you remodel rely on the experts at SIMPSONS-SEARS 388-9111

DAVID TAYLOR CONSTRUCTION 384-2565 A completely specialized service — New construction — remodelling highly experienced in draughting and design. Victoria-Gulf Islands.

RENOVATION CONSULTANTS Experienced in the design and renovation of your building. We will co-ordinate finance and maintain every phase of your project. 592-7122

WHEATON CONSTRUCTION LTD. Design, Build and Renovate 382-2159

FRAMING, RENOVATIONS, ADditions, kitchens and repairs. Phone Alright Builders. 479-1160.

36 BUSINESS SERVICES AND DIRECTORY

Contractors

NEW HOUSE: ADDITIONS, finishing, cabinets, or general repairs. Good workmanship. Free estimates. Reasonable price. Call 477-5314.

COULTER AND ASSOCIATES CONSTRUCTION LTD. Complete building service. Free estimates. Office. 386-1636.

FARMER CONSTRUCTION Design — Renovations 388-5121

W. CAMPBELL LTD. General Contractors Building Consultants 479-3904

WE SPECIALIZE IN HOME REpairs, renovations, garages, etc. Expert workmanship. Reasonable Rates. Free Estimates. 598-1241.

RENOVATIONS OR ADDITIONS to your home or office. Phone Al Wergeland Construction, 478-2998.

V.I.P HOME SERVICES LTD. Renovations, additions, insulated stucco. 598-1611.

WIRING, PLUMBING, CARpentry. 477-6568.

Drain Tile Service

WET BASEMENTS MADE DRY. Drain tiles cleaned and repaired. Free estimates. 24-Hour Service. 598-4551.

WET BASEMENTS MADE DRY. Drain tiles cleaned or repaired. 479-7945.

36 BUSINESS SERVICES AND DIRECTORY

Painters and Decorators

WEBB AND SON 384-6827 — Paperhanging, painting. Quick, clean, reliable. First-class workmanship. 30 years' experience Victoria. Terms if desired.

BROTHERS PAINTING AND DECORATING Free appraisals, color consultant. All types of painting. All types of repairs. Commercial, farm, residential. Lowest rates. Terms. Work guaranteed. 383-8112.

PAINTING AND DECORATING Reasonable rates. Satisfaction guaranteed. Terms. 382-7885, 479-2473.

SCANDINAVIAN Painters and Decorators, 382-0713.

Plasterers

FRED BLANCHARD AND SONS Plaster, stucco, drywall Repairs our speciality 656-3638 656-4556

STUCCO, DRYWALL AND IMITAtion granite stone. Commercial and residential. Stan Olson, 383-0897 after 5 p.m.

COLEMAN PLASTERING LTD. Quality work, keen prices. Free estimates for stuccoing your older house. Ph 598-3433.

PLASTER AND STUCCO REPAIRS. Free estimates. Phone 598-5305 anytime.

STUCCOING, PLASTERING Alterations. Reasonable. 479-4779.

Plumbing and Heating

REASONABLE RATES ON ALL types of plumbing, large or small. 479-5054 anytime.

S. H. BROWN Repairs—Remodelling—New Work 479-5641 4051 Wilkinson

Roofing and Siding

SIMPSONS-SEARS ASPHALT SHINGLES Supplied — Installed Ask about our exclusive heavy duty 250-lb. Superlock. SIMPSONS-SEARS For Free Estimate Call 388-9111, Local 264

PARKER JOHNSTON LTD. 1314 BROAD STREET. 382-9181 "Roofing Victoria Since 1935"

Stamps and Coins

STAMP ALBUM 385-8157.

Tree Service

DUTCH LANDSCAPERS Complete tree service. Pruning fruit trees, trimming evergreens. Free estimates. 30 years' experience. 479-7474.

HOUSTON TREE SERVICE Complete tree service, bulldozing, land clearing. Standing and felled timber wanted. Insured. 388-9515.

MT. VIEW TREE SERVICE Everything in trees. Estimates. Insured. 479-3873 or 479-1567.

THETIS HEIGHTS TREE SERVice. Topping and falling. Free estimates. 478-2318.

MAN AND CHAIN SAW FOR hire. 656-5183.

Upholstery

DANISH UPHOLSTERY Estimates -- Delivery — Pickups FREE Phone 652-1591 Anytime

38 TRAVEL

A. B. C. ADVANCE BOOKING CHARTER with WARDAIR CANADA LTD. All new fare structure plus the full schedule of daily East or Westbound flights Via Boeing 707 and 747 jets.

Non stop 1st class return flights to London, Amsterdam, Frankfurt and Copenhagen. Commencing April 2, 1973. $249 FOUR SEASONS TRAVEL LTD. For 7 years representing Wardair exclusively. 384-7108 212-620 View St.

CHARTER BARGAINS London, $225 return Mexico, $276 return (Air fare, hotels and transfers included.) Hawaii, $215 return (Air fare, hotels and transfers included). 386-2485 CHARTER FLIGHT CONSULTANTS

WINTER HOLIDAYS BOOK NOW 16 days in Hawaii from $299 Hotel and air fare included. LEISURETIME TOURS 430-1070 DOUGLAS 385-9725

EASTER CHARTER FLIGHT list to Europe and Hawaii. BUDGET TRAVEL LTD. 641 JOHNSON 384-7121

39 PERSONALS

HANDSOME, ADVENTURESOME, young man with large boat, planning Northern Vancouver Island cruise would like to meet attractive girl 23-32 who enjoys same. Must like love and affection and children. Victoria Press Box 451.

IS THERE AN ATTRACTIVE and congenial woman 35-40 who would like to share dwelling with gent for companionship and light cooking. Should have car. All expenses will be paid, some travelling. Phone 479-6362 after 6 p.m.

GENT 30 YEARS OLD, HONEST and sincere, financially secure would like to meet a young lady interested in outdoors and travelling. No objection to children. Object matrimony. No triflers please. Apply Victoria Press Box 458.

MALE MGB DRIVER HAS ROOM for one uninhibited female passenger, leaving Hamilton 2nd Jan., leaving Reno 5th Jan., arriving Victoria 7th Jan. Victoria Press Box 461

INTELLECTUAL MAN WANTED to live-in Christian home, as companion to man 73 years of age. Help in light house duties desired. References required. State phone number. Victoria Press Box 442.

S.O.S.! IS THERE ANY PHYSIcian who can help a desperate man in his 60's from strong, hourly perspiration spells, day and night? Please call 384-1332.

ALCOHOLICS ANONYMOUS If you have a drinking problem and want to quit, phone 383-0415.

PREGNANT AND DISTRESSED? Birthright can help you. 384-1431.

39 PERSONALS

UNATTACHED, TALL, EDUCATed gentleman wishes to meet sincere female companion 30-40, for social outings. Victoria Press, Box 457.

40 BUSINESS PERSONALS

ARE YOU TOO BUSY TO GET A hair cut or style this Christmas? If so, remember The Heights Hair Stylist are open from 9 a.m.-10 p.m. for your convenience. Five barbers to serve you. Have a Merry Christmas, not a hairy Christmas. Make an appointment or come as you are. We are qualified for all phases of work in the field of cutting and styling. We are located next to K-Mart in the Mall. Phone Fred Diana, proprietor, 477-8912.

SINGLE, SEPARATED, DIVORCED Are you having difficulty qualifying for a mortgage? Are you fed up with paying rent? Call Wilf Colton at Bayshore Realty Ltd. No obligation. 388-6424 or Res. 479-3876.

SEWING MACHINE PROBLEMS? Expert professional service. Any make, any time. F. Rogers, 477-8126.

HELENA IS BACK TEA READing Tuesday, Wednesday, Thursday, 2-4:40 p.m. Guvnor's Pancake House, 712 Yates.

BEAUTIFUL INDOOR POOL AND sauna, open to public, restricted basis. Queen Victoria Inn, 386-2812

HAVE YOUR HOROSCOPE PERsonally done. Accurate, confidential. Call Rosheen. 383-0405.

ARE YOU FIT FOR KNITS?? Phone MILADY'S about our weekly special. 385-3389.

MRS. PAYN-JONES, TRANCE medium, questions answered, advice given. 386-3603.

TAROT CARD READING. Please leave number with answering service. 592-4112.

HOW TO QUIT SMOKING? SMOKE WATCHERS, 383-6914

VICTORIA HYPNOSIS CENTRE LTD., Ste. 101-645 Fort St. 388-9722.

FAMILY TREE WALL HANGings. $10. Peggy 382-1956.

42 EDUCATION

HIGH SCHOOL AT HOME. CANAda's Leading School. Free booklet. National College, 444 Robson St., Vancouver 3, B.C. 688-4913.

TUTORING—PROFESSIONAL help by experienced teacher. French, Math, new and old method. 598-2331.

GERMAN TUTORING AND CONversation by experienced German teacher. 382-0585.

43 DANCING

BALLROOM DANCE INSTRUCtion, your club or location. 383-6692.

60 FUEL

SEASONED ALDER, $30 PER cord, unseasoned, $25 per cord. Split and delivered. 382-5261 after 5 p.m.

DAVIES BROS. FUEL Freshly cut alder $15 per pickup load delivered. Some dry fir and alder while it lasts. 642-3057.

FIREWOOD, MIXED FIR AND alder. Split and delivered, $20 a load. 477-2991.

AVOID WINTER STORAGES, buy your Presto Logs now Ardee Fuel Ltd., 656-1331.

SPLIT ALDER CORD WOOD stacked, $23 delivered. 478-7305, 478-7106.

FIREWOOD, $20 LOAD, MIXED, seasoned. Phone 388-5382.

A-1 FIR FIREWOOD, SPLIT AND delivered, $25 cord. 385-0682.

FIRE WOOD FOR SALE. PHONE 478-4457.

63 — TIMBER

WANTED; TIMBER STANDING or felled. Fir, cedar or hemlock logs. Top prices paid. Ideal Sawmill Co. Ltd. 385-0441

65 BUILDING SUPPLIES

CUBBON BUILDING SUPPLIES A YARD OF GOOD LUMBER

25 pcs 2 x 4 approx 8 feet	9.95
4x8 3/8" Gyproc	2.39
4x8 1/2" Gyproc	2.69
Garbage cans, Galv.	3.39
Presto logs 10 for	1.00
Totem logs carton of 12	1.00
Ping Pong Table Tops	9.99
3/4" 4x8 Sanded Fir Ply	8.95
1/4" 4x7 Sanded Fir Ply	3.99
700 lin 1 x 10 Ranch Panel	40.00
1000 lin 1 x 8 Eco Cedar Bds.	35.00
1000 lin 1 x 10 Eco Cedar SL	55.00
1000 lin 1 x 10 Eco Cedar Bds	55.00
1000 lin 2 x 4 Utility	95.00
2 x 10 Utility 18 foot Ea.	3.30
2 x 10 Utility 20 foot, Ea.	3.60
25 pcs 2 x 4 approx. 8 feet	59.95

Open 8 a.m. till 5:30 p.m. 6 days
Also Friday nite till 9:00 p.m
1720 Cook St. 384-8181

why pay more?

1000 bm 2x4, 2x6 and 1" lumber	
4x8—a gyproc no. 1	$32.95
4x8-4m amazon panelling	$2.49
4x8-4m vg mahogany prefin.	$4.19
2" down pipe, 10' long	$3.25
galv. gutter, 10' long	$1.86
plastic fibre gum, gal.	$2.90
totem logs, 12 for	2.25
toilet seats — solid — white	$1.00
plastic counter topping	$5.95
batteries, 2 for	$11.95
1x4 strapping, ft.	49c
2x10 random length util., ft.	4c
	25c

rent a rug shampooer for $1.00 per day
we cut glass to size
open 7 days a week

langford building supply and hardware ltd.
940 goldstream ave. 478-1724

COLUMBIA READY-MIX LTD.
—ready-mix concrete
—sand
—gravel
—drain rock
—fill materials
Phone 478-1701
860 Attree Rd.

SAANICH LUMBER YARDS 3042 Douglas St., 385-2486 NIGHT PHONE 479-1423

"XMAS SUGGESTIONS"

Sabot kit (sailing)	$39.00
Pram dinghy kit	$32.50
8'x10' greenhouse	$175.00
Work Bench	$10.60

Ideal Sawmill Company Ltd. 2735 Bridge St.

Lumber — Lumber Special Sale 2x4, 2x6, 2x8, 2x10, 1x6, 1x8 shiplap, all new lumber, $58 per F.B.M. and up. 385-0441

USED RED BRICKS, SAND AND GRAVEL. OK TRUCKING CO. LTD., 760 TOPAZ. 386-3414.

65 BUILDING SUPPLIES

STEWART & HUDSON Building Supply Centre

PLYWOOD HARDBOARD AND PARTICLE BOARD

48"x84"x1/4" sanded	3.99
47"x72"x3/4" sanded	8.99
23 1/2"x72"x3/4" sanded	4.99
15 1/2"x72"x3/4" sanded	2.99
11 3/4"x72"x3/4" sanded	2.19
11 3/4"x97"x11-16" Particle Board	1.12
20 1/2"x97"x5/8" Particle Board	1.89
11 3/4"x96"x1" Particle Board	1.99
4'x8' Burlap Board, sec'ds	2.79
4'x4' Natural Squaretex-seconds	1.49

DOZENS OF CHRISTMAS GIFT IDEAS

DOOR SPECIALS

1 3/8" Thick, seconds, from	3.99
1 3/4" Thick, seconds, from	7.99
1" Thick Bifold Panels, from	2.49
14 7/8"x94 5/8"x1 1/8" Ribbon Mahogany Panels	3.49
17 7/8"x94 5/8"x1 1/8" Ribbon Mahogany Panels	4.39

NEW PREFINISHED PANELS

4'x8'-French Vanilla	9.49
4'x8'-Jeanette	9.49
4'x8'-Gold Text. Ceiling Panel	7.49
4'x8'-Text. Ceiling Panel	7.49
4'x8'-White Stockade	6.99

BASEMENT CARPET AND PANEL SALE NOW ON

WE SELL AND INSTALL QUALITY CARPETS—GOOD RANGE OF STYLES AND COLORS AND PRICES. SEE MICKEY MAJOCHA.

Prices Effective VICTORIA ONLY

Open Monday Through Saturday 7:30-5:30 CHARGES—BUDGETS—386-3211 400 Gorge Rd. East

STEWART & HUDSON

S. J. PEDEN LTD.

4x8 FIR PLYWOOD

Sanded		Unsanded	
1/4"	$5.10	5-16"	$4.15
3/8"	$6.95	3/8"	$4.65
1/2"	$8.50	1/2"	$6.70
3/4"	$10.80	5/8"	$7.90
		3/4"	$9.25

4x8x3/8 std. T and G sheathing A sheet $9.25

CHECK OUR PRICE ON ORDERS OF 10 SHEETS OR MORE

We have in stock a full range of 4" and 6" Transite sewer pipe and fittings.

S. J. PEDEN LTD. 2855 QUESNEL ST., 386-3464

QUALITY READY-MIX CONCRETE Yes, there is A DIFFERENCE To make sure you get the best concrete possible, Butler Brothers are constantly testing and checking all materials that go into our product. BUY THE BEST IT COSTS NO MORE 5-days a week delivery BUTLER BROTHERS 652-1121

70 MUSICAL INSTRUMENTS

FULL LINE OF NEW CONN ORGANS FARFISA ELECTRONIC CHORD ORGAN $349 REGINALD STONE 1517 QUADRA 383-0239

NELSON'S MUSIC CENTRE Sales - Service - Instruction 1320 Broad St. 385-9728

IRISH HARP, AOYAMA, 34 strings, new, walnut finish, with velvet cover, zippered carrying case, set of spare strings, tuning key. $273. Newnhouse. 598-4398.

DOUBLE KEYBOARD ORGANA organ, foot bass, 1 year old. In perfect condition. Bench included. $400. 477-3004.

AQUARIUS MUSIC Sales — Service — Instruction 386-9922 1153 Esquimalt Rd.

VICTORIA SOUND CENTRE 1952 Les Paul Jr. $330. 1959 SG Jr. $250. 1315 Government St. 385-4842

NEW ORGANS AND PIANOS from $695 GLEESON MUSIC 707 FORT 388-9632

MICHAEL DUNN GUITAR, $335 with case. Hofner Mandolin, $55. Vega banjo, $305. The Folklore Centre, 1116 Blanshard, 383-3412.

GIBSON ES125 HOLLOW BODY electric, built approximately 1947, must sacrifice for unexpected car repairs. 592-6443.

VOX "SUPER LYNX" 2 PICK-UP, hollow body, with plush lined hard shell case. $185. 598-4739.

DOUBLE SET CORONET drums, blue, Ludwig skins, peddles. $350. 478-5721.

GUITARS $11.95 - $1400.00 SOFT SOUND MUSIC 2031 OAK BAY 598-1524

PIANO TUNER AND TECHnician, $14.50, 385-2524, 385-3119. — H. WILLIAMS

WANTED: GOOD COTTAGE-sized piano, cash, private. Phone 384-5188.

NEW ACE ELECTRIC ORGAN with rhythm master. Asking $1,000. 478-7159.

45-BASS ACCORDION, EXcellent condition, $100. Phone 479-1135.

CUSTOM-BUILT 100-WATT RMS Solid State Guitar Amplifier with reverb, $200. 477-1005.

SMALL AMP AND GUITAR, $50; Martin Freres clarinet, $65; trombone, $25. 477-2983.

GOOD CONDITION, RICHMOND Clarinet, $70. 478-3465 between 5-7 p.m

WANTED: GOOD QUALITY grand piano. Days 477-6911, local 415, evens. 386-8278.

GIBSON LES PAUL. CUSTOM, 1956 sensation. Serious enquiries only. 752-9913.

70 MUSICAL INSTRUMENTS

TEMPO TREND STUDIOS LTD. 410 Burnside East

Gifts For Christmas

One Acetone Organ Percussion - Rhythm - Leslie Reg. $1,850. One only Special $1,480.

One Acetone Organ Rhythm and Leslie Reg. $1,450. One only Special $1,140.

One used Piano (Mini Upright) First class tone and cabinet $55.00

1-9 P.M. Daily All day Saturday Phone 384-2111 Or anytime 477-4044

DRIVE-IN MUSIC

LOTS OF PARKING

Open Mon. - Fri. till 9:30 Saturdays till 6:00

XMAS COMBINATION SPECIAL Electric guitar and amplifier $71.88 - $162.88

CHRISTMAS ORGAN SPECIAL Farfisa manual organ with rhythm. Reg. $1079, now $999 with 10 complimentary lessons.

DELUXE RHYTHM UNIT $299 (fits all organs)

BERNIE PORTER MUSIC 382-9542 725 Caledonia

NEW LOWREY "NEPTUNE" ORGAN WITH BUILT-IN CASSETTE
—Solid state and integrated circuits
—Two 44-note keyboards
—13-note pedal board
—25 watt high fidelity amplifier
—Bench included
SPECIALLY PRICED $998.00

WOODWARD'S MAYFAIR 2ND FLOOR

GUILD D-50	$485.00
De luxe plush arch top case	$ 73.00
GUILD D-40	$350.00
De luxe flannel arch top case	$ 53.00
GUILD F-20 (spruce top)	$215.00
Standard case	$ 17.50
GUILD S-90 (solid body electric, twin humbucking pickups, natural finish	$275.00
Plush lined hard shell case	$ 54.50

Full factory warranty SOUND SOURCE MUSIC Vancouver Island's only authorized GUILD Dealer. 2250 OAK BAY 598-3514

CHRISTMAS SPECIALS Dorado classic guitar Reg. $75. Sale $58 Ukeleles $3.50 - $18 Mandolins $18 - $315 Harmony steel guitar 1/2 price Clean, bright stock of quality guitars, accessories, recorders and steel guitars. Easy parking. SOFT SOUND MUSIC 2031 Oak Bay 598-1524

WANT SOME IDEAS FOR XMAS STOCKING FILLERS? How about mouth organs — Jaw harps, guitar strings, polish, kazoos, tin whistles, etc., etc. Call in at HALL-FAIRFIELD MUSIC CENTRE LTD. 728 Fort 385-8342

HALL-FAIRFIELD MUSIC CENTRE LTD. "Everything in Music" OPEN EVENINGS MONDAY-FRIDAY TILL CHRISTMAS 728 FORT 385-8342

FIRE SALE More fire and smoke damaged instruments now on display. Large selection. Ex: Rogers drums (smoke damage). New $1193. now? Come in and also place your bids on Fender Jazz bass, Gibson EBO, Gibson SGs. TALISMAN MUSIC CENTRE 939 YATES 384-9222

BUYING AN ORGAN KIMBALL ORGANS (World's easiest organ to play) GULBRANSEN ORGANS (featuring piano and walking bass) PARAGON MUSIC Hillside Shopping Centre 385-5275

DON'T WAIT UNTIL IT'S TOO late and find the special present you want to get is not

BICYCLES

BIKES FOR CHRISTMAS
Use our lay-away plan

APOLLOS — PEUGEOTS
RALEIGHS

1-3-5-10-Speeds
One Year Full Warranty
On Brand Name Bikes
Dynamo light set $3.95
5-Speed Racer, Only $76.95
price sale on children's bikes, tricycles, wheel barrows, etc.
Parts — Accessories
Trades Welcome
Good Used Bikes
See Our New European Toy Dept.

RUSS HAY BICYCLE SHOP
542 Gov't. 384-4722

GOING OUT OF
B—I—C—Y—C—L—E
BUSINESS

OUR COST PLUS $5

All in a crate, assemble your own. The world famous Sekine. REGULAR PRICES on the small 3-speed "Boon" and the Deluxe and Racing 10 speeds range from $123 to $153. Very limited supply.
COST PLUS $5
P—E—A—R—S—O—N
WORLD OF PLEASURE
3388 Douglas

ROYAL OAK SPORTING GOODS
OPEN EVERY DAY
(Sun. incl.) Mon.-Fri 9-9
XMAS SUPER SPECIAL
MONSHEE de luxe, C-W fenders, lights, safety levers, $99.99, tax incl.
GITANE 5-speed, reg. $119.95 $99.99
GITANE 10-speed, reg. $135 - $125
(Incl. fenders, lights, rattrap)
ONE YEAR WARRANTY
Trades — Terms — Repairs
Royal Oak Shopping Centre

SPECIAL!
Raleigh Grand Prix reg. $149.95
Now only $124.95 — Save $25.

ALSO
Several good used bicycles

ROBINSON'S, est. 1929
307 Broad St. 385-3429
Open Wed. during December

OAK BAY AND ESQUIMALT
BICYCLE SHOPS
Two locations to serve you better
CHRISTMAS LAYAWAY PLAN
See our Xmas specials
Full line of parts and accessories
EASY TERMS AVAILABLE
1968 Oak Bay 1211 Esquimalt
598-4111 388-6712

ABSOLUTELY FREE
A lighting set for your safety, when you purchase a bicycle.
Lay-away and budget terms.
We sell and service RALEIGH — The World's Finest bicycles — Other makes in stock.
MAC'S
Cook at Pandora—384-8670

BOY'S 10-SPEED SEKINE, ideal for Xmas. Must sell, like new. Offers. 382-7771 and 382-8364.

10-SPEED BOTTECHIA 21"; 10-speed Falcon, 25". Phone 382-2634.

BOY'S C.C.M. 5-SPEED FIREbird Mustang, excellent condition, $50. 479-2841.

BOY'S 5-SPEED MUSTANG, good condition, $35. 592-4441.

BOYS' LARGE BIKE, NEEDS paint, $10. Phone 478-3671.

10 SPEED CARLTON CRIterium, $110. 477-2983.

80 BOATS AND MARINE

pearson
W-O-R-L-D
Of
P-L-E-A-S-U-R-E

New
R-E-I-N-E-L-L-S
19 — ON DISPLAY — 19
Up to 24 Ft.

NEW
C-A-L-G-L-A-S-S
9 — ON DISPLAY — 9
Up to 22 Ft

New
C-H-R-Y-S-L-E-R-S
47 — ON DISPLAY — 47
Some 1972's left

New
E-Z-L-O-A-D-E-R-S
15 — ON DISPLAY — 15
To 26 Ft.

New
ROADRUNNERS
11 — ON DISPLAY — 11
To 22 Ft.

New
PRINCECRAFTS
10 — ON DISPLAY — 10
1 Ft. to 14 Ft.

Used
B-O-A-T-S
15 — ON DISPLAY — 15
$45 To $30,000

Used
O-U-T-B-O-A-R-D-S
28 — ON DISPLAY —
3 H.P. to 80 H.P.

TRADES WELCOMED

SPECIAL WINTER
Tune-up — Overhaul rates
ALL MAKES

Brouse Around Anytime
EVEN "SUNDAYS"

Pearson
W-O-R-L-D
Of
P-L-E-A-S-U-R-E
Marine Division
386-8424 3388 Douglas 382-2222
Open Thurs. — Fri. Til 9
'Next Red Lion"

Christmas Gifts for A Sailor

Fire extinguishers, 12 volt fluorescent lights, dri-z-air dehumidifier, cozy cups, toasters, damp-chaser, porta potti toilets, 12 volt water pumps, many more unique gifts too numerous to mention.

S. J. PEDEN LTD.
2855 Quesnel St. 386-3464

LUHRS CRUISERS
& MORGAN YACHTS
In stock

MARINA PARK
Yacht Sales Ltd.
White Birch Rd.
(next to Sidney High)
Sidney 656-4222

SAILBOATS, DINGHIES, CAnoes, sails, stainless bolts and screws, rope, wire blocks, flags, compasses, books, stoves, Brolite paints and varnishes, pumps, hose, life jackets, Dunlop boots, inflatable dinghies, sinks, lights, anchors, chain, at

BOSUN'S LOCKER
580 Johnson 386-1308

HARBOUR MACHINE LTD.
TIME TO REPOWER NOW!

6 Cyl. Ford Diesel 83 H.P.
Rebuilt Chrysler Crown
40 h.p. Simplex Marine
150 h.p. Palmer marine
80 h.p. Dormon Diesel
Crusader Marine Engine
In stock.
31 Erie St. 383-6555

IF IT'S WARMTH YOU WANT we have oil stoves, kerosene heaters and floater coats for whole family, give someone something warm for Christmas from
SHIP CHANDLERS (McQUADES)
1252 Wharf St. 383-1141

PELAGIC PACIFIC
FIBREGLASS MATERIALS
4 Huron St. 386-1811

ONE ONLY LEFT. NEW 20' fibreglass boat, your choice run about or cruiser. Agents year end clearance. $1850. Complete upholstery, etc. yourself and save. $50 less every day until sold. 656-1476

7'11" SABOT KITS—$39
Saanich Lumber
385-2466

PHILBROOK'S SHIPYARD LTD.
2324 Harbor Rd., Sidney, B.C.
656-1157
Bearcat engine, SPENCER 31, any stage of construction.

32' PLANKED BOAT; V8 ENGINE and trailer. Will be sold at is, to highest bid. Saturday, December 16th at 12 noon. 656-4256.

20 H.P. VIKING MOTOR. PHONE 592-4209.

80 BOATS AND MARINE

M M M M M M M M M M

MERCURY MARINE

FIBERFORM BOATS
10' to 28'

'73 MODELS
ON DISPLAY

USED MOTORS

1964 Mercury 65 h.p. elec.	$495
1970 Mercury 40 h.p. M.L.	$645
1970 Mercury 40 h.p. M.	$619
1963 Mercury 45 h.p. Elec. L.	$395
1961 Mercury 45 h.p. M.	$295
1962 Mercury 40 h.p. elec.	$345
1960 Mercury 45 h.p. elec. L.	$245
1966 Mercury 35 h.p. M.	$459
1967 Mercury 20 h.p. M.	$439
1966 Mercury 20 h.p. M.	$395
1965 Mercury 20 h.p. M.	$345
1965 Mercury 20 h.p. M.	$329
1964 Mercury 20 h.p. M.	$299
1972 Mercury 9.8 h.p.	$459
1967 Mercury 9.8 h.p. L.	$239
1971 Mercury 4 h.p.	$244
1964 Mercury 4 h.p.	$188
1966 Evinrude 33 h.p. M.	$395
1967 Johnson 20 h.p. M.	$388
1969 Evinrude 18 h.p. M.	$419
1969 Johnson 9.5 h.p. as is	$150
1959 Johnson 5½ h.p.	$129

WE SERVICE WHAT WE SELL

MERC. OUTBOARDS
4 H.P. TO 150 H.P.

MERCURY MARINE
SALES and SERVICE
Cloverdale and Oak
385-1457

M M M M M M M M M M

CHRISTMAS IDEAS

Full helmets from	$18.95 to $59.95
Leather jackets	$44.95 to $69.95
Gauntlet gloves	$11.95 to $18.50
Leather pants	$69.95
Riding suits from	$39.95
Face shields	$3.95 to $ 5.95
Flip-up shields	$5.95 to $12.95
Bike carriers	$26.95 to $49.95
Goggles	$2.95 to $15.95
Tool kits	$8.50 up
Jacket crests from	$ .95
M.X. gloves	$12.95
M.X. pants	$69.95 and $74.95
M.X. boots	$49.95 and $59.95
M.X. pegs from	$4.95 pr.
Riding belts from	$ 5.95
Hiway bars from	$12.95
Sissy bars from	$13.95
Tweek bars from	$15.95
Z bars from	$11.95
Riser kits from	$15.95
Sportser tanks from	$41.95
Peanut tanks from	$24.95
Custom seats	$19.95 to $89.95
Extended forks	$79.95
T.T. pipes from	$39.95
Springer forks	$349.95

Over 1000 different accessories for street, trail or racing from Vancouver Island's largest selection.

MULLINS MARINE SALES
925 YATES STREET
382-1928

GIBSON POWERCRAFT
CENTRE LTD.

CHRISTMAS
SUGGESTIONS
FOR THE
BOATING ENTHUSIAST

OMC Oil (24—16 oz. - case)	$ 15.00 c.s.
(12—40 oz. - case)	16.80 c.s.
Outboard brackets from	34.95
Trailer dolly wheels	34.95
Speedometers from	15.50
Compasses from	15.95
Tachometers from	44.95
Trailer electric winch	135.00
Dept Sounder, 100-ft.	149.95
Outboard flushing attachments	6.95
Bow lights	9.95
Stern lights	11.95
Dome lights	8.95
Ski mirrors	5.95
Motor extension handles	11.95
Motor tilt handles	12.95

and many — many — more

"It's the service that sets us apart"
382-8291
2520 Gov't. (Near Bay St.)
(Formerly Coast Power Machines)

PRE-CHRISTMAS SALE

Generous discounts etc. etc. and all the usual slogans.

A young firl was taxing her brain
For ideas for her nautical swain,
When she heard a loud hail
Announcing a sale
Of all things required on the main.

(As poets, we make good chanders!)

It's all at
BOSUN'S CHARTERS LTD.
Clark Brothers Marina
Sidney, B.C.

OAK BAY MARINE
SALES AND SERVICE

OPEN 7 DAYS A WEEK

Franchise Dealers for:
— Evinrude —
OMC—Volvo—Merc. Cruisers
Grew—Marlin—Starcraft
Rawson—Coronet

Largest brokerage in Victoria
1327 Beach Dr.
598-3393

ICE CAPADE TICKET WINNER:
Mrs. Barry Riseborough
1890 San Juan
See ad Classification 14.

CANOE COVE MARINA
Yacht Brokerage
Sidney, B.C., 656-3915

BETE'S TENT AND AWNING boat covers and upholstery. Call 383-8959.

80 BOATS AND MARINE

NATIONAL BOAT SALES

"GRAMPIAN 23"
The biggest 23 Ft. Sloop. Sleep 5, separate head, full dinette, galley. One only at 1972 prices, available about 15 Dec. Orders being taken for March 1973 delivery.

NATIONAL PROPERTIES LTD.
Marine Division
AND GEOFF SIMPSON
2270 Harbour Rd., Sidney, B.C.
656-3966

YACHT BROKERS
& VAN ISLE MARINA

Vancouver Island's most active and longest established brokerage firm.

656-1138 Sidney, B.C.

CROWN 22 NEEDS NEW OWNER. I'm a real dazzler and fully equipped for cruising. A great Christmas present for some lucky sailor. Best offer. For details phone 656-5052.

RANGER SAILING YACHTS
SEASPRAY YACHTS LTD.
WESTPORT MARINA, SIDNEY
658-5485

STAINLESS STEEL TUBING
For pulpit and bow rails
PRODESTO MARINE IND. LTD.
546 Brookleigh d. 658-5271.
N. side of Elk Lake

14 FT. F-GLASS, BARE HULL, IN yellow with deck in complementary colour for you to complete. $475. Jenkin's Marine 479-2244, 479-6308.

JENKINS MARINE
Building renovations, land repairs, on wood and fibreglass boats. Custom fibreglassing. 479-2244, 479-6038.

K AND C THERMOGLASS BOATS
EVINRUDE MOTORS
EZ-LOADER TRAILERS
ALL BAY MARINA
Sidney, B.C. 656-3167

BRITISH SEAGULL OUTBOARDS
SALES — PARTS — SERVICE
VIC. LAWNMOWER HOSPITAL
834 Johnson 386-8338

CANVAS BOAT DECKING
Up to 100" Wide
VICTORIA TENT AND AWNING
831 Fisgard St. 382-5215

MARINER MARINE POWER
Chriscraft, Universal, Owens
Complete Marine Engine Service
383-6582 21 Cadillac Ave.

BOATS WANTED — CASH OR consignment. Oak Bay Marine Sales, 598-3393.

SELL OR SWAP 50-H.P. JOHNson electric, controls, etc., for 18-h.p. Johnson and cash. 386-1571.

15' PLANKED BOAT WITH trailer. Cheap. 642-13867.

15' CLINKER ROW BOAT, $50. 383-9902 evenings.

16' RUNABOUT, 30 H.P. MOTOR and trailer. 382-1307

SABOT SAILBOAT, $135. SABOT cartop, $125. 479-4794 or 477-3915.

92 SPORTING GOODS

GIFT SUGGESTIONS
Pellet rifles $14; 4X scopes $11; Blank pistols $5.69; handcuffs $6; compass $5; matchbox 79c; oil 60c; paste bluer $3; replica pistols $29; reloading supplies.

GUN SPECIALS
30-30 Win. $99; 12 Rem. pump $99; 303 custom $39; BSA 30-06-4X $199; 410 dble. $39; 303 Ross full woodbayonet $169; 30 M1 $79; 7 mm Alpine del.-4X $169; 303-4X $79; 30-06 Mauser $49; 22 H-R $59; 31 Dragoon $63; 36 Cap-Ball $59; Walther P38 9 mm $89; 36 Colt Navy $229; 357 Ruger $139; 32 Colt auto. $54; 9 mm S-W $165;

Open on Wednesday for Dec.

ROBINSON'S
1307 Broad 385-3429

ROYAL OAK SPORTING GOODS
OPEN EVERY DAY
(Sun. incl.) Mon-Fri. 9-9
XMAS SUPER SPECIAL
20% OFF all HOCKEY STICKS
7 major brands — 2500 sticks, complete selection of hockey equipment, badminton, soccer, fishing gear, rifles and ammunition.
Royal Oak Shopping Centre

PAIR NORDICA SKI BOOTS, 6½, $40; 2 pairs Dea Ski Boots, 9½ and 7½, lace-type, $15 each; pair Yamaha Skis, 6', $15; pair Combi Exhibition Skis, 6', $10; Addidas Junior Track Suit, size 1, excellent condition, $10; English navy blue Duffle Coat, size 10, $10. 592-1789 after 6 p.m.

AQUAKNOX DIVE CENTRE
We specialize in professionalism, the FINEST in teaching and equipment. We now offer ROCK CLIMBING courses!
943 Yates St. 386-2525
(Div. of Bosun's Charters)

WET SUITS
Designed and professionally made here to keep you warm in our cold waters. Made in Canada, better than imports. Keep Canadians working. Scuba Shop, 832 Fisgard.

GORDON'S SPORTING GOODS
1030 Hillside 382-5815
Hockey sticks from 99c up
SKATE SHARPENING

RAY'S SPORTS CENTRE
CHARGEX!
1692 Douglas 385-6312

BRAND NEW SET OF CAMPbell men's right-hand golf clubs and bag, only $135. 478-3821.

USED SKI AND SKATE EQUIPment, various sizes. Phone 383-7771.

BOY'S TUBE SKATES, SIZE 7 and 9. Phone 592-4209.

93 CAMERAS, SUPPLIES AND PHOTO FINISHING

SIMPSON-SEARS
Camera Counter

FEATURES:

MOVIE
EQUIPMENT

1—The new Canon 814 EI Super 8 camera

2—The Eumig 710D Sound Projector

3—The Bell and Howell multi-motion dual 8 projector.

Come in and see our wide selection for THE MOVIE FAN.

Buy a complete outfit and SAVE.

388-9111
Extension 283

USED SPECIALS

300 f6.3 mirror tele fits most SLRS	$60
35 f3.2 Professar for contaflex	$95
35 f2.8 pre-set fits Exakta and others	$25
85 f1.8 Hexanon fits Konica	$80
135 f3.5 for Konica	$55
Mamiya super 23 outfit	$330
TOPCON SLR (not interchangeable lens)	$60
HONOR 35 rangefinder f1.5 (Leica copy)	$65
MINOX C	$160
MAMIYA LENSES FOR 2¼:	
105 f3.5 w-case	$100
135 f4.5 w-case	$125
180 f4.5 w-case	$140

Helping YOU get better pictures is OUR business

ELECTRIC EYE
1006 BROAD ST.
386-0333

CHRISTMAS GIFT
HEADQUARTERS
Picture FRAMES and ALBUMS
Now in stock.

XMAS SPECIAL
On new electronic computer flashes

LIMITED QUANTITIES of pocket instamatics in stock.
BILL'S PHOTO SUPPLY
1672 Douglas 383-7443

SPEEDY SERVICE
ON PHOTOFINISHING
Who wants to wait for pictures of Christmas parties, family gatherings, festive fun? Not you — so bring your films to Victoria Photo Supply for fast, fine quality processing. Only 2.99 for 12 exposure color negative roll — 4.49 for 20 exposures — and you get JUMBO silk-finish prints.

VICTORIA PHOTO SUPPLY
1015 Douglas Street 385-3458

HILTON
PHOTO SUPPLIES LTD.
Trans-Canada Highway
Chemainus
Vancouver Island's Finest
Photo Supply Centre
Drawer 750 Ph. 246-3311

PHOTOGRAPHY EQUIPMENT and accessories for sale. Everything from camera to darkroom. May be seen at 911 Cloverdale. Reasonable.

WANTED: KONICA AUtoreflex T. 479-1472.

96 RANGES, STOVES AND FURNACES

ONE SPACE HEATER, 58,000 B.T.U.'s; one electric range. 478-6686, 478-1689.

OLD WOOD STOVE, "COUNTRY Cook," $100. 479-3176.

97 FURNITURE

NOW — XMAS
WATER BEDS
20% OFF All Sizes
Delivered and Installed
Easy Terms Available
Call J. Snare at 386-2458

CONTINENTAL
FURNITURE
(Div. of Monarch Store)
716 Johnson 386-2458

WATER BEDS
(The fluid bed)
10-year mfgs. guarantee
30% OFF
Relax and enjoy 20% more sleep in a fluid bed.
DELIVERED AND INSTALLED

ROYAL FURNITURE
AND APPLIANCES
733 Johnson 388-9021

Buy — Sell — Appraise
KILSHAW'S
AUCTIONEERS
1115 Fort 384-6441

PAY CASH AND SAVE
PANDORA FURNITURE LTD.
See Our Ad Under Miscellaneous
NEW AND USED FURNITURE
1050 PANDORA AVE.
383-4319

LUNDS
AUCTIONEERS
WE BUY AND APPRAISE
926 Fort 386-3308

JOHN TROUGHTON'S UPHOLstering, 2055 Cadboro Bay Rd., 592-6172. Queen Ann leg stools for needlepoint. Serving Victoria 14 years.

FURNITURE — CARPETS
Cleaned in your home.
For free estimates call
Ambassador Home Service 382-5533

SAGER'S MAPLE SHOP
Victoria's largest selection of maple furniture. 1802 Government Street.

2-BEDROOM SUITES, OCcasional furniture. Apt. 2, 2612 Thorpe Place, 1-5 p.m. Dec. 13, 10-12, December 14th.

SIMMONS DELUXE HIDE-A-bed. Beautyrest mattress, moss green velvet upholstery. As new. Cost $390, sell $250. Phone 386-7880.

BED CHESTERFIELD; OLD chesterfield; very poor condition. Offers. 592-0795.

SPOT CASH
For good furniture-appliances
ROYAL FURNITURE 388-9021

HUB FURNITURE
Largest selection — used furniture
715 Johnson 384-6425

4 KITCHEN CHAIRS AND table. 415 Michigan, No. 309, after 5.

DOUBLE BED, $55 OR BEST offer. Weekday evenings, 384-5037.

CHESTERFIELD AND 2 CHAIRS. Good condition. $50. 383-0831.

DAVENPORT, GOLD BROCADE, new condition, $60. 598-1340.

EXTRA LARGE STUDENT desks, $27.95. 477-8401.

CHESTERFIELD AND CHAIR. Excellent condition. $95. 382-5523.

BLOND DESK AND CHAIR, MODern, $20. 478-4266.

DOUBLE BED, $65; SINGLE bed, $45. 478-6115.

98 TV, STEREO, RADIO SALES AND SERVICE

WESTINGHOUSE COMBINATION, 24" TV stereo and record player, $250. 386-7685.

23" BLACK AND WHITE TV, RCA cabinet model. Excellent condition, $100. Phone 477-6868.

GENERAL ELECTRIC BLACK and white T.V., good condition, 384-0994.

24" ELECTROHOME COLOR, EXcellent. $450 or closest offer. 656-1476.

PHILIPS STEREO MULTIPLEX radio, attractive cabinet, $100. 477-9346.

98 TV, STEREO, RADIO SALES AND SERVICE

SAVE AT MAIS

Phillips 23" TV console
Excellent condition $39.95

RCA 23" TV console
New Vista tuner $49.95

Admiral 23" console
Good condition $49.95

Phillips 21" console $29.95

Marconi 23"
Colonial style console
beautiful wood cabinet $99.95

1 Admiral 23" near new console TV
all wood cabinet
6 month picture tube guarantee
Like new $139.95

RCA 23" French provincial console.
New picture tube
12 month warranty $149.95

MAIS FURNITURE
1821 COOK ST.
385-2435

COLOR TV
Rent or rent to own
$16 MONTHLY AND UP
ZENITH
FLEETWOOD
HITACHI
PANASONIC
PHILCO FORD

Immediate City Wide Delivery

CALL NOW, 385-2435
24-hour phone service
MAIS FURNITURE
1821 COOK

RENT TO OWN
$18.89 Monthly
Brand new Electrohome 19" color TV. 3 years uconditional guarantees on all parts and labour, 6 years on picture tube.
WE SELL THE BEST AND SERVICE THE REST
Service dept. also open
CITY CENTRE TV
3970 Shelbourne 477-6971
University Heights Mall
10 a.m.-10 p.m. daily.

LARGEST CONSOLE
STEREO SELECTION
on the Island of
ELECTROHOME
RCA
and ZENITH

from $288

Choose now for XMAS at
KENT'S LTD.
712 FORT 383-7104

FOR DEC. ONLY
9 A.M. - 9 P.M.
Mon. to Fri.
Come on Down
The Coffee's On

CAV ELECTRONICS LTD.
758 YATES 388-6564

GOOD SELECTION
Stereo — cassettes — clock radios — phonos — 8-track — TV-portable radios. Prices are terrific.

BUTLER BROTHERS
1720 Douglas 383-6911
(ACROSS FROM THE BAY)

STEREO SYSTEM—9 PIECES electra ampf. 50 W. 1 HF, 852—18 W. RMS each channel. Electra AM-FM-FM stereo tuner Sony stereo cassette corder connoisseur stereo turntable, 2 AMX speakers —35 Watt each, Tenco stereo headphones. 2 realistic mikes 250 52-10 K52, $550—offers. 383-8430 anytime.

ADMIRAL STEREO COMPONENT. Best rated by consumer report. See them to appreciate them from $179.95 and up.

ATLAS STEREO AND TV
763 FORT 385-2712

RENT COLOR TV
BY THE MONTH
Special long term rates
BUTLER BROTHERS
385-3832
1720 Douglas (Opposite the Bay)

SPEAKERS, 1 LARGE CORNER cabinet, 15" Woofer; Cobratlex Horn and tweeter. Value over $600 for $250. One large cabinet speaker, $50. Two speakers with no cabinets, 10" and 8" coaxials, $20 each. 598-5074 after 5.

TV RENTALS
FROM $7.00 PER MONTH
A reliable rental service
MAIS FURNITURE
1821 Cook St. 385-2435

HUDSON'S TAPE CENTRE
Tandberg — Noresco — Dual
"It Only Costs A Little More To Go First Class'
1543 FORT ST. 382-0923

PHILIPS MODULAR 4 COLOR TV AUTHORIZED PHILIPS DEALER
ELECTRON
100 W. BURNSIDE RD. 383-5432

HEADQUARTERS FOR CITIZEN band radios (C.B.) warehouse sales. Macdonald Furniture Mart, Pandora and Broad. 383-1171.

TEAC A4010SL TAPE RECORDer, automatic reverse, high quality deck. Must sacrifice for unexpected car repairs. 592-6443.

GUARANTEED REPAIRS TO stereos and components. Trans World Electronics, 1817 Douglas. 385-1941.

21" BLACK AND WHITE VIKING T.V., good working condition, offers. 477-5226 after 4 p.m. to 8 p.m.

21" ELECTROHOME TV, SWEDish walnut cabinet, brand new picture tube, one year warranty. First $75. 386-0710.

BEAUTIFUL GERMAN-MADE stereo with built-in lighted liquor bar, only 5 months old. 478-4622 daytime, 478-7420 after 8 p.m.

PAIR AR 2 X SPEAKERS, 10 months new, 4 years guarantee left, $275. Robert 450-A deck reel to reel, $175. 479-7918.

DYNA S C A 35, F M 3, A R 4X speakers, all reasonably priced. 386-7279.

COMBINATION RCA VICTOR television, stereo and radio. 478-7566.

SONY TC-650 TAPE DECK, 15 months old, good condition, $383; 652-2223 after 6 p.m.

CAR STEREO, $130 UNIT, PLUS 2 speakers. Excellent condition. Only $70. 592-0014.

26" COLOR TV, VIKING. PERfect working order. $295. 656-2054.

21" TV, WORKING FINE, $35 Can deliver. 386-0710.

LANSING CENTURY L100s. CONsider trade 477-9368.

PORTABLE 8-TRACK TAPE player. Phone 382-7094.

99 GROCERIES, MEAT AND PRODUCE

SAVE MONEY AT HARVEY'S

Sliced side bacon	79c lb.
Fresh or smoked picnics	59c lb.
Pork steaks	69c lb.
Red Brand sides	75c lb.
Heavy red hinds special	85c lb.
2709 Quadra	383-2031

FREEZER ORDER SAVINGS
Red or blue brand beef—side .73c, hinds 89c, front 65c; cut, wrapped, quick frozen and delivered. Easy terms to suit you. Open Sundays.
JIM'S LOW COST
284 Belmont Road 478-3424

FIRBANK FARM
1180 ROYAL OAK AVE
Fresh Eggs and Vegetables

99 GROCERIES, MEAT AND PRODUCE

WAREHOUSE FOOD STORES, 3475 Quadra (formerly Oakcrest) and 47 Songhees Rd. First turn left — 100 feet past Johnson St. Bridge. 877 Goldstream Ave., Langford. Prices effective Mon., Tues., Wed. Open to the public daily 9 a.m. to 9 p.m. Open Saturdays till 6 p.m.
Stewing beef, Canada choice lean boneless, 85c lb. Young sliced beef liver, 49c lb. Windsor salt 2-lb. tin, 15c. Pet food, all meat ground, only 19c lb. Fancy juicy grapefruit 8 lbs. $1.00. Eatwell tuna fish, 2 tins 49c. Crisco, pure vegetable shortening 1-lb. pack 39c. Toilet tissue, Monte Clare 8 rolls 79c. Fruit drinks, Allen's, 3 48-oz. tins 89c. Maxwell House instant coffee, giant 12-oz. $1.79.

SAVE
Buy now, red brand beef sides 75c, lb., hind quarters 89c lb., front quarters 65c lb. Cut, wrapped and frozen. Budget terms available. Super Low Cost market, 899 Esquimalt Road. 382-8196, open daily 9-9

T-BONE STEAKS
Red and Blue Brand, lb. $1.69
Sides of Beef lb. 69c
ALBERTA MEAT MARKET
1811 COOK 383-3012

VICTORIA MEAT MARKET
COMPARE ANYWHERE
625 JOHNSON STREET

WINTER APPLES
At Saanich Orchards off Stelly's X Rd. 652-2009.

WILLIAMS QUALITY MEATS
Red brand Hinds 89c lb.
795 Fort St. 384-1613

100 MISCELLANEOUS FOR SALE

FURTHER REDUCTIONS

RETIRING
FROM BUSINESS

SELLING OUT

Our entire stock of Men's Fine Clothing, Uniforms and Accessories many at
LESS THAN
MANUFACTURERS'
PRICES

Suits (broken sizes)	$35
Suits (broken sizes)	$45
Blazers	$35
Pants, $10 pr., 2 for	$19

ALL SALES FINAL
NO EXCHANGES

LES PALMER LTD.
714 View 382-2825

THE TRADERS
WAREHOUSE

End tables from	$ 7.95
4-drawer chest	$44.95
Matching night table	$14.95
30" Moffat electric range	$39.95
48" box spring and mattress	$45.00
Brown davenport	$59.95
Green 2 pc sofa and chair (like new)	$149.95
3 pc green sectional nylon fabric	$149.95
Firestone automatic washer and dryer	$69.95
22" Gurney electric range	$ 29.95
Triple dresser with plate glass mirror	$ 79.95
Luxury love seat	$ 89.95
2 pc brocade hi back suite	$139.95
Queen size hide-a-bed and arm chair	$159.95
54" bed complete	$59.95
Walnut buffet	$39.95
2-pc. mauve chesterfield suite	$59.95
Brown platform rocker	$44.95
Coffee table	$ 8.95
Black and white TVs from	$ 8.95
4 chrome dinette chairs, ea.	$ 5.95
Brown vinyl arm chair	$29.95

Warehouse Open 'Til 5 p.m.
715 FINLAYSON 388-6264

CONTINENTAL
FURNITURE
(Div. of Monarch Store)
has a new home

NOW 716
Johnson
386-2458

WESTINGHOUSE COMBINATION 24" TV stereo and record player, $250. '58 Ford walk-in van, partially camper converted, rebuilt engine, $850. 6-drawer chest of drawers, $30. Foam rubber and wrought iron couch with two matching chairs, $50. Leather trimmed couch, folds down to double, $35. Kitchen dinette, 4 chairs, $25. Coffee table, matching end tables, $20. Table lamp, floor lamp, $7 each. 386-7685.

SPORTS GIFTS!
Indoors darts—Weider exercise equipment—ping pong set—volley ball—badminton etc. Outdoors binoculars—roller skates—fishing outfits—archery set—toboggan—shuffleboard set etc.

ROBINSON'S est. 1929
1307 Broad St. 385-3429
Open Wed. during December

ARTISTS!!
25% OFF
On all 4-oz. artist acrylic "Discontinued Size"
Now packed in 2 oz., 8 oz., 32 oz. sizes.
DICKER MARTENS PAINT CO.
616 Herald 383-1127

TRI-CHEM LIQUID EMBROIdery, 1973 stock arrives in January. All discontinued stock now on sale at 25% off while it lasts. Phone Doreen Rosenthal, 652-2514 after 5 p.m.

LADIES, NEAR NEW, DRESS, size 9, $25. Sell $5. Other clothing, sizes 9-12. Also men's size 38. Near new baby girl's clothing. Playtex nurser, $2. Many gift items. Greatly reduced prices. 383-1215.

OIL STOVE, WITH 50-GALLON drum, $20; carburator, $20; 3-drawer modern sewing cabinet, $40; dressmaking model, like new, $10. 477-5110.

SINGLE WOODEN GARAGE FOR sale. Good condition. Offers will be received. 383-5711, Local 242, Mr. G. F. Sharpe, Purchasing Agent.

ROYAL OAK HOBBIES
Royal Oak Shopping Centre
9-6 daily, Thurs. and Fri. till 9
Sunday 1-5 — 479-7814

DAVE TAYLOR DEC. CENTRE.
579 George Rd. 384-1914

WALL COVERINGS!!
with materials to match

NEW, GREY PERSIAN LAMB coat with silver mink collar, size 14. Best offer. New brass fire-screen, 42" wide. 592-6526.

EXCELLENT HOT WHEELS outfit with 16 cars, 32' track, power house, loops, extras. $15. 592-6936.

CHINCHILLAS FOR SALE OR trade for property in or around Victoria. Write Box 14, Pouce Coupe, B.C. Phone 786-5410.

PRAM STYLE BUGGY, (CAR bed), like new, new $99.95 sell $45. 656-1485.

RADIO CONTROLLED MODEL plane $60. Aurora H.O. road race track, $30. 477-3059.

LARGE TRUCK, GIRL'S BIKE, boy's skates, cabinet radio, record player, 382-1872.

PHILCO FRIDGE, OLDER model $30. Wringer type washer, $20. 478-2628.

'64 FALCON, 2-DOOR HARDTOP, needs some work, $350. Portable record player, $30. 478-5798.

CEDAR FENCE POSTS, ROUNDS and split, 7' or cut to order. 592-2687.

MOFFAT STOVE 24", $65. VIKing fridge, 24", $35. 592-4694, after 5:30.

CLOSING DOWN SALE. EQUIPment for 40-seat restaurant, reasonable. 388-7698.

30" ELECTRIC STOVE, OIL stove, tanks; Simca tires, rims. 383-2478.

PARTS OF '55 BUICK, SNOW tires, 7.60x15, scuba diving gear. Phone 382-0927.

OUTDOOR INCINERATOR BARrels, ready to use, $4.50. Free delivery. 383-1328.

EXCELLENT XMAS GIFT
Victoria Diners Tickets, $7. 382-1510, 592-7680 for free delivery.

WHOLESALE CHRISTMAS trees available, all sizes delivery available. 754-6606.

R.C.A. VICTOR 3-WAY COMBINAtion for sale, $150. 478-5084.

IMITATION FIREPLACE WITH concealled bar. 477-8401.

100 MISCELLANEOUS FOR SALE

PRE-INVENTORY
SALE OF STOCK

SEWING MACHINES

30-50% off. 13 different models to choose from. All makes, all models.
20 year guarantee on all parts. 2 years free service.
Free sewing instruction. Cabinets half price! Free gift wrapping—free storage till Christmas. Yes we take trade ins, budget terms from $5 monthly, no down payment required! No payments till January 23rd.

PANASONIC SALE
Up to 50% off.
On radios, stereos, small appliances, Quadra stereos, tape recorders, including 8 track, 4 track, reel to reel and cassette. Televisions black and white or colour.

CABINET STEREOS TO CLEAR
9 different styles to choose from, 8 track tape deck in every unit. (All wood cabinets made in Czechoslovakia) priced from $274.88, no down payment, from $11 monthly.

MAJOR APPLIANCES
Reduced up to 20% off on washers, dryers, dishwashers, fridges, ranges, and freezers.

COLOUR TV's
Best selling ever popular Panasonic 19" Colour only $499 full price and less with your trade. (Buy the best and eliminate service calls.) No down payment, only $19 monthly. No payment till January.

Store Hours 10 a.m.-9 p.m. nightly, Saturdays 10-6 p.m.

INDEPENDENT BUYERS
DISCOUNT SERVICE
904 Esquimalt 383-1780

SIMPSONS-SEARS

INSTALLS

QUALITY CARPETS

Pick your price, pick your colour and Simpsons-Sears will have your beautiful new carpet PROFESSIONALLY installed in your home.

CHARGE IT!!
PHONE 388-9111
NO OBLIGATION

SHOP at HOME Service

MEL'S MEL'S MEL'S
BARGAINS

8 pc oak dining-room ste.	$650
Oak drop front desk-bookcase	$250
Cast iron heater	$ 95
TV radio and record player	$ 59
4'6" brass bed	$175
Pair Viking walnut speaker and record cabinets	$100

Chargex Available
We Also Buy
MEL'S BARGAINS
opposite B.C. Hydro
823 Pandora Ave. 384-3152
Closed Mondays 'til further notice
MEL'S MEL'S MEL'S

XXXXXXXXXXXXXXXXXXXX

EATON'S
WAREHOUSE
STORE
749 VIEW ST.
Remember You Can Budget Charge Through Our Customer's Accounts Office, 3rd Floor

XXXXXXXXXXXXXXXXXXXX

NEW AND USED
SPECIALS IN OUR
BARGAIN BASEMENT

ROYAL FURNITURE
AND APPLIANCES
733 Johnson 388-9021

AT LAST A FULLY SCRUBBABLE eggshell finish latex called "VELVASHEEN." Created by the Sidney Paint Factory and available at all the Paint Pots. In-home material estimates, no obligation. Call Len, 656-3358 or Blackie at 478-5525, or Bill at 656-1071.

"GIFTS THAT ARE DIFFERENT" $10 off each pair of Western Boulet boots you purchase. Also a large display of Western Jewelry. (rings, neckties, charm bracelets, buckles).
BUCKERFIELD'S
506 Pandora 384-7181

RUGS LOOK "NEW." IT'S SO easy with RUG-MATE stain removing rug shampooer. Rent electric shampooer for $1.00, plus materials. Clark and Pattison, 764 Bay St. See our ad under Painting or other supplies.

PERFECT GIFT FOR THE OUTdoors man. White's Electronic Metal Detectors for successful prospecting and coin hunting. Claroy Enterprises. Phone 382-2697 after 6 p.m.

OVEN TEMP WONKY
Have your range checked and calibrated now in time for Christmas. Fully qual

128 LIVESTOCK SUPPLIES AND EVENTS

EVERYTHING
For horse and rider
Quality merchandise only
Lowest possible prices
Our large selection
will please you.
Experienced people who ride
and show to
assist you.
Shanks' Saddlery-Douglas St.
1 block North of Hillside.
Phone 384-5011.

17" STUBBEN IMPERATOR, 17" Stubben parzival hunt cap. 3 black, 6⅞", 1 blue, 6⅞", 1 black 7", 1 black caliente 7". 632-3293 after 5, 384-4977.

ROMICA TURF BOOTS, SIZE 42-44, men's 10-11, used once. Cost $18. Sell $12 or trade. Wanted: Bareback pad and saddle blanket. 479-3313.

MUST SELL 6-YEAR-OLD GELDing, brown, well trained, well mannered and gentle, 13½ hands, $190. 479-5906.

HORSES TRIMMED AND SHOD, work guaranteed. Phone Frank, 386-0979.

HORSE BOARDING, Courtenay area. Good care, $20 or $30 month, plus feed. Phone 336-2742.

DE LAVAL MILKING MACHINE. Complete with motor and stainless steel unit. Cobble Hill 743-9423.

V.I.Q.H.A. CHRISTMAS DANCE. December 15th. Information phone 478-1143.

GENTLE PONY FOR SALE. 652-2296.

STRAW, $1 BALE.
478-1876

PROFESSIONAL HORSE-SHOEing farrier, Bob Merluk. 477-2895.

TOP QUALITY ALFALFA AND mixed timothy. 479-8181.

3-YEAR QUARTERHORSE, filly, $350. 479-2790, 592-4330.

¾ CHAROLAIS BULL, 8 MONTHS, sire, Belphegor. 656-4501 mornings.

LOCAL HAY FOR SALE. 652-1664, 652-2764.

135 FARM IMPLEMENTS

MASSEY-FERGUSON FARM lawn and garden tractors. Light construction machinery. Your local dealer.
M and H Tractor and Equip. Ltd.
6429 Pat Bay Hwy 652-1752

150 CARS FOR SALE

MM MM
MMM MMM
MMMM MMMM
MMMMMMMMMM
MM MMM MM
MMM M MMM
MMM MMM

MM MM
MMM MMM
MMMM MMMM
MMMMMMMMMM
MM MMM MM
MMM M MMM
MMM MMM

McCALLUM MOTORS
DATSUN — VOLVO

COLWOOD DIVISION
COLWOOD CORNERS
478-5622

1969 TOYOTA 2 door

1969 FORD RANCHERO. Fully equipped, radio

1960 GMC ½-ton pickup and camper. $495.

1967 DATSUN 4 door, radio

1969 CHEVELLE V-8, automatic, low mileage.

1965 MGB Roadster. 4 speed, radio

1971 GREMLIN, 6-cylinder automatic. 22,000 miles.

1965 RAMBLER AMERICAN '300' 4 door station wagon. 6 cylinder, one owner

1970 TOYOTA COROLLA 1200. 14,000 miles

1962 PONTIAC station wagon, V-8, automatic, radio
ONLY $595

1966 TOYOTA 2 cylinder automatic. Radio, 27,000 miles. A real beauty $695.

1972 DATSUN 510 2 door sedan 4 speed, radio, red.

1972 DATSUN sport pickup. Only 150 miles. Last '72 model sport truck.

1969 VOLKSWAGEN, radio.

1967 OLDSMOBILE Delta "88" 4-door hardtop. Fully power equipped.

1971 DATSUN 1200, radio, 22,000 miles.

1971 CORTINA 4-speed, radio.

1968 VOLVO 142, 4-speed, radio.

1971 VOLKSWAGEN 4-speed radio.

1964 RAMBLER AMERICAN 330. 6 cylinder, rebuilt engine.

1969 FORD LTD, 2-door hardtop. Fully equipped.

1960 HILLMAN 4 door sedan, radio. Real cute little bug!

1964 DODGE, 4-door sedan. Fully equipped. V-8, automatic, power steering, power brakes, radio. A real nice buy.

1969 RENAULT, also in new car condition.

BANK RATE FINANCE
ALL CARS TESTED

DATSUN — VOLVO
COLWOOD DIVISION
478-5622

1965 MUSTANG, V-8 STANDARD, new tires, $1375. 382-1921 or 477-8038.

1961 CONTINENTAL, GOOD CONDITION, $875 or take small trade. 382-6912.

'62 VW, $150. 104 DALLAS RD., No. 3, after 6 p.m.

'63 VOLKSWAGEN, A-1 CONDITION, snow tires, $500. 478-6147.

1967 CORTINA G.T. NEW PAINT, snow tires, $950. 479-7482.

150 CARS FOR SALE

XXXXXX XXXXXX XXXXXX
XXXXXX XXXXXX XXXXXX
XX XX XX XX XX XX
XXXXX XXXXX XXXXX
XX XX XX XX
XX XX XX XX
XXXXXX XX XXXXXX
XXXXXX XX XXXXX

EMPRESS
PONTIAC-BUICK
GMC

1970 BUICK SKYLARK 4-DOOR SEDAN. ONE OWNER, LOW MILEAGE. IDEAL FAMILY CAR. 6-CYLINDER, AUTOMATIC TRANSMISSION, RADIO. FINISHED IN BLUE. $2695

1966 PONTIAC GRANDE PARISIENNE V-8, AUTOMATIC TRANSMISSION, POWER STEERING, POWER BRAKES, RADIO. FINISHED IN METALLIC MAROON AND BLACK VINYL TOP. WHITE BUCKET SEAT INTERIOR. ONE-OWNER CAR. $1695

1967 OLDSMOBILE DELMONT 425, AUTOMATIC TRANSMISSION, POWER STEERING, POWER BRAKES, RADIO, POWER SEAT. FINISHED IN BLUE WITH CREAM VINYL TOP. IDEAL FOR TRAILER PULLING. $1795

WE RUN
A VERY SIMPLE
BUSINESS

1969 FORD FAIRLANE 500 2-DOOR HARDTOP, V-8, AUTOMATIC TRANSMISSION, POWER STEERING, POWER BRAKES, RADIO. FINISHED IN YELLOW WITH CHOCOLATE VINYL TOP. GOOD CLEAN CAR. $2295

1971 DODGE COLT 2-DOOR HARDTOP, 4-CYLINDER, 4-SPEED, RADIO. METALLIC BLUE WITH BLACK INTERIOR. $1895

1966 CHEVROLET 4-DOOR SEDAN, V-8, AUTOMATIC TRANSMISSION, RADIO. FINISHED IN MAROON WITH BEIGE INTERIOR. IDEAL FAMILY SEDAN. $1295

AT
EMPRESS
PONTIAC-BUICK
382-7121
DRIVE IN OFF TOPAZ
2867 DOUGLAS STREET

P P P P P P P P P P P P
P P P P P P P P P P P P
PLIMLEY
SINCE 1893

1971 TRIUMPH GT6 Sport Coupe $2995

1972 DATSUN 1600 2-door coupe. $2095

1972 AUSTIN Mini 1000. One owner. Very low mileage. $1880

1971 V.W. Beetle. Condition as new. $2095

1970 ROVER 2000 TC. Bucket seats, radio, radial tires $3195

1969 FALCON 4-door automatic transmission, radio.
SPECIAL $1895

1968 BUICK WILDCAT, radio, automatic transmission, power steering, power brakes. Full air conditioning. $2895

1968 AUSTIN 1800 4-door sedan. Bucket seats, 4 speed, floor shift. Excellent mechanical condition. $1695

1966 AUSTIN MINI $ 895

1966 V.W. $ 995

1965 AUSTIN 1100 $ 895

1965 MUSTANG $1295

1965 VAUXHALL $ 595

PLIMLEY
YOUR SPORTS CAR
HEADQUARTERS
1010 Yates 382-9121

P P P P P P P P P P P P
P P P P P P P P P P P P

1969 PONTIAC FIREBIRD
350 C.I. 2 bbl. 4 speed, heavy duty transmission, Hurst shift, black vinyl bucket seats, reverse chrome wheels, radio and 8 track tape and many extras. Privately owned. Low mileage, good condition. 477-2844 after 6 p.m.

1972 DODGE CHARGER
Yellow with black interior, automatic, power steering, brakes, white walls, 6,000 miles only. Unscratched in and out. 382-0723.

MECHANIC'S SPECIAL, '61 MERCURY, runs great, $65. Also '61 Chev, 4-door, 6 cylinder, automatic, tested, $95. Greg 386-8424 or 477-1569.

1964 CORVETTE COUPE; TWO '63 American Pontiacs, whole or parts; No. 39-1966 Chevelle Super Stock. 478-5815 days or 478-4130 evenings.

'68 ROVER T.C. EXCELLENT condition. Call Nanaimo, 758-6534, after 5 p.m.

1965 CADILLAC SEDAN DE ville. $1995. 592-3042.

150 CARS FOR SALE

SSSSSSSSSSSSSSSSSSSSSS
&
HHHHHHHHHHHHHHHHHH

FRESH!! HARD
TO GET USED TOYOTAS

1972 TOYOTA 1600 station wagon, automatic. 4,000 miles $2695

1972 TOYOTA HILUX ½ ton pickup. 7,000 miles, radio, heavy-duty rear bumper $2295

1971 TOYOTA MK II, 4-door sedan, automatic transmission. One owner $2495

1971 TOYOTA HILUX ½-ton pickup. Low mileage. $1995

1970 TOYOTA MK II 4-door, 4-speed, standard transmission. $1995

1970 TOYOTA Corona Mk II 2-door, automatic transmission $2395

1967 TOYOTA CROWN station wagon. 4 speed transmission $1295

DOMESTICS and IMPORTS

1971 COMET GT. V8, automatic, radio, 18,000 miles $2795

1970 CORTINA 4-door sedan. Automatic transmission, 14,000 miles. $1895

1969 VOLKSWAGEN fastback, automatic $1795

1969 CORTINA G.T., 2-door sedan. Exceptionally clean. $1595

1968 ENVOY EPIC 4-speed $895

1968 PONTIAC Parisienne 4 door hardtop. V-8, power steering, power brakes $1895

1969 METEOR MONTCALM 2-door hardtop, A.T., P.S., P.B., radio $2295

1967 CHEVROLET V-8 sedan $1495

1966 CHEVELLE 4 door hardtop. V-8, automatic $1195

1966 AUSTIN 1100. Exceptionally clean $895

1966 RAMBLER American $1095

1965 VW Beetle $895

1965 DODGE V-8 4-door sedan $795

1964 FORD Falcon 2-door, 6 cylinder, automatic transmission $695

1964 RAMBLER American $595

1964 PONTIAC sedan, 6, standard. $595

MANY MORE where MORE
TOYOTAS ARE SOLD!

SAUNDERS & HITCHMAN

2040 Cadboro Bay Rd.
at Fort and Foul Bay
592-2471

SSSSSSSSSSSSSSSSSSSSSS
&
HHHHHHHHHHHHHHHHHH

METRO TOYOTA
SIDNEY DIVISION

1969 BUICK Skylark G.S. California 2-door, fully power equipped, vinyl roof, mag. wheels. Low mileage.

1967 CHEVY NOVA 6 cylinder automatic, radio. One owner, low mileage

1970 AUSTIN AMERICA 2-door, automatic. One owner

1962 VOLVO 544 2-door sport coupe, 4-speed.

1970 TOYOTA MK II 2-door hardtop, 4-speed.

1968 ENVOY station wagon, automatic transmission.

TRUCKS

1970 DATSUN pickup. Radio, West Coast mirrors, heavy duty bumper.

1968 INTERNATIONAL TRAVELALL Station wagon. V-8, 4 speed, ideal for the large family.

DRIVE TO SIDNEY
AND SAVE!

METRO TOYOTA
BEACON AVE.
656-4311

ONE OWNER

1970 BUICK SKYLARK sedan, economical 250 cu. inch, 6-cylinder engine. Turbo hydromatic transmission and radio. Only 35,000 miles. Phone CHARLIE PETERSON at EMPRESS PONTIAC BUICK GMC, 382-7121 or res. 592-0458.

OLIVE GREEN 1969 PONTIAC 2-door hardtop. 350 cubic inch V-8, automatic. Power steering. 49,000 miles. Belted tires. Like new! $1700. 477-8363.

WILL TRADE '69 CAMARO SS—396—375 h.p., 4-speed, excellent condition. for Corvette of same value. $3,000. 479-4794.

MUST SELL
1970 MGB, great shape, $1,995, trades considered. Greg, 477-1569 after 6:30.

1965 VOLVO S122. ASSESSED AT $975. Will consider offers. Includes studded winter tires and interior car warmer. 386-1963.

'70 MAZDA, R100, NEW ENGINE, $1,800 or offers. Phone 386-1757.

150 CARS FOR SALE

ENSIGN
CHRYSLER PLYMOUTH
DOWNTOWN
YATES at COOK

PLYMOUTH
CHRYSLER
DODGE TRUCKS
SALES and SERVICE

ON SALE
NOW!

THE
ALL NEW
1973
PLYMOUTH
—"KOROGI"—

The new sub-compact
FROM CHRYSLER

IT COMES IN FOUR
DIFFERENT MODELS
2-door coupe
4-door sedan
2-door hardtop
and
4-door wagon

—"KOROGI"—
that's Japanese
for
CRICKET

FREE
SNOW TIRES
WITH
EVERY CAR
ADVERTISED
BELOW

67 SUNBEAM ALPINE
68 DATSUN
68 TOYOTA CROWN
70 CORTINA G-T
71 AUSTIN AMERICA
71 FIRENZA 2000
72 DODGE COLT
72 CORTINA 2000
72 CRICKET

62 PLY. station wagon
63 PLY. station wagon
66 FORD station wagon
68 PLY. station wagon
71 PLY. station wagon
72 PLY. station wagon

65 CHEVROLET
65 COMET
66 CHEVROLET
67 PONTIAC PARISIENNE
67 COUGAR G.T.
67 CHRYSLER
68 CHRYSLER
68 PLY. G.T.X.
69 COUGAR
69 BARRACUDA
69 PLY. FURY
69 CHRYSLER
70 MERC. MONTEGO
70 DODGE MONACO
70 PLY. FURY
71 PLY. FURY
72 PLY. DUSTER
72 PLY. VALIANT
72 PLY. SATELLITE
72 PONT. CATALINA

ENSIGN
CHRYSLER PLYMOUTH
DOWNTOWN
YATES at COOK
OPEN WEEKDAYS
till 9 p.m.
386-2411

1972 PINTO SQUIRE WAGON. Red with beige deluxe interior. Big 4 cylinder engine (2000 c.c.), automatic transmission. Rack and pinion steering, front disc brakes. A-73 whitewalls, full wheel discs, luggage rack, rear window defogger, radio, chrome splash guards, rubber guarded bumpers. Cost $3,500, will accept best offer. 388-5653.

ONE OWNER
Dodge Demon, 1971, only 10,000 miles, 340, 4 barrel, 4 speed transmission. For more info, contact Dorm Francis, at Empress-Pontiac-Buick-GMC. Phone 382-7121, or res 478-7875.

1970 BLAZE, USED AS SECOND car, 23,000 miles, full automatic and power, 351, V-8, Warren hubs, heavy rear bumper, underseal and radio deluxe cab, 598-3285 or 382-4251.

COLLECTORS
1953 American Pontiac 4 door sedan, fully original and show room mint condition. Straight 8, 4 speed, 30,000 miles. Offers or trade for MGA, Triumph or ? Equal condition. 385-1178.

A REAL BUY
'67 Oldsmobile Delta 88, 2 door hardtop, power equipped. Winterized, tested, 49,000 miles, only $1,575. 478-5821.

'66 PONTIAC PARISIENNE, 2 door hardtop, automatic, radio, power steering, needs body work, $875; '63 Envoy, $65. 652-2480.

BARGAIN
65 Ford Falcon, new motor, paint, good rubber, radio. $600 Firm. 385-5854.

1959 PLYMOUTH V-8, AUTOMATIC, tested, runs well $140. Offers. 592-9297.

55 CHEV, 327, CRACKED BLOCK. Recently tested. Best offer. 592-6921.

RAMBLER CLASSIC. GOOD CONDITION. Tested. Plates. Snowtires. $100. Phone 479-7891.

62 OLDS, GOOD, 394 MOTOR, transmission needs work. Best offer. 479-5193.

150 CARS FOR SALE

XXXXXXXXXXXXXXX
XXXXXXXXXXXXXXX
XXXXXXXXXXXXXXX
XXX
XXX
XXX CORNELL
XXX "CHEVROLET
XXX COUNTRY"
XXX
XXX
XXXXXXXXXXXXXXX
XXXXXXXXXXXXXXX
XXXXXXXXXXXXXXX

"PUTTING YOU FIRST
KEEPS US FIRST"

ALL CARS
WINTERIZED—

FORD and MERCURY
Products

1971 MARQUIS Brougham 2-door hardtop, 429, V-8, automatic, power steering, power brakes, radio, vinyl roof, factory air.

1970 MAVERICK 2-door, 200 CID 6, automatic, radio. Only 11,000 miles.

1969 MUSTANG 2-door hardtop, 302, V-8, automatic, radio.

1966 METEOR 4-door V-8, automatic, power steering, power brakes, radio.

1966 FORD custom 4-door 6, automatic, radio.

1966 FORD custom 500 4-door, 352, V-8, automatic, radio.

1964 METEOR 4-door 6, automatic, radio.

1964 FAIRLANE station wagon. 289, V-8, automatic, radio.

1963 METEOR Mercury 4-door 260 V-8, automatic, radio.

CHRYSLER PRODUCTS

1971 DODGE Demon 2-door hardtop, 340 V-8 automatic, radio.

1969 DODGE Monaco 2-door hardtop, 318 V-8, automatic, power steering, power brakes, vinyl roof, power windows, radio.

1966 DODGE Monaco 2-door hardtop, 318, V-8, automatic, power steering, power brakes radio, console, bucket seats.

1965 VALIANT V 200, 2-door 6, standard.

1965 VALIANT 4-door, 6, automatic, radio.

1960 DODGE 2-door hardtop V-8, automatic, power steering, power brakes, radio.

IMPORTS

1971 TOYOTA Corona 2-door, 4-speed, radio.

1970 TOYOTA 2-door, 4-speed, radio.

1969 TOYOTA 1900 4-door automatic and radio.

1968 EPIC station wagon,

1969 DATSUN 4-door station wagon. 4 speed, radio.

1968 CORTINA station wagon, 4-speed, radio.

1967 TOYOTA Carona 2-door, 4-speed.

1965 AUSTIN 1100 4-speed.

1970 KARMANN GHIA 2-door hardtop, 4-speed, radio.

CORNELL CHEV-OLDS
3050 DOUGLAS STREET
(Opp. Mayfair)
385-5777 — 'til 9 p.m.

150 CARS FOR SALE

XXXXXXXXXXXXXXX
XXXXXXXXXXXXXXX
XXXXXXXXXXXXXXX
XXX
XXX
XXX CORNELL
XXX "CHEVROLET
XXX COUNTRY"
XXX
XXX
XXXXXXXXXXXXXXX
XXXXXXXXXXXXXXX
XXXXXXXXXXXXXXX

"PUTTING YOU FIRST
KEEPS US FIRST"

ALL CARS
— WINTERIZED —

G.M. PRODUCTS

1972 CHEVELLE 4-door hardtop, 307, V-8 automatic, power steering, power brakes, radio.

1972 CAMARO, V-8, automatic, power steering, power brakes, radio, vinyl top. Only 4,000 miles.

1971 OLDSMOBILE Cutlass Supreme 2-door hardtop 350, V-8, automatic, power steering, power brakes, radio.

1970 CHEVROLET Biscayne 4-door 350 V-8, automatic, radio.

1970 CHEVROLET Biscayne 4-door, 350 V-8, automatic, radio, vinyl roof.

1970 OLDSMOBILE Royale 2-door hardtop, 454, V-8 automatic, power steering, power brakes, radio, power windows, vinyl roof, GM factory air.

1970 CHEVELLE 2-door hardtop, 307, V-8, turbo hydromatic, power steering, radio.

1970 IMPALA custom 2-door hardtop, 350 V-8, automatic, power steering, power brakes, radio.

1969 CADILLAC sedan de Ville, full power equipped including GM factory air conditioner.

1969 CHEVY NOVA 4-door 250, 6, automatic, radio.

1969 OLDSMOBILE 88 4-door hardtop, V-8, automatic, power steering, power brakes power windows, radio.

1968 CADILLAC Coupe de Ville, full power equipped.

1968 IMPALA 2-door hardtop, 327 V-8, automatic, power steering, vinyl roof, radio.

1968 BEAUMONT 2-door hardtop, 307, V-8 automatic, power steering, radio.

1968 BEAUMONT 2-door hardtop, 307, V-8 automatic, radio.

1968 BUICK Special 4-door, 350, V-8, automatic, radio.

1967 CHEVELLE 4-door 283, V-8, automatic, radio.

1967 CHEVELLE 4-door, 6, standard.

1966 PONTIAC Parisienne 2-door hardtop, 283, V-8, automatic, power steering, power brakes, radio.

1966 OLDSMOBILE Delta 88 2-door hardtop, V-8, automatic, power steering, power brakes, radio.

1966 CHEVROLET Belair 2-door, 6 standard.

1966 CHEVROLET Impala 4-door hardtop, 327 V-8, automatic, power steering, power brakes, radio.

1966 CHEVROLET 4-door 6, automatic, radio.

1966 CHEVROLET 4-door 283, V-8, automatic, power steering, power brakes, radio.

1965 BUICK Wildcat 4-door hardtop, V-8, automatic, power steering, power brakes, power windows, radio.

1965 IMPALA S.S. V-8 automatic, power steering, power brakes, radio, console, bucket seats.

1963 CHEVROLET 4-door 6, automatic, radio.

1962 CHEVROLET 4-door, 6, standard, radio.

1960 PONTIAC station wagon 6, standard, radio.

CORNELL CHEV-OLDS
3050 DOUGLAS STREET
(Opp. Mayfair)
385-5777 — 'til 9 p.m.

150 CARS FOR SALE

HORWOOD
MAZDA

68 BEAUMONT station wagon. V-8, automatic, radio. Pale blue with matching interior. $2095

71 MADZA 1800 station wagon. 4-speed, radio. red with black vinyl interior. $2195

67 MUSTANG hardtop sport coupe. Bucket seats, floor shift, red. $1695

68 TOYOTA Corolla wagon, blue, radio. $1395

60 WOLSELEY 6-99 automatic. Lots of walnut and leather. $895

69 CHEVELLE MALIBU hardtop, V-8, automatic. Pale blue with custom trim. $2295

68 BEAUMONT convertible, 350, V-8, automatic, radio, mint green metallic with white top.
ONLY $1995

66 VAUXHALL VICTOR wagon, 4-door model, very handy. $995

70 PLYMOUTH DUSTER, 340, hardtop, new radial tires. A real showy car.
ONLY $2495

66 VOLKSWAGEN Beetle. Tested and ready to go. $895

69 DATSUN 510 sedan. Radio. Automatic, one local owner. $1895

70 AUSTIN 1300 America. A local one-owner car with only 13,000 miles. Save at $1595

2—71 MGBs. Both have factory mags, radial tires and in exceptional condition. $2895

67 VALIANT SIGNET sedan, automatic. Bright metallic blue with de luxe vinyl interior. $1695

69 CHEVROLET pickup ¾-ton with split rims, V-8 engine and automatic transmission. Only $2895

69 FORD ¾-ton TRIPMASTER Camper Special, 360 V-8, automatic, split rims, equipped with fibreglass camper, furnace. $3995

67 ACADIAN station wagon nice unit with an economical 6-cylinder engine. Finished in powder blue metallic with matching interior. Save on this one! $1195

64 ANGLIA 105E 2-door sedan. This would make a dandy second car. $695

67 ALPINE roadster, a real clean car with both hard and soft tops. $1495

69 CORTINA 1600 de luxe sedan, automatic. Metallic gold with black interior. $1595

71 TOYOTA station wagon. This handy little unit is exceptional. Priced to clear. $1795

69 MAZDA 1500 sedan. Economical 4-cylinder engine, 4-speed transmission, power disc brakes, and reclining seats.
SAVE AT $1495

63 HILLMAN station wagon. Automatic transmission. One owner, exceptionally clean unit. $695

66 CHEVROLET IMPALA 4-door hardtop, V-8, power steering and brakes, nugget gold with factory vinyl top. $1395

72 MAZDA 1600 sedan. Local car with service record. Ermine white with black interior. $2295

68 VOLVO 144S sport sedan. Automatic drive, AM-FM radio, royal blue. $2295

—HORWOOD MAZDA—
385-1451
Johnson and Blanshard

XXXXXXXXXXXXXXXXXX
RM RM RM RM RM RM
XXXXXXXXXXXXXXXXXX

CLEARANCE!

60 CORVAIR Sedan $119
66 CORVAIR Monza $619
57 CADILLAC sedan $295
64 RAMBLER sedan $419
65 RAMBLER sedan $795

REG MIDGLEY MOTORS LTD.
736 Cloverdale Ave. 385-8756

XXXXXXXXXXXXXXXXXX
RM RM RM RM RM RM
XXXXXXXXXXXXXXXXXX

'72 TOYOTA PICKUP; '72 INT. Scout; '71 GREMLIN; '70 TOYOTA; '68 VANGUARD 1/2 ton; '66 GM Pickup; '47 FORD Coupe; MOTORCYCLES and CARS in TRADE
LES BLOW'S
(BRITISH MOTORS)
2940 DOUGLAS
384-7843

'68 BUICK WILDCAT CUSTOM convertible. Power seats, power windows, power antenna, new rubber. Excellent condition. Must be seen. Forced sale. 746-4674, Duncan after 6.

MUST SELL. 1968 CORTINA GT. Good condition. $800. Information phone 385-5037 after 5.

150 CARS FOR SALE

DOUGLAS
VOLKSWAGEN
PORSCHE
AUDI

YOUR LARGEST
VOLKSWAGEN
DEALER
ON THE ISLAND

TEST DRIVE
AUDI
THE LUXURY CAR
YOU
CAN AFFORD!

SALE PRICED
CHRISTMAS SPECIALS!!

72 CORTINA G.T. $2295
72 MAZDA 1800 R.T. $2595
71 TOYOTA 1600 coupe $1995
71 CAPRI coupe $2395
71 MUSTANG MACH I $3795
71 DATSUN wgn. A.T. $2595
71 MAZDA R100 $2295
70 MAZDA 1800 sdn. $1695
70 MUSTANG $2695
69 GALAXIE '500' H.T. $2295
69 MAZDA 1500 $1395
69 MONTEGO 2 DR., H.T. $2395
69 TOYOTA Corolla $1495
68 DATSUN wgn. $1595
67 T-BIRD Landau $3195
66 OLDS. Cutlass $1495
65 VOLVO 122 Cpe. $1395
65 FORD wgn. $1195

—PLUS—

30 USED VOLKSWAGENS
BEETLES, CAMPERS, BUSSES,
VANS AND WAGONS

FRESH TRADES ON 1973s
ARRIVING DAILY

FINANCING WITH THE
BANK OF NOVA SCOTIA
12 % PER ANNUM

TERMS TO SUIT
YOUR BUDGET!

3329 Douglas St.
388-5466
Open 9 'til 9

$ $ $ $ $ $ $ $ $ $ $
$ $
$ SPEEDWAY $
$ VOLKSWAGEN $
$ PORSCHE $
$ AUDI $
$ $

OFFER$
CA$H FOR CHRISTMAS

Let us give back to you, part, or all of your trade-in allowance
— IN CA$H —

EXAMPLE:
NEW
1973 BEETLE $2238
Trade $1238
Difference $1000

CA$H TO YOU
$1238
Balance $2238
48 months at $58.57
(tax and lic. extra)

$$$$$$$$

EXAMPLE:
USED
1971 BEETLE $1595
Trade $695
Difference $900

CA$H TO YOU
$400
Balance $1300
36 months at $43.17
(tax and lic. extra)

$$$$$$$$

WE NEED USED CARS.
TOP PRICES BEING PAID
NOW
FOR YOUR TRADE-IN!

FOR 19 YEARS
UNDER THE REVOLVING
VOLKSWAGENS
BOTH SIDES OF YATES
385-2415

1966 G.T.O. $1,195
ARTS CAR SALES LTD.

1962 VOLVO 122 4-DOOR. TESTED November 73. $400. 479-7860.

150 CARS FOR SALE

METRO

TOYOTA
LTD.

FRESH IMPORTS

72 CELICA MAGS, LOW MILEAGE.

71 DATSUN 240-Z. 2 TO CHOOSE FROM

71 DATSUN 1600 SEDAN, RADIO

70 ROVER T.C.

70 DATSUN P.U. CANOPY

70 DATSUN 1600 SEDAN

69 DATSUN 1600 WGN. AUTO.

69 SUNBEAM SEDAN

69 ROVER T.C.

69 DATSUN WGN. FULLY EQUIP.

69 DATSUN 1600. 4-DR. 2 TO CHOOSE FROM

1968 DATSUN PICKUP

1970 TOYOTA PICKUP

1972 TOYOTA PICKUP

1963 VW BEETLE

1966 VW CAMPER

1969 VW WINDOW BUS

1969 TOYOTA CROWN STATION WAGON AUTOMATIC

1969 CORTINA 1600 4-DR. MINT CONDITION

FRESH TRADES

72 CHEVY NOVA, AUTO.

71 CHEVY NOVA, V-8, AUTO.

72 TORINO, 2-DR. HTP.

70 MAVERICK AUTO.

69 SKYLARK CONV'T.

69 RANCHERO AUTO.

69 VISTA CRUISER WGN.

69 FORD FAIRLANE WGN.

69 THUNDERBIRD PREMIUM.

69 MUSTANG, V-8, FULL POWER, 4 SPPED

69 OLDS CUTLASS S

68 FORD FASTBACK

68 FURY II SEDAN, AUTO.

67 CHEVELLE AUTO.

67 CHEVELLE CONVT. V-8 AUTO.

66 CHEVELLE HTP. V-8 AUTO.

Remember at METRO all reasonable offers will be accepted.

100% finance available

All units are gov't. safety inspected and winterized for your protection.

METRO TOYOTA LTD.
624 FINLAYSON
VICTORIA SIDNEY
386-3516 656-4311

BRIAN HOLLEY MOTORS

BUYING VALUE??
COME IN AND SEE US

67 AUSTIN 1100
Excellent condition, 4 new radial tires, plus 2 mounted snow tires $995

66 FORD GALAXIE 500
4 Dr. H.T. — 289 V-8, P.S., P.B., radio, 54,000 miles $945

63 MERCURY METEOR
Six cylinder auto. Very clean. Tested 'til 10th Nov. 73 $635

63 V.W. Beetle equipped with snow tires $485

59 FIAT 1100. Clean small car tested 'til Oct. 16, 73 $225

BRIAN HOLLEY MOTORS
VOLVO—FIAT—LOTUS
Service — Parts — Sales

12 HOURS DAILY
8 A.M. TO 8 P.M.
3319 Douglas at Cloverdale
Phone 384-1161

J. C. MOTORS LTD.

72 VEGA Hatchback, 4 sp. $2495
'71 MONTEGO Ht. V-8, At. $2995
'71 CHARGER V-8, At. $3095
'70 CHEV Impala Ht. V-8 $2895
'70 TOYOTA Corona, auto. $1895
'70 PONTIAC Ht. V-8, At. $2795
'69 COUGAR Conv't $2795
'69 SWINGER 340 At. $2295
'69 OLDS 442 Ht. loaded $2795
'69 BUICK Wildcat Ht. $2795
'68 CORTINA $1195
'68 AUSTIN 100 $ 995
'67 MERCURY 9-pass. wgn. $1595
'64 RAMBLER V-8 standard $ 495

837 YATES 384-0921

1968 COUGAR 302, IN EXcellent condition, radio and tapedeck, 42,000 miles, serviced regularly, equipped with studded snow tires, and extra tires for summer. $2100. 479-2632.

$175. FORD '63 STATION WAGON. 6 cylinder, automatic, runs good. New brakes, radio. Apply 1625 Hollywood Cres.

1968 VOLKSWAGEN BEETLE, custom radio, new tires, tested, new paint, bargain $1050. 382-8670.

1957 CHEV, $225. CLEAN, 4 DOOR sedan. Phone 382-9421.

'50 FORD 2-DOOR. GOOD CONDITION. Best offer. 384-9690.

150 CARS FOR SALE

MM MM
MMM MMM
MMMM MMMM
MMMMMMMMMM
MM MMM MM
MMM M MMM
MMM MMM

MM MM
MMM MMM
MMMM MMMM
MMMMMMMMMM
MM MMM MM
MMM M MMM
MMM MMM

McCALLUM MOTORS
—DATSUN — VOLVO—

YATES AT COOK
386-6168

1968 VIVA 2 door, 4-speed. Shop inspected.
BUY NOW! $695

WE INVITE COMPARISON

1969 FORD ¾-ton pickup. V-8, stick-shift, flotation tires $2595

ON THE SPOT
FINANCING

1967 BUICK Skylark 2 door hardtop, V-8, automatic, power steering, power brakes, radio $1895

WE DYNO-CHECK
LATE MODELS

1970 FORD TORINO 2-door hardtop, V-8, automatic transmission, power steering, power brakes, radio, a real sharp unit $2495

ALL CARS GOV'T
TESTED

McCALLUM MOTORS
DATSUN — VOLVO

YATES AT COOK
386-6168

DE PAPE
MOTORS

REMEMBER
IF YOU BUY BEFORE
SEEING US YOU MAY
HAVE PAID TOO
MUCH

70 LINCOLN
CONTINENTAL
This luxury 4-door sedan is in absolute top condition. Bronze tan exterior, automatic power steering, power brakes, power window, power door and window locks, rear defroster, AM and FM stereo radio and tape. Factory air, 6-way power seat. Cost new over $11,000, now $5995

69 LINCOLN
CONTINENTAL
An immaculate 2-door hardtop with blue metallic exterior and deep rich leather interior, automatic, power steering, power brakes, power windows, 2—6-way power seats, AM and FM stereo radio, factory air and power trunk release. New tires all around, only 38,000 well cared for miles. Sold new over $11,000, now $4195

70 CUTLASS SUPREME
This one owner convertible is in excellent condition. Only 25,000 miles (original) local car with gold exterior and white top, contrasting vinyl bucket seats. Console automatic, power steering, power brakes, radio, power vents and tilt wheel $2995

68 FORD LTD
10-PASSENGER WAGON
In just amazing condition with only 48,000 miles. Equipped with automatic, power steering, power brakes, radio, hide-away head lamps and custom roof rack. Deep tread double whitewall tires. Recently tested. Finished in ermine white with simulated wood siding and deep red interior $2695

71 DATUN 240 Z
An amazing sports hardtop with only 14,000 miles. The original owner was meticulous in the care of this unit. Finished in deep forest green with tan interior. Excellent rubber ready to roll at $3695

MANY, MANY MORE
GOOD BUYS
TO CHOOSE FROM

DE PAPE MOTORS LTD.
847 YATES 384-8035

SPECIALS
68 Triumph 1300 $932
66 Buick full power $893
66 Pontiac $808
65 Sunbeam Minx $388
66 Chev wagon $751
65 Chev II $618
64 Acadian $347
64 Ford wagon $411
64 Pontiac $366
63 Pontiac $333

CHEAPIES
62 Valiant $179
63 Chev $ 99
60 Ford $129
55 Buick $ 99

PALM MOTORS LTD.
INSTANT
"NO-RED-TAPE" Credit
854 Pandora 383-5252

1965 FAIRLANE STATION wagon, V8, standard $850; 1961 Rambler station wagon, 6, automatic, $425; 1967 Viva deluxe station wagon $700; 1963 Mercury sedan $375; 1969 Renault, 8, $1,200; 1970 Austin America, automatic $1,475; '66 GMC ¾ ton truck $1,250; 1966 Chev. Caprice, 2 door hardtop, $1100; 1966 Corlina G.T. $700; 1959 Walk through van $700. Or trade. Phone 382-8670.

ONE OWNER
66 GRANDE PARISIENNE, bucket seats, console, automatic, power steering, brakes, vinyl roof. Only 51,000 miles. Contact JACK YOULDEN at EMPRESS PONTIAC BUICK GMC, 382-7121, res. 477-5725.

1964 FAIRLANE 4 DOOR SEDAN. Automatic transmission, radio, and the economical 6 cylinder engine. Ideal second car. Contact STEW CUMBERLAND at EMPRESS PONTIAC BUICK GMC, 382-7121 or res. 479-3758.

1966 CORVAIR MONZA, AUTOmatic, 2-door hardtop, bucket seats. Tested. Excellent tires, radio. Ideal lady's car. Only $475. 382-8670.

1968 FORD CORTINA SEDAN 40,000 miles. Asking $900 or nearest offer. 382-2866.

CARS FOR SALE

RO

TOYOTA

LTD.

FRESH IMPORTS

ELICA MAGS, LOW ILEAGE.

ATSUN 240-Z. 2 TO HOOSE FROM

ATSUN 1600 SEDAN, ADIO

OVER T.C.

ATSUN P.U. CANOPY

ATSUN 1600 SEDAN

ATSUN 1600 WGN. UTO.

UNBEAM SEDAN

OVER T.C.

ATSUN WGN. FULLY QUIP.

ATSUN 1600, 4-DR. 2 O CHOOSE FROM

DATSUN PICKUP

TOYOTA PICKUP

TOYOTA PICKUP

VW BEETLE

VW CAMPER

VW WINDOW BUS

TOYOTA CROWN STATION WAGON AUTOMATIC

CORTINA 1600 4-DR. MINT CONDITION

FRESH TRADES

HEVY NOVA, AUTO.

HEVY NOVA, V-8, UTO.

ORINO, 2-DR. HTP.

AVERICK AUTO.

KYLARK CONV'T.

ANCHERO AUTO.

ISTA CRUISER WGN.

ORD FAIRLANE WGN.

THUNDERBIRD PRE-MIUM.

USTANG, V-8, FULL OWER, 4 SPPED

LDS CUTLASS S

ORD FASTBACK

URY II SEDAN, AUTO.

HEVELLE AUTO.

HEVELLE CONVT. V-8 UTO.

HEVELLE HTP. V-8 UTO.

nember at METRO all

sonable offers will be ac-

ted.

100% finance available

units are gov't. safety

pected and winterized for

ir protection.

ETRO TOYOTA LTD.

624 FINLAYSON

TORIA SIDNEY

-3516 656-4311

RIAN HOLLEY MOTORS

BUYING VALUE??

OME IN AND SEE US

AUSTIN 1100

Excellent condition, 4 new radial tires, plus 2 mounted snow tires $995

FORD GALAXIE 500

4 Dr. H.T. — 289 V-8, P.S., P.B., radio, 54,000 miles $945

MERCURY METEOR

Six cylinder auto. Very clean. Tested 'til 10th Nov. 73 $635

V.W. Beetle equipped with snow tires $485

FIAT 1100. Clean small car tested 'til Oct. 16, 73 $225

RIAN HOLLEY MOTORS

OLVO—FIAT—LOTUS

Service — Parts — Sales

12 HOURS DAILY

8 A.M. TO 8 P.M.

19 Douglas at Cloverdale

Phone 384-1161

J. C. MOTORS LTD.

VEGA Hatchback, 4 sp.	$2495
MONTEGO Ht. V-8, At.	$2995
CHARGER V-8, At.	$3095
CHEV Impala Ht. V-8	$2895
TOYOTA Corona, auto.	$1895
PONTIAC Ht. V-8, At.	$2795
COUGAR Conv't	$2795
SWINGER 340 At.	$2295
OLDS 442 Ht. loaded	$2795
BUICK Wildcat Ht.	$2795
CORTINA	$1195
AUSTIN 100	$ 995
MERCURY 9-pass. wgn.	$1595
RAMBLER V-8 standard	$ 495

837 YATES 384-0921

8 COUGAR 302, IN EX-lent condition, radio and tape-k, 42,000 miles, serviced regu-ly, equipped with studded snow es, and extra tires for summer. 00. 479-2632.

5. FORD '63 STATION WAGON, cylinder, automatic, runs good. w brakes, radio. Apply 1625 Hol-wood Cres.

8 VOLKSWAGEN BEETLE, stom radio, new tires, tested, w paint, bargain $1050. 382-8670.

7 CHEV, $225. CLEAN, 4 DOOR lan. Phone 382-9421.

FORD 2-DOOR. GOOD CONDI-n. Best offer. 384-9690.

150 CARS FOR SALE

McCALLUM MOTORS
—DATSUN — VOLVO—

YATES AT COOK
386-6168

1968 VIVA 2 door, 4-speed. Shop inspected. BUY NOW! $695

WE INVITE COMPARISON

1969 FORD ¾-ton pickup. V-8, stick-shift, flotation tires $2595

ON THE SPOT FINANCING

1967 BUICK Skylark 2 door hardtop, V-8, automatic, power steering, power brakes, radio $1895

WE DYNO-CHECK LATE MODELS

1970 FORD TORINO 2-door hardtop, V-8, automatic transmission, power steering, power brakes, radio, a real sharp unit $2495

ALL CARS GOV'T TESTED

McCALLUM MOTORS
DATSUN — VOLVO

YATES AT COOK
386-6168

DE PAPE MOTORS

REMEMBER
IF YOU BUY BEFORE SEEING US YOU MAY HAVE PAID TOO MUCH

70 LINCOLN CONTINENTAL

This luxury 4-door sedan is in absolute top condition. Bronze tan exterior, automatic power steering, power brakes, power window, power door and window locks, rear defroster, AM and F/M stereo radio and tape. Factory air, 6-way power seat. Cost new over $11,000, now $5995

69 LINCOLN CONTINENTAL

An immaculate 2-door hardtop with blue metallic exterior and deep rich leather interior, automatic, power steering, power brakes, power windows, 2—6-way power seats, AM and F-M stereo radio, factory air and power trunk release. New tires all around, only 38,000 well cared for miles. Sold new over $11,000, now $4195

70 CUTLASS SUPREME

This one owner convertible is in excellent condition. Only 25,000 miles (original) local car with gold exterior and white top, contrasting vinyl bucket seats. Console automatic, power steering, power brakes, radio, power vents and tilt wheel $2995

68 FORD LTD
10-PASSENGER WAGON

In just amazing condition with only 48,000 miles. Equipped with automatic, power steering, power brakes, radio, hide-away head lamps and custom roof rack. Deep tread double whitewall tires. Recently tested. Finished in ermine white with simulated wood siding and deep red interior $2695

71 DATUN 240 Z

An amazing sports hardtop with only 14,000 miles. The original owner was meticulous in the care of this unit. Finished in deep forest green with tan interior. Excellent rubber ready to roll at $3695

MANY, MANY MORE GOOD BUYS TO CHOOSE FROM

DE PAPE MOTORS LTD.
847 YATES 384-8035

SPECIALS

68 Triumph 1300	$932
66 Buick full power	$893
66 Pontiac	$608
65 Sunbeam Minx	$388
66 Chev wagon	$751
65 Chev II	$618
64 Acadian	$347
64 Ford wagon	$411
64 Pontiac	$366
63 Pontiac	$333

CHEAPIES

62 Valiant	$179
63 Chev	$ 99
60 Pont	$129
55 Buick	$ 99

PALM MOTORS LTD.
INSTANT
"NO-RED-TAPE" Credit
854 Pandora 383-5252

1965 FAIRLANE STATION wagon, V8, standard $850; 1961 Rambler station wagon, 6, automatic, $425; 1967 Viva deluxe station wagon $700; 1963 Mercury sedan $375; 1969 Renault, 8, $1,200; 1970 Austin America, automatic, $1,475; '66 GMC ½ ton truck $1,250; 1966 Chev. Caprice, 2 door hardtop, $1100; 1966 Cortina G.T. $700; 1959 Walk through van $700. Or trade. Phone 382-8670.

ONE OWNER

66 GRANDE PARISIENNE, bucket seats, console, automatic, power steering, brakes, vinyl roof. Only 51,000 miles. Contact JACK YOULDEN at EMPRESS PONTIAC BUICK GMC, 382-7121, res. 477-5725.

1964 FAIRLANE 4 DOOR SEDAN. Automatic transmission, radio, and the economical 6 cylinder engine. Ideal second car. Contact STEW CUMBERLAND at EMPRESS PONTIAC BUICK GMC, 382-7121 or res. 479-3758.

1966 CORVAIR MONZA, automatic, 2-door hardtop, bucket seats. Tested. Excellent tires, radio. Ideal lady's car. Only $475. 382-8670.

1968 FORD CORTINA SEDAN 40,000 miles. Asking $900 or nearest offer. 382-2866.

150 CARS FOR SALE

XXXXXXXXXXXXXX
XXXXXXXXXXXXXX
XXXXXXXXXXXXXX
XXX
XXX
XXX CORNELL
XXX "CHEVROLET
XXX COUNTRY"
XXX
XXX
XXXXXXXXXXXXXX
XXXXXXXXXXXXXX
XXXXXXXXXXXXXX

"PUTTING YOU FIRST KEEPS US FIRST"

FINAL 72 COMPANY CAR CLEAROUT!!

7 only
1972 CHEVELLE MALIBUS
EXAMPLE: Stock 792
MALIBU 2-door hardtop, V-8 automatic transmission, power steering, clock, rear defogger, radio, wheel covers, whitewalls, mouldings.

NEW PRICE	$4455
NOW	$3737
SAVE	$ 718

4 only
1972
OLDSMOBILE CUTLASS SUPREME
2-DOOR HARDTOPS
EXAMPLE: Stock 343
V-8, automatic transmission, power disc brakes, power steering, radio, wheel covers, mouldings.

NEW PRICE	$4937
NOW	$4188
SAVE	$ 749

7 only
CHEVROLET IMPALAS
EXAMPLE: Stock 275
IMPALA 2-door sports coupe V-8, automatic transmission, power steering, power brakes, radio, rear speaker, rear defogger, clock, underseal.

NEW PRICE	$5262
NOW	$4240
SAVE	$1022

2 only
Full size
1972 OLDSMOBILES
1—2-door hardtop
1—4-door hardtop
SAVE UP TO
$1200

CORNELL CHEV-OLDS
3050 DOUGLAS STREET
(Opp Mayfair)
385-5777—'til 9 p.m.

LUCKY LUCKY YOU!
BE A SECRET HERO SALE
HURRY HURRY!!
ONLY 6 DAYS LEFT!!
When you buy any New or used car You can choose ONE OF THESE FREE
Gifts valued to $169.95
—Recliner chair
—Portable T.V.
—Or Exclusive new swag lamp
—Brand new set of 4-ply nylon tires
NOT A RED CENT DOWN
No Monthly Payments Till Feb. '73
100% FINANCING
No waiting — No Red Tape
Come In Now!
"Victoria's Most Trusted Name For 68 Years"
NATIONAL
CHRYSLER — DODGE
Both Sides 800 Block Yates
384-8174

ONE OWNER
1968 Bellett sedan 4-door, new condition. Trade and terms. Joe Fletcher Car Sales, 1640 Cedar Hill X Rd 477-9166; res. 479-6427.

'65 IMPALA, V-8, AUTO., POWER brakes and steering, exceptionally clean, small car trades considered. John, 386-0798.

'63 PONTIAC, 409, CAM, SOLIDS, headers, tri-power, 4 speed. 479-5970, offers.

1963 DODGE 2-DOOR SEDAN, slant 6, standard shift, $295. 479-4125.

'71 VOLKSWAGEN BEETLE EXcellent condition, radio, $1850. Phone 477-2641.

1970 DATSUN 240Z. BEST offers. Call 385-6156.

1970 DATSUN MODEL 510 wagon; 37,000 miles. $1600. 386-7256.

150 CARS FOR SALE

G G G G G G G G G G
C C C C C C C C C C C
A A A A A A A A A A A
S S S S S S S S S S S
GARDEN CITY
AUTO SALES LTD.
2978 DOUGLAS ST.
383-1931

1971 MUSTANG MACH 1 2-DOOR HARDTOP, FINISHED IN ARCTIC WHITE WITH RED INTERIOR, EQUIPPED WITH 351 V-8, AUTOMATIC, POWER STEERING, POWER BRAKES, RADIO AND RALLY WHEELS LOOKS AND DRIVES LIKE A BRAND NEW CAR.

1969 MUSTANG MACH 1. FINISHED IN DEEP MAROON WITH GOLD STRIPING AND BLACK INTERIOR, EQUIPPED WITH 351 V-8, AUTOMATIC, POWER STEERING, POWER BRAKES, TILT WHEEL, RADIO AND MICHELIN X RADIAL TIRES. COME AND DRIVE THIS FINE AUTOMOBILE TODAY.

1968 MUSTANG FASTBACK. FINISHED IN MEDIUM BLUE WITH CONTRASTING BLACK INTERIOR. THIS CAR HAS NEW TIRES, A V-8 MOTOR AND AUTOMATIC TRANSMISSION AND RADIO. A RARE MODEL TO FIND. BUY IT TODAY.

1968 MUSTANG CONVERTIBLE. FINISHED IN CORDOVA BROWN WITH BLACK INTERIOR AND ROOF. EQUIPPED WITH 4 NEW WHITEWALL TIRES, V-8 MOTOR, POWER STEERING POWER DISC BRAKES AND RADIO. A BEAUTIFUL AUTOMOBILE TO DRIVE AND OWN.

1969 FIREBIRD 400, 4-SPEED, YELLOW IN COLOR WITH BLACK INTERIOR, HAS RALLY WHEELS WITH RADIAL TIRES, POWER STEERING, POWER BRAKES, RADIO. HOOD MOUNTED TACH. A FAST CAR READY TO GO.

1965 CORVETTE ROADSTER WITH REMOVABLE HARDTOP. EQUIPPED WITH 327, 350 H.P. MOTOR, 4-SPEED TRANSMISSION, AM-FM RADIO. FINISHED IN BRIGHT RED WITH MATCHING INTERIOR. DRIVE IT AND BUY IT TODAY.

1967 BARRACUDA FORMULA 'S' 2-DOOR HARDTOP. EQUIPPED WITH HIGH PERFORMANCE 273 V-8, AUTOMATIC, POWER STEERING, POWER BRAKES, AND RADIO, RALLY WHEELS AND NEW TIRES. FINISHED IN SILVER GREY WITH CONTRASTING BLACK INTERIOR.

ALL CARS GOV'T TESTED FOR YOUR PROTECTION
"WARRANTY ON ALL CARS"
"MAKE YOUR OFFER TODAY" —

GARDEN CITY AUTO SALES LTD.
2978 DOUGLAS ST.
383-1931

G G G G G G G G G G
C C C C C C C C C C C
A A A A A A A A A A A
S S S S S S S S S S S

1969 VOLKSWAGEN, CUSTOM, radial tires, low mileage, $1,495. Phone 382-3148 between 9 and 5.

'57 FORD, 2 DOOR, HURST shift, good tires, not running. Offers. 383-1276.

'66 GALAXIE 500 XL, 2-DOOR hardtop, V-8 automatic, bucket seats, full console. Local top of the line model that is immaculate and must be seen. Will consider small trade. $1350. 385-5854.

CHALLENGER S.E.
1970 R.T. 383 4-speed, leather seats, vinyl top, black with black. In storage. As new. Offers. 5-9 p.m., 479-2955.

1961 CHEV STATION WAGON, automatic 8, tested, licenced, good tires, runs but needs some repairs. $100 or nearest offer. 656-4559.

'68 BUICK WILDCAT
Power windows, steering and brakes. Snow tires. Reasonably priced. 477-5451.

MUST SELL IMMEDIATELY, 1971 Toyota Corolla, 4 speed, good condition. 382-9493.

'70 GTO, LOADED RAMAIR, tape, power equipment, etc. 652-3485.

SMALL AUTOMATIC
1970 Toyota Sprinter. Radio, vinyl roof. Like new condition. 477-5451.

1971 TOYOTA CROWN DELUXE, automatic, one owner, $2195. 592-7472 evenings.

'61 FORD COMET STATION wagon, tested, $350 or best offer. 638-5207.

'69 MUSTANG CONVERTIBLE 351, 2 barrel, deluxe interior. Automatic console shift. 477-1393.

'71 TOYOTA SPRINTER COUPE, immaculate, many extras. $1650. 592-1118 or 383-2933.

'67 EL CAMINO. REBUILT 4-speed, new paint and tonneau cover, mag wheels. $2450. 382-1813.

'69 PARISIENNE PONTIAC, EXcellent condition, only $1750. 384-9819.

1967 CHEVELLE SUPER SPORT, very good condition. $1795. 477-6692.

1956 AUSTIN. 592-6181.

150 CARS FOR SALE

SUBURBAN
N
O
R
T
H
ON DOUGLAS

YOUR LINCOLN-MERCURY DEALER

NEW!!, NEW!! NEW!!

1972
CORTINA
2-door 2000, 4-speed
NOW! $2377
OR
$77 down and $78 per month for 36 months on approved credit.
(Tax and lic. not included).

1 only
72 MARQUIS BROUGHAM
4-door hardtop, twin comfort lounge seats, power seats, power windows, power door locks, automatic, air conditioning. Other options.
Stock No. 2-637
WAS $7993.60
NOW $6505.00
SAVE $1488.60

72 CAPRI
2-door 2000 4-speed, radio. Stock No. 2-738.
WAS $3353
NOW $2850
SAVE $503

72 METEOR RIDEAU "500"
2-door hardtop, tinted windshield, vinyl roof, fender skirts, electric defroster. Other options.
Stock No. 2-324
WAS $5181.80
NOW $4166.00
SAVE $1015.80

DEMOS! DEMOS! DEMOS!

72 MERCURY
MARQUIS Wagon, V-8 engine automatic transmission, radio, power steering, power brakes, roof rack.
WAS $6428.50
NOW $5000.00
SAVE $1428.50

73 COMET
2-door V-8 automatic transmission, radio, power steering, bucket seats, special interior and exterior package.
Stock No. 3-76
WAS $3798.90
NOW $3598.90
SAVE $200.00

72 MARQUIS BROUGHAM
2-door hardtop featuring twin comfort lounge seats, power seats, power windows, automatic air conditioning. Stereo tape.
Stock No. 2-293
WAS $7735.90
NOW $5900.00
SAVE $1835.90

72 COURIER PICKUP
4-cylinder, 4-speed
Stock No. 2-475
WAS $2611.50
NOW $2272.00
SAVE $339.50

72 MERCURY
COLONY PARK WAGON
Featuring automatic, air conditioning, power seats, twin comfort lounge seat, roof rack, stereo tape. Other options.
Stock No. 2-610
WAS $7846.10
NOW $6100.00
SAVE $1746.10

SAFE BUY
USED CARS

NO REASONABLE OFFER REFUSED.

72 MONTEGO Fastback $3600

72 CORTINA 2-dr. $2100

72 PINTO 2-dr. a.t. $2300

71 COUGAR convert. $3495

72 MARQUIS, air $4895

71 MARK III $7800

71 RIDEAU 500 4-dr. $2750

69 RAMBLER $1090

68 FORD 4-dr. $ 900

67 PONTIAC 2-dr. $ 650

SUBURBAN
On Douglas
Wide open till 10 p.m.
Monday to Friday
6 p.m. Saturday
386-6131

150 CARS FOR SALE

XXXXXXXXXXXXXXXXX
X X
X PETER POLLEN X
X FORD X
X X
XXXXXXXXXXXXXXXXX
XXXXXXXXXXXXX
XXXXXXXXXXX
XXXXXXXX
XXXXX
XXX
X

BUY WITH CONFIDENCE FROM THE VALUE LEADER

1972 PINTO, automatic transmission, radio $2395

1970 FORD CUSTOM 2-door hardtop. Automatic transmission, radio, power steering, power brakes $2795

1968 FORD CUSTOM 2-door sedan, radio $1495

1967 THUNDERBIRD 4-door, luxury equipped $2795

1967 LINCOLN CONTINENTAL. A prestige car with luxury equipment $2995

1966 PLYMOUTH station wagon, V-8, automatic transmission, radio, power steering, power brakes $1495

1968 CORTINA, automatic transmission, radio $1195

TRUCKS

1968 FORD F 250 ¾-ton, 8 cylinder, 4-speed, radio $1995

1967 G.M.C. 1-ton, duals, with large furniture box. Completely reconditioned $2795

1972 FORD ½-ton pick-up, V-8. Only 3,000 miles $2995

ALL SOLD WITH A WRITTEN 7-DAY MONEY-BACK GUARANTEE

PETER POLLEN FORD
1060 Yates St. — 384-1144

LOOK OVER OUR SELECTION OF CAREFULLY USED IMPORTS

'67 FIAT 4-dr. sedan $1095

'68 VOLKSWAGEN BEETLE $1395

'69 VOLKSWAGEN BEETLE $1395

'69 AUSTIN MINI '1000' $1295

'70 VOLKSWAGEN BEETLE $1795

'70 SUNBEAM ARROW 4-dr. sedan $1795

'70 ENVOY 1600 $1695

'71 TOYOTA COROLLA '1600', mags, radials, radio $2195

'71 FIRENZA wagon $1995

'71 MAZDA wagon $1595

THREE POINT MOTORS
The friendly personality at Government and Hillside
385-6737

WILLIE MOTORS

71 DEMON, 340, must see	$2995
70 AMX, 390, 4-speed	$2995
70 'CUDA, 440, six pack	$3195
70 FURY 2-Dr. Ht. Special	$2195
69 FIREBIRD, 350, auto.	$2495
69 VOLVO 142S, nice	$2195
68 RIVIERA, with air	$3695
66 LE SABRE 2-dr. Ht.	$1395
66 CALIENTE, 56,000 miles	$1295
66 BUICK Wildcat 2-dr. ht.	$1495
64 PARISIENNE, V-8, stick	$ 795
63 VALIANT 2-Dr. Ht.	$695

NOW ON WINTER
Hours: 9 a.m. to 6 p.m.
3240 Douglas 382-2313

151 FOREIGN IMPORT AND SPORTS CARS

1972, SAAB 99E AUTOMATIC, front wheel drive, disc brakes, radial tires, AM-FM radio, vinyl top, fold down rear seat, buckets. Cost $3100, demo mileage, $4,700. Finance or trade. 382-8670.

CLASSIC '57 AUSTIN HEALEY 106, new wires, exhaust, hardtop and overdrive, needs some work. $500. 382-6251 after 6 p.m.

1969 BMW 1600, RADIALS, COSMIC mags, $1800. 598-2004 before 4 p.m.

1967 COOPER, IMMACULATE! 85 H.P. output, 1300 miles on complete power train. $1300. 382-4179.

1969 FIAT 124 SPYDER CONVERTIBLE, twin cams, Pirelli tires, $2,000. 743-2544.

STUDENT MUST SELL BY Christmas 1969 Lotus Europa. Offers. 598-3246.

MERCEDES 180, 1962, GOOD condition, $700. 477-6175.

QUICK SALE, 1973 MAZDA R-100, 13,000 miles, $2200. 385-6809.

HARDTOP, FITS '59-'64 SPRITE or Midget. $125. 382-4179.

154 TRUCKS AND BUSES

ENSIGN
CHRYSLER PLYMOUTH
DODGE
TRUCK CENTRE
DOWNTOWN
YATES AT COOK
IN
VICTORIA

SALE PRICES ON '73 PICKUPS AND VANS

73 DODGE D100
SPORT PICKUP
115" wheelbase, 6½' box. 6-cylinder motor, 3-speed transmission. Stock No. 4710.
$3093
SALE PRICE

73 DODGE D100
SPORT PICKUP
131" wheelbase, 8' box. 6 cylinder motor, automatic, dual mirrors. Stock No. 4733.
$3393
SALE PRICE

73 DODGE D100
SPORT PICK-UP
131" wheelbase, 8' box. 6 cylinder motor, 4 speed, dual mirrors. Stock No. 4730.
$3191
SALE PRICE

73 DODGE D100
SPORT PICK-UP
131" wheelbase, 8' box, V-8 motor, 4-speed, dual mirrors. Stock No. 4729.
$3228
SALE PRICE

73 DODGE B100
TRADESMAN VAN
6-cylinder motor, 3-speed transmission. Door and glass package. Dual bucket seats. Stock No. 4735.
$3343
SALE PRICE

72 FARGO ½ ton
72 FARGO camper
72 MAZDA with camper
70 FARGO tractor
69 FARGO van
69 FORD ½ ton
66 GMC ½-ton

C C C C C C C C C C C
1973
CHEVY TRUCKS
AT
1972 PRICES
— PLUS —
SALE DISCOUNT!
—SAVE HUNDREDS—
—BLAZERS
—PICKUPS
—SPORT VANS
—SUBURBANS
—VANS
—CREW CABS

USED UNITS

1970 CHEV. ½-ton, wide, long box.

1970 FORD ECONOLINE ¾-ton window van. Automatic transmission, power steering, radio.

1970 DODGE ¾-ton, V-8, automatic.

1969 FARGO ¾-ton, V-8, automatic.

CORNELL CHEV OLDS
385-5777 till 9 p.m.

C C C C C C C C C C C
1970 FORD 4X4
¾-ton, all heavy duty, 4-speed transmission, 360 cu. in. V-8, locking hubs, radio, 1 owner, low mileage, ideal for on or off-road use. Contact BILL BULLIVANT at EMPRESS PONTIAC BUICK GMC, 382-7121 or res. 477-2545.

PETER POLLEN
— TRUCK RENTALS —
386-6666

TRUCKTOWN 386-1711
Everything in Trucks
On Bay St. below Government St.
2525 Bridge St.

1968 FORD RANGER ¾-TON. Reasonable. Phone 652-2463. Dan evenings. Can be seen Sidney Shell.

1963 ECONOLINE WINDOW VAN, 6, 3 speed, snow tires, tested, $1,095 386-2877.

154 TRUCKS AND BUSES

72 FORD ¾-TON
This beautiful sports custom model has the camper special package and heavy duty suspension and shocks. Two-tone de luxe paint chrome west coast mirrors. Rear step bumper and tool storage compartment. Radio and tape. 360, V-8, automatic, power steering, power brakes, 10-ply rubber on split rims. In showroom condition with only 3200 miles. Sold new close to $6000
NOW ONLY $4495

DE PAPE MOTORS LTD.
847 YATES 384-8035

'70 INT. deluxe 4x4 ½ ton pickup $3450
'69 FORD sedan, V-8, A.T. $1795
'68 BELVEDERE St.W., V-8, A.T., P.S., P.B. $1695
'67 FORD C.O. — Diesel engine, garbage packer $3995
'64 VF 190 TANDEM TRACTOR, V-8, 461, 5 and 4, 1000x20, tractor equipment $3795
'61 WHITE garbage packer $1595
517 Herald St. 388-5598
INTERNATIONAL HARVESTER

TAKE NOTE!!!
1972 FORD ½-ton van, 6-cylinder with standard shift. Only 2,900 miles. Interior compartment finished off with woodgrain panelling. Perfect for weekend campers but suitable for everyday use. Exterior immaculate white with complimentary blue interior. Priced for quick sale at just $2995. This unit will not sit long. For appointment to view call: MIKE LAWSON at EMPRESS PONTIAC BUICK GMC, 382-7121 or Res. 383-6767.

SIX—4 W.D. UNITS IN STOCK. Also 1969 Ford Club Wagon Econ-Van, with seats and windows, V-8 automatic transmission, $2495. 1966 Chev Van with windows, $1095.
VICTORIA JEEP
HILLSIDE at ROCK BAY

1972 GMC 5500 SERIES, 366 ENgine, 5-speed transmission, 2-speed axle. Low mileage, de luxe cab, short wheel base. Apply Thetis Lake Trailer Park, Lot 14.

REDUCED PRICE
1963 International panel, big 6, 4-speed, positraction, 6-ply snow tires, excellent condition. $450 or best offer. 386-7245.

1954 ½ CHEV 1-TON BREAD truck. Good mechanical condition. Like new tires. Partially rebuilt, camperized. $300 or offers. 478-3305.

4-WHEEL DRIVE
Scout, full cab, roof rack, Warran hubs, new tires, battery, mechanically A-1, only $1095. 652-2776.

HEAVY DUTY
1949 GMC ¾-ton pickup running with 1960 motor, good condition, $200. 386-7245.

1970 FORD ½-TON SPORTS CUSTOM, automatic, 360 V-8, power steering, power brakes, 24" canopy, like new, $2950. 656-4623.

1972 MAZDA 1800 TRUCK AND custom camper back, $2350. Will consider trades. Greg 384-8424 or 477-1569.

1964 DODGE PANEL TRUCK, $450. Recent engine work. See Gary 778 Market St Between 4-6 p.m.

1962 FARGO ½ TON, GOOD CONdition, $375 or best offer. Metro 386-3519.

JEEP
1952 Willys, 4-wheel drive, runs good, only $595. 652-2776.

70 FORD ½ TON, V8, 4 SPEED, step-side box, asking $2200. 384-3859.

'60 CHEV PANEL DELIVERY, excellent condition, $350 or offers. 477-1605.

'66 FARGO VAN. EXCELLENT condition. $100 or best offer. 382-4606.

1972 RED DATSUN TRUCK, $1950. 478-7268 eves.

1969 EL CAMINO WITH CANOPY. 385-9950 between 7-9 p.m.

'72 FORD ½-TON P.U., $400 CASH and take over payments. 383-1567.

'69 DATSUN PICKUP
382-7902

52 CHEV ½-TON, TESTED. $300, or best offer. 384-3451.

158
TIRES
SNOW TIRES
for
MAZDA — TOYOTA
DATSUN — ECONOLINES
TRUCKS

E 78-14 (700-14) 8-ply R. tubeless
ONLY $29.95 ea.

CHARGEX
OR
PAY DAY TERMS

D & D
TIRE TOWN
1620 Blanshard 382-7283

TWO GOODYEAR H78X14 WHITEwall belted snow tires, 1-year-old. One 14" spare wheel. $60 everything. 592-3189.

ICE CAPADE TICKET WINNER
John Dobson,
1126 Temple
See Ad Classification 14.

PAIR 825X14 SNOW TIRES, mounted Chev rims, used 3 months, $50. 478-2700.

VAUXHALL WHEELS MOUNTED 600x13 snows. Near new. 477-6588

1 PAIR G78X14 SNOW TIRES, $25. 477-1557.

158 TIRES

TWO 6.50 X 16 6-PLY SNOW tires and wheels for Ford ½ ton. $50. 1789 Laval Ave.

TWO VW STUDDED SNOW tires on rims. Like new. $25 each. 477-1436.

2 TRACTION GRIP TIRES ON Ford split rims, 665 Treebank Road.

PAIR VOLKSWAGEN 14" wheels, with 7.50 snow tires mounted. Low miles. $40. 383-3331.

TWO 600X12 A-1 SNOW TIRES, $18 pair. 384-9633.

2 MINI MINOR SNOW TIRES, $35. 383-1621.

TWO 600X13 SNOW TIRES, USED 4 days only. $30. 385-9222.

2 BRUNSWICK XL 4 PLY SNOW Tires, 775 x 14, $25. 382-6240.

2 SNOWTIRES, 520X13. LIKE new. $20. 990 Jasmine Avenue.

2 SNOW TIRES, 855X14. USED 1 season. $35. 385-4088.

160 PARTS, ACCESSORIES

OUR NEW LOCATION
2150 Blanshard Street
Your Car's "Heart" is the BATTERY
For a Strong, Sure Start Every Time GET an "ACME"
LOWEST PRICES IN TOWN
Delivered and Installed
FRANCIS BATTERY and TIRES LTD.
Retreading Specialists

FOR FAST SERVICE ON RINGS BEARINGS, GASKETS exchange brake shoes, drum turning, pin fitting, valve seat machining.
CORDS PISTON RINGS
At 834 Johnson St. 383-0011

TRIUMPH TR COMPLETE workship manual all models 1962-1972, brand new $5.50. Also Glenns complete foreign car manual, 1972 Edition, $6.50. 656-1869.

CAR RADIO
Universal push button radio — installed most cars $59.95
CORONA STEREO
2340 DOUGLAS 388-3311

CONDITION REPAIRS, FAST TOP quality repairs at Maurice's Auto Body, 427 Bela St., Phone 384-3121. Located behind the Burnside Pay and Save Gas Station.

CAR RADIO SALES, ALL MAKES and models. Clearance prices. Burnside Car Radio, 350 Burnside Road East. 385-7379.

1960 VOLKSWAGEN. NEW front tires. Good radio. Good clutch and trans. Parts or whole. 388-6925.

3 MUSTANG TIRES, E70X14, $50; 1 new tiger paw, whitewall, wide oval, 2 Fisk snow, used 2 months. 384-8995.

SET OF 700X14 SNOW CHAINS. Volkswagen truck transmission. $25. 658-5925.

BUCKET SEATS FROM '63 CHEV Impala SS, pair $25. 384-5566 after 5.

WRECKING '70 DUSTER, BODY parts, custom interior, 391 gears. 478-7689.

CHRYSLER 410 GEAR, 340 CAM and kit, and manifold. Ben, 385-0897 evenings.

DODGE 4 SPEED, WITH CLUTCH and pressure plate. $175 for the works. 384-0220, anytime.

CABLE CHAINS, NEVER USED, fit 695x14 (Foreign). 384-4249 between 5 p.m. - 8 p.m.

1963 RENAULT SELLING FOR parts or complete. 4 new tires. 560x15. 478-2932.

301 CU. IN. CHEV ENGINE, 350-400 h.p. Brand new. Offers. 386-7953.

CHEV RIMS FOR SNOW TIRES. 386-7953.

'59 RAMBLER AMBASSADOR, complete. Phone 479-3313.

WANTED VOLKSWAGEN BODY parts, 479-1072.

1962 FORD GALAXIE 2-DOOR, whole for parts. Phone 384-1698.

SNOW CHAINS 7.35X14, 2 DAYS old. 383-0569 after 5 p.m.

162 AUTO REPAIRS, SERVICE AND TOWING

TRANSWILL AUTOMATIC TRANSmission specialists. 384-2851. Rebuilt auto transmissions from $69.95. Tune-ups from $11.95.

VOLKSWAGEN SPECIALISTS — complete repairs. 1950 Oak Bay Ave., 598-3525.

JUNK CARS AND BODIES hauled. 382-9395. Williams.

SCRAP CARS HAULED. 24-HOUR towing. 478-6212.

166 CARS AND TRUCKS WANTED

WE NEED CARS—
DESPERATELY —
WILL PAY CASH OR
WILL CONSIGN
HIGHEST PRICES PAID
NATIONAL MOTORS
819 Yates
Victoria's most trusted name for 68 years!

Good, Clean
CARS AND TRUCKS
WANTED
Cash in 5 Minutes
— PLIMLEY —
1010 Yates St.

166 CARS AND TRUCKS WANTED

WANTED
$ $ $ for cash $ $ $
TOP DOLLARS FOR "SPORTS CARS"
FOREIGN CARS—COMPACTS
"TRUCKS"
LOW MILEAGE DOMESTIC CARS
FULL CASH OR CASH FOR EQUITY.
DE PAPE MOTORS
384-8035
OR DRIVE TO 847 YATES ST.

Top prices paid for your car or truck, paid for or not.
SPEEDWAY
VOLKSWAGEN
PORSCHE — AUDI.
Both sides of Yates
385-2415

— WANTED —
Late model import and domestic cars. Top prices for your clean used units. Trade up or down. Call Ted or Chris, Douglas Volkswagen Ltd., 388-5466.

McCALLUM MOTORS WILL PAY top dollar for any make or model car or light duty truck — call today. It pays to look at Yates and Cook.
McCALLUM MOTORS LTD.
386-6168
ALSO
McCALLUM MOTORS
COLWOOD CAR LOT
478-5622

GETTING DISCOURAGED TRYing to sell your car? Let professionals do it. We buy too! Art's Car Sales, 310 Bay St., 383-8302.

$$ OLDER CARS $$
Top dollar at Gem Motor Sales. 480 Esquimalt. 385-4311.

WANTED — OLDER TRUCK IN fair running order. $150 to $200 range. Phone 382-0378.

168 CAMPERS, TRAILERS AND MOTOR HOMES

DE PAPE MOTORS

REMEMBER
IF YOU BUY BEFORE SEEING US YOU MAY HAVE PAID TOO MUCH

MOTOR HOME
'71—22' Scamper 390 engine, power steering and power brakes, automatic, sleeps six, propane furnace, 4-burner range, eye-level oven, flush toilet, shower, fridge and freezer, 110V convertor, 2 propane tanks, hot water heater, demand water system, dual gas tanks. Only 5,000 miles, balance of factory warranty available. Immaculate inside and out.
SPECIAL $8995

TEN YEAR financing available
TRADES ACCEPTED
DE PAPE MOTORS LTD.
847 YATES 384-8035

LAYTON
SEAGULL
WEEK-N-DER
GEMTOPS
DOMINION MOTORS
OUR NEW ADDRESS
1703 BLANSHARD
Across from the Hudson's Bay Parking Lot.
"NEW"—
'72 —18' LAYTON Trailer, shower, toilet, stove with oven, furnace, 4 cu. ft. 3-way fridge, double tanks, and sleeps 6.
TWO TO CHOOSE FROM
Was $3530 NOW $3395
"GIFT SUGGESTIONS"
Fender mirrors, a pair $18.95
4 stabilizer jacks $18.95
1703 Blanshard 385-5012

PURVIS FLACK
TRAILER SALES LTD.

Vancouver Island's largest Recreational Vehicle Complex. Franchise dealers for SCAMPER — TERRY — BOLER — STARCRAFT — SPORTSCRAFT.
PLUS
Service, Accessories — Propane Sani Disposal Station — Off-Season Storage.
RELAX
Take a break from the pre-Christmas rush and have a look at the '73 models now in stock as well as a great selection of good used trailers and campers.
NEW AND USED TRUCKS
1080 Goldstream Ave.
Phone 478-8377
EASY TERMS — TRADES WELCOME

ONE TON '58 FORD WALK-IN van, ex-bread truck, 10,000 miles, rebuilt engine, stove with oven, 2 couches, sleeps 3, clothe closet, stainless steel sink, needs someone to finish. $850. Phone 386-7685.

ICE CAPADE TICKET WINNER:
Victor Allan
2700 Thompson
See Ad Classification 14.

SCOTTY TRAILER, SLEEPS 3, propane stove and lamp, sink, $575. 652-2480.

4X6 UTILITY TRAILER, LIGHTS, licence, $65. 478-6147.

The Daily Crossword Puzzle

By R. A. POWER

168 CAMPERS, TRAILERS AND MOTOR HOMES

FENNELL'S TRAILER SUPPLIES

Parts — Propane — Repairs
GALAXIE CAMPERS
SPORTSMAN CANOPIES
9:00 a.m. - 5:30 p.m.
Mon. - Sat.
Sunday 12 noon - 4:30 p.m.
Open 7 days a week
6459 Pat Bay Hwy. 652-2511

CAMPING CHRISTMAS SUGGESTIONS

Fire extinguishers, intercoms, 12 volt water pumps, propane lights, transmission cooler, 12 volt fluorescent lights, TV aerial, dri-z-air dehumidifier, cozy cups, toasters, spare tire covers.

S. J. PEDEN LTD.
2855 Quesnel St. 386-3464

"IMPALA"
Presents
FIFTH WHEELS
28' of comfort — Safest to drive
"MOTOR HOMES"
"Cabana" — All Fibreglass
"TENT TRAILERS"
Over 30 models to choose
"SAVE $ $ $ NOW"
IMPALA CAMPING VILLAGE
1070 Cambie Rd., Rich. 273-4454
"Opening Soon in Sidney"

NEW
19' Terry Trailer, sleeps 5, fully equipped, tandem wheels. Full price was $4500, reduced to $3700. Will take boat on trade. Also 15' Lo Liner with toilet, used but very clean $1600.

MULLINS MARINE SALES LTD.
925 Yates St. 382-1928 or 382-4515

VANGUARD CAMPERS
CANOPY TOPS
Parts and Accessories
S. J. PEDEN LTD.
2855 Quesnel St. 386-3464

COASTLINE TRAILER CENTRE
1915 QUADRA — Across from Curling rink
388-6021
PROWLER, KUSTOM KOACH, SKYLARK, EMPRESS MOTOR HOMES, TRAVELAIRE, INTRUDER, TRILLIUM 13.
The Finest, money can buy.

72 NORTH STAR
24' MOTOR HOME
Equipped with air conditioning, power plant, eye level oven, shag rug throughout. This vehicle has only 15,000 miles on it and is ready for the road. Please contact DAVE BLYTH at EMPRESS PONTIAC BUICK, 3867 Douglas, 382-7121 or 383-0683 for appointment.

DOGWOOD TRAILER SALES
PARTS — PROPANE RENTALS
RANDELL TRAILERS AND CAMPERS. 478-6841
Highway 1 and Millstream Rd.

McCALLUM MOTORS LTD.
Buccaneer campers for Datsun, Toyota, and Mazda trucks. Priced from only $1,195. It pays to look at Yates and Cook. McCALLUM MOTORS LTD., 386-6168.

VICTORIA MOTOR HOME SALES LTD.
2936 Douglas 385-2332
EXCLUSIVE DEALER ON VANCOUVER ISLAND FOR WINNEBAGO'S

1970 8X24' TRAVEL TRAILER, sleeps 4, 2-way fridge, stove and oven. Furnace. Complete bathroom. Hot water heater. $3895 384-8860.

NOTICE TO ALL CAMPER OWNERS: OAK BAY TEXACO stocks tire mounts and bumpers, auxiliary gas tanks, at 1990 Oak Bay Ave., 598-3411.

MORRIS TRAILERS AND CAMPERS
2936 Douglas at Burnside 385-2332
Holidaire Trailers and Rustler Campers.

FOR RENT: FORD ECONOLINE van camper with pop-top. Fully equipped, sleeps 5 Low off-season rates. 598-1759.

CORDALANE CAMPERS
Profiled Aluminum
PARTS AND ACCESSORIES
493A Burnside. 384-6393

BOAT AND BOX TRAILERS
Be ready for spring — order now and save at wintertime prices.
AL'S, 214 Dundas 383-8233

IMPORT TRUCK CAMPERS
Timberland CSA certified, qual'ty units. 478-2597. 3857 Duke Road (Off Metchosin Road).

WANTED TO RENT, SMALL trailer between Dec. 14 to 24, for Christmas tree lot, reasonable, 384-6236.

CHRISTMAS SPECIAL
New and used motor homes and trailers, $1000 off. Jackson's, 974 Goldstream 1-A, (Langford).

OKANAGAN CAMPER, BUBBLE top model suitable for import pickups. Horwood Mazda 385-1451.

1966 VOLKSWAGEN CAMPER. Windows, excellent condition. 384-5240.

17' TRAVELAIR FOR PICKUP and camper, car, cash, equal value. 652-1192, 656-3820.

1 BRAND NEW CANOPY TO FIT Mazda or Toyota, $250 or nearest cash offer. 478-2628.

169 MOBILE HOMES AND PARKS

TRIANGLE HOMES LTD.
An established business with 15 years experience in mobile home sales.
LEADER. MARINER. PREMIER
All our homes are Canadian built and have total certification.
2435 Trans-Canada Hwy.
478-1774

GOLDSTREAM MOBIL E HOMES, LTD.
MONARCH — ATCO
BON PRIX
"Now with 2 lots"
2885 Trans-Canada Hwy.
478-1751
2745 Douglas
386-6311

"NEW" — COMING IN JANUARY, the famous Neonex homes from Calgary. All sizes of the full CSA "Estate" and "Imperial" Homes in 2 and 3 bedroom models. Many have 5' x 10' expandos in the living room. All are delux homes with large bay windows and full rug throughout. True quality in every respect. Call Bill or Tom at 386-3291 or Pat at 478-7333 for full details. Wagon Train.

MOBILE HOME LIQUIDATION SALE
The receiver of a local mobile home dealer has been instructed to liquidate all new and used stock by Jan. 1, 73. Park space in Victoria is available. All inquiries welcome. 478-1751 or 386-6311.

YES — WE HAVE USED MOBILE homes, park spaces and financing for you. Trade-ins always wanted and welcome. We will also list and sell your home for you — Many buyers waiting. Details phone Wagon Train, 386-3291 or 478-7333.

QUALITY 1971 2-BR. FURNISHED 12x52, all set up in view park space with huge sundeck, fully skirted, double carport. Open to view now. Call Wagon Train, 386-3291, 478-7333.

CALL "PAT" FOR A GOOD deal on the quality home you've always wanted new or used. Wagon Train 478-7333.

HOMES, IMMEDIATE POSSESsion. Quiet park. Near bus and stores. Jackson's, 974 Goldstream 1-A, (Langford).

VACANT: 1970 2-BEDROOM 12X56 mobile home, $7,995 cash, or terms considered. 478-2457 or 479-7769.

169 MOBILE HOMES AND PARKS

BOB'S TRAILERS

GLENDALE
Mobile homes arriving soon

CLEARING
All Four Seasons
Watch for Specials
12-52 12-60 12-64
1 only 24-44 2-bedrm.

IN STOCK
MARLETTE for '73, 2-bdrm.
PARKWOOD 12-68, 2-bdrm.
Reg. $12,950, now $11,950

ARRIVING MONDAY
16 ft. LO LINER with shower

Heat tape in all sizes — don't freeze up — gun furnaces, heaters and parts.

386-3623 478-4979

WAGON TRAIN ESTATES LTD.
2524 Douglas St. 386-3291
2500 Florence Lake Rd. 478-1796
731 Goldstream Ave. 478-7333

No payments and free space rent until 1st February. Now is the time to buy. We have TWENTY beautiful 2 and 3 bedroom homes to choose from with immediate delivery. Top quality and full CSA standards. Extra large double-wides with 4 bedrooms also available. Drop in and see us today at our Douglas Street lot or Goldstream lot.

12X52, MOBILE HOME FOR sale, information, phone 479-5319, 479-1935.

TRI-WAY MOBILE HOME PARKS has space for small mobile home. Adults only. 384-8791.

22'X44' MOBILE HOME, ALL SET up on lot in mobile park. Excellent buy, good financing, 385-5911.

185 CONVALESCENT AND REST HOMES

ROOM FOR LADY, 24-HOUR service with loving kind care, good meals. Government licensed. 385-9821.

LOVING CARE FOR MOTHER or father. Call Mrs. Mack, 383-9315. Fairfield Rest Home.

190 ROOM AND BOARD

PRIVATE OR SEMI-PRIVATE, bright, sunny room. Available for senior citizens. Reasonable rates, excellent meals, home care. Come and see us, or phone 383-1352. Sheffield Manor, 3136 Quadra.

MIDDLE AGED LADY TO share apartment with lonely lady, 30-40 years old. Board and Laundry. $60. 598-4049 9 a.m.-10 a.m. or after 2 p.m.

ROOM AND BOARD IN LARGE family. For working person or working mother and child with included day care. 383-2335.

CRAIGMYLE GUEST HOUSE, excellent food and accommodation, friendly atmosphere, 386-6903.

FRONT WARM ROOM, GOOD board, private, $100 monthly. 384-1239.

GOOD ROOM AND BOARD FOR man. Excellent meals. TV room. 384-1505.

ROOM AND BOARD, WORKING men, Oaklands area. 382-0438.

193 ROOMS TO RENT

ABUNDANT HEAT, COMFORTable bed and much more for very reasonable rates. Day, week, or month. Apply at Royal Olympic Hotel, 642 Johnson. 384-1187.

WANT A NICE ROOM WITH bath and colour Cable TV? Reasonable rates. Cheltenham Court Motel, 994 Gorge Road West. 385-9559.

BED SITTING ROOM, COMMUNITY kitchen, near Jubilee, $60 and $55. Including utilities. Lady only Immediate occupancy. 386-6191.

HARRIS GREEN APARTMENTS. $18 weekly up. Parking. Kitchen facilities. Laundry Downtown. 921 Pandora. 386-9083.

LOW PRICED DOWNTOWN housekeeping room. Weekly or monthly. Oxford Hotel, 777 Fort, 384-5751.

ROOMS, SINGLE $4 UP. $20 weekly. Breakfast available. Roccobella Guest House
777 Blanshard 385-9030

QUIET HOME, NEAR VICTORIA General Hospital, kitchen privileges, no drinking, men only. 383-6506.

LARGE, NEW FURNISHED, television, shag carpet, near buses, stores. 385-3166.

FURNISHED, SUITABLE LIGHT housekeeping, board optional. 315 Vancouver Street.

NEW ENGLAND HOTEL. QUIET, clean rooms. Downtown. Reasonable rates. 1312 Gov't St., 382-1825.

ROOM FOR GENTLEMAN IN private home, board if desired. 383-9654.

SMALL FURNISHED, OWN fridge, cablevision, cooking facilities, $65. 1303 Gladstone, 382-6728.

SLEEPING ROOM, LADY, $10 week. 384-4545.

BASEMENT BEDSITTING ROOM, near Mayfair, $48. 382-7020.

194 ROOMS WANTED

GIRL WOULD LIKE ROOM IN Jehovah Witness home. 382-0043.

197 HOUSEKEEPING ROOMS TO RENT

RITZ HOTEL
710 Fort St. 383-1021
Convenient downtown location
Elevator Service—8 a.m.-Midnight
Cablevision—TV Lounge
Daily, Weekly, Monthly rates

QUIET WORKING LADY, clean, attractive room, $75. Own fridge and stove, including washer and dryer. Lovely home. Fairfield area. 383-2485.

AVAILABLE IMMEDIATELY, near Cook and Fairfield, large furnished housekeeping room, stove, fridge, utilities supplied, $55. 385-4760, 12-2 p.m. or 6-8 p.m.

GORGE, FURNISHED ROOM, fridge, hot plate, all found. Middle-aged business man only. $65. 388-9490.

ATTRACTIVE, LARGE ROOM, close to bus and downtown, ideal for students. ($75 for one, $90 for two). Men only. 386-1629 evenings.

1024 McCLURE. CLEAN SINGLE room, cooking facilities. Share bath and fridge. $65. Utilities included. Phone 656-3060.

239 TOLCROSS, 2 LARGE rooms. Bright and clean, suit couple, share bath. Utilities included, $85. 386-1820.

ROOM OR HOUSEKEEPING. ALL found. 2923 Quadra, $60. Phone 386-3756.

FAIRFIELD. ALL FOUND, FURnished. Cozy. Sea view. Park. 382-0541.

NEAR PARLIAMENT BUILDings. Furnished. $60. Elderly person preferred. Phone 385-8360.

ROOM WITH KITCHENETTE. Quiet working lady. $64. 931 McClure.

LADY ONLY. LIGHT HOUSEkeeping. Near bus, stores. 216 Moss. 652-3207.

WARM HOUSEKEEPING ROOMS. Fort and Cook. $35 and $50. Phone 478-4763.

LIGHT HOUSEKEEPING. FAIRfield, near bus and shopping. Fridge. 384-2949.

QUIET, FULLY FURNISHED room for lady, everything included, $60. 651 Trutch at Richardson.

LIGHT HOUSEKEEPING, FAIRfield. 384-2949.

BRIGHT, LIGHT HOUSEKEEPing room, Fairfield. 385-0850.

CLOSE IN. QUIET. PREFER ladies. Phone 382-2025. Reasonable.

LARGE BRIGHT HOUSEKEEPing room. 382-7634.

$30 MONTHLY, FERNWOOD-PANdora area. 384-6717 or 592-6992.

200 APARTMENTS TO RENT UNFURNISHED

BRIGHT, SPACIOUS FURNISHED 2-bedroom suite, small apart. block, close in, cablevision, laundry, suit older couple. $145. 477-2833.

200 APARTMENTS TO RENT UNFURNISHED

Montreal Trust
1065 Fort St. 386-2111

ROYAL RICHMOND
1720 Richmond Road
Modern, new block conveniently situated for transportation and shopping. No extras, light, power, cablevision and parking all included in rents.
1 Bach. $120
Resident Manager 383-4527

NOTTINGHAM COURT
1635 Cook Street
NEW —
OPENING DECEMBER
This new building is conveniently located within walking distance of all downtown shopping. Sorry, no children or pets.
1 B.R. FROM $137.00
2 B.R. FROM $155.00

ELLERY HOUSE
831 Ellery Street
NEW—
OPENING 1st JAN., '73
A new, modern concept of Apt. living, separate entrances, superior soundproofing, storage within each unit, w-w carpet, drapes, etc. Now accepting Jan. and Feb. rentals. Children welcome — Sorry, no pets.
2 B.R. $178.00

LORD MICHIGAN
235 Michigan Street
NEW — NOW OPEN
Now accepting Dec. and Jan. rentals in this new and conveniently located building with sauna, hydro pool, shag carpeting, etc., etc. Sorry no children or pets.
1 B.R. FROM $130.00
2 B.R. FROM $172.00
Resident Manager — 385-2520

HARRISON HOUSE
1417 Harrison St.
Ideal location close to all transportation and shopping on quiet street between Pandora and Yates.
1 B.R. $140.00
Resident Manager — 383-5733

RENT NOW
YORK MANOR
121 RENDALL
DE LUXE SUITES
WALL-TO-WALL CARPETING
COLORED APPLIANCES
ELEVATOR
THERAPEUTIC POOL
FREE OFFSTREET PARKING
INCLUDES HEAT, WATER AND CABLEVISION
BACHELOR SUITES FROM $114
ONE BEDROOM FROM $132
RESIDENT MANAGER
384-1214

CANADA PERMANENT
Live a Quiet Life
In a Brand New Apartment
DUNSMUIR ROYALE
801 Esquimalt Road
Bachelor suites, $130
1 Bedrooms from $145
FEATURES: Electric fireplaces, cedar beam ceilings. Decorative drapes, elevator, controlled entrance and more.
Phone 382-9666

UNIVERSITY GARDEN HOMES, 2 or 3-bedroom townhouses, 1½ bathrooms, family room opening onto spacious lawn, sundeck and inner court parking. Heat and hot water, drapes and cablevision, appliances included. No pets. $225 and $200. Phone 386-6235.

SIDNEY
ENJOY the SUITE LIFE in these 1 and 2-bedroom suites in Sidney's newest apartment block. Close to all shopping. Inquiries, 479-5648, 656-1211.

APARTMENT IN QUIET BLOCK. Suit older people. On bus line. Handy to Beacon Hill Park. One bachelor and one 1-bedroom. 675 Niagara St. 1-Bedroom, $150; Bachelor, $120. 382-9407.

MODERN ONE-BEDROOM, large sitting and dining area, stove and fridge, cablevision, free laundry, $107.50 a month. No children. 384-5473.

BACHELOR SUITE. JANUARY 1. Cablevision included. Close downtown. $70. No children or pets. 384-7240.

NEWLY REDECORATED 2-BEDroom suite Close in. Everything included. $150. 592-6904.

200 APARTMENTS TO RENT UNFURNISHED

Park Pacific

BRAND NEW — NOW RENTING
AQUARIUS APARTMENTS
Park, Ocean and Mountain Views. Close to waterfront and Town. 95 large deluxe suites.
—Hydrotherapy pool.
—Sauna bath.
—Billiard and games room.
—Hobby room, workshop.
—Covered parking.
—Two elevators.
—Concrete floors.
—Double wall insulation.
—Excellent soundproofing.
BACHELOR, Dec. 15 $128
TWO BEDROOMS from $185
—Courteous resident managers.
All suites contain shag carpeting and luxury appointments.
Call Mr. and Mrs. G. Page, 384-1316, No. 415—215 Oswego.

MT. TOLMIE RIDGE APTS.
Panoramic views, 10 outstanding de luxe suites on a six-acre private park.
—Heated indoor swimming pool.
—Sauna bath.
—Hydrotherapy pool.
—Billiard room — View lounge.
—Hobby farm — Workshop .
—Enclosed parking.
—3 elevators.
—Concrete floors.
—Excellent soundproofing.
—Enclosed parking included.
—Many suites contain two bathrooms and shag carpets.
2 BEDROOM, Jan. 1st. $210
For further information call:
Mr. and Mrs. R. McIndoe
No. 221 — 1900 Mayfair Dr.
598-3821

BRAND NEW — NOW RENTING
BROOKSIDE MANOR
Park outlook, quiet location close to Jubilee area. 84 large de luxe suites.
—Hydrotherapy pool.
—Sauna bath.
—Exercise room.
—Billiard room, games room.
—Hobby room, workshop.
—Covered parking.
—Two elevators.
—Concrete floors.
—Excellent soundproofing.
BACHELOR $125
TWO-BEDROOM $196
All suites contain shag carpeting and luxury appointments.
For further information call:
Mr. R. Bowlby
No. 302 — 2623 Richmond Rd.
598-1121

THE DEVON OAKS
1066 FOUL BAY ROAD
Quiet, desirable location, close to shopping , bus routes, Jubilee, Oak Bay and leisure areas.
Available Immediately
ONE BEDROOM $140
Mr. and Mrs. R. Mabee
No. 404 — 1066 Foul Bay Rd.
592-3680.

For details and transportation to view all above suites, call Mr. R. Bowlby, Prop. Mgr. 598-1121.

SEAGATE
707 ESQUIMALT ROAD
ON VICTORIA'S HARBOR WATERFRONT WITH VIEWS OF HARBOR, OCEAN AND OLYMPIC MOUNTAINS
WITH VERY LARGE INDOOR HEATED SWIMMING POOL AND HYDROTHERAPY POOL
WITH RECREATIONAL FACILITIES BEYOND COMPARISON ON VANCOUVER ISLAND
ALL PARKING IS INDOORS AND OUT OF SIGHT
WITH LANDSCAPED GROUNDS AND A LARGE WATERFRONT COURTYARD
ALL SUITES HAVE LUXURIOUS LONG SHAG CARPETING THROUGHOUT
ADULTS ONLY
NO PETS
REASONABLE RENTAL RATES
ONE-BEDROOM SUITES $150 - $165
TWO-BEDROOM SUITES FROM $185
RESIDENT MANAGER 383-1731
DIAMOND DEVELOPMENTS LTD.

CORDON PLACE
1550 RICHMOND ROAD
BETWEEN FORT AND OAK BAY AVE.
OPENING ON DEC. 1
—LARGE DE LUXE SUITES WITH DENS
—LARGE PRIVATE BALCONIES
—HEAT, CABLEVISION AND PARKING INCLUDED
—WALL-TO-WALL CARPETING
—ONE AND TWO-BEDROOM SUITES
RESIDENT MANAGER
385-7872

ESQUIMALT, ONE BEDROOM, heat included, $90. 385-8222.

200 APARTMENTS TO RENT UNFURNISHED

LORD AND LADY SIMCOE
The Simcoes
"Victoria's Prestige Address"
One and two-bedroom
Furnished or unfurnished
Large heated pool in Delightful Garden Setting
Saunas
Soundproofing
Wall-to-wall carpet
Free outdoor parking
Recreation room
Lounge
Cablevision
Controlled entrances
440-450 Simcoe St. 385-3111

THE PRINCESS PATRICIA
701 - 703 Esquimalt Rd.
View the Blue Pacific and Inner Harbor
From our Spacious Suites
—Cablevision
—Lounge
—Sauna
—Controlled Entrances
—Sound proofing
—Recreation Room
—Child 2 and under welcome
Inquiries 9 a.m. to 8 p.m.
Phone 382-2223

SHANGRI-LA ESTATES LTD.
840 CRAIGFLOWER RD.
3 bedrooms, 2 baths, each unit includes, stove, fridge, washer and dryer, W-W shag carpeting. Excellent location for a family of 2 children and no pets. Rent $212. Resident Manager No. 7 or call BROWN BROS. ON BLANSHARD, 385-8771, anytime!

TUDOR ESTATES LTD.
2030 Douglas
ST. MARGARET'S
1830 Fern
385-0201, 388-9052
Luxury apts. available immediately and some at end of December. 1 bedroom and bach. rooms from $122 to $146. Centrally located building includes indoor pool, saunas, cable, carpeting, drapes, etc. Adults only. No pets, please.

TUDOR ESTATES LTD.
2030 Douglas
FONTAINBLEU
3159 Shelbourne
592-1761
One luxury 2-bedroom apt., available immediately. Freshly decorated, wall to wall, drapes, cable, etc. $171.

CHRISTIE POINT APARTMENTS
PORTAGE INLET WATERFRONT
Adults only. 2-bedroom suite. Carpeted, colored range and fridge, drapes, heat and cablevision. $145. Large top floor 2-bedroom suite with balcony. $150.
NO PETS
385-0644 2951 Craigowan Road

CAIRN VILLA
Beautiful park-like setting, all modern conveniences 1 and 2-bedroom suites situated at Lampson and Old Esquimalt Rd. at Highrock Cairn Park. Mature child welcome. For further information, call Manageress, Mrs. Wood, 383-3239 or 598-2764.

ROCKLAND ARMS
1030 LINDEN AVE.
Bright bachelor suite. Owner managed block. New carpeting. Quiet atmosphere. Adults only.

TWO-BEDROOM SUITE. Close in on Quadra. One child welcome. $110.00
Please call 386-1341
A. E. LePage Western Ltd.,
Hillside Shopping Centre.

1-BEDROOM SUITE, WALL-WALL carpet, $145. Cablevision, heat, elevator included. Esquimalt. 388-6474, between 9-5. 384-1283 after 5.

AVAILABLE IMMEDIATELY, 2-bedroom, heated, water, walking distance to town. Stores, bus. $125. 385-3305, 383-8911.

ESQUIMALT NEAR NADEN, 2 bedroom suite in 5 plex $125 per month. Available Dec. 15. 382-5263.

1020 CATHERINE ST.
Room No. 1 and 2; downstairs. Phone 386-7397.

3 ROOMS, SELF-CONTAINED, walking distance, quiet people, available Dec. 15th. 384-9657.

VACANT JANUARY 1, 4-ROOM suite, self contained, $75 per month. 382-5710.

EXTRA LARGE 1-BEDROOM, 1 child welcome. No pets. 383-3205.

BACHELOR, $85. JANUARY 1. James Bay. 386-8614.

LARGE, 1-BEDROOM SUITE $135, 1025 Linden, 385-6984 or 388-6920.

SELF-CONTAINED 1-BEDROOM suite; ground floor. 1234 Johnson.

200 APARTMENTS TO RENT UNFURNISHED

CHARTER HOUSE
435 Michigan
384-8923

REGENT TOWERS
415 Michigan
383-6216
AVAILABLE
—Bachelors
—1-bedrooms
—2-bedrooms
—Swimming pool
—Covered parking
—Cablevision
—Located in spacious well-kept grounds
—Pleasant stroll to downtown
—Choice ocean view
All Rental Enquiries Welcome
Managed by NORTH WEST TRUST
386-3534

FOUR SEASONS
954 DINGLEY DELL
OPENING JAN. 1, 1973
FEATURES:
—Controlled entrance and elevator
—Colored appliances
—Very spacious suites
—Wall-to-wall carpeting
—Individual heat control
—Private balconies
—Cablevision
—Free parking
—Sauna, workshop, recreation room
—Walking distance to park
—ADULTS ONLY
VIEWING DAILY
RESIDENT MANAGER
384-2226

SIR JOHN FRANKLIN
3287 Quadra St.
BRAND NEW
NOW RENTING
Controlled Ent. and Elev.; colored appliances; very spacious suites; wall-to-wall carpeting; individual heat control; private balconies; cablevision; free parking; sauna, workshop, Rec. room.
—1 bedroom $150-$160
—2 bedroom $185-$190
Adults Only
Viewing daily, 10-4 and 6-8 p.m.
658-5132 385-1985

NOW RENTING
CALINA APTS.,
1750 CHAMBERS ST.
FEATURING:
W-W shag carpeting.
Walk up
Cablevision
Controlled entrance
Quiet location, walking distance to town
Call our office to view:
BROWN BROS. ON BLANSHARD
ONE BEDROOM SUITES from $140
PRINCESS LOUISE APTS.
Corner Esquimalt Road and Robert Street. Corner view 2-bedroom suite. Also 1-bedroom suite available. Suitable pet acceptable. 386-7455.

TWO-BEDROOM, $198, INCLUDES shag carpets, indoor swimming pool, sauna, billiard room, work shop, available January 1st, Maplewood Green Apartments, 3255 Cook Street. 592-2218.

GOODACRE TOWERS
Prestige accommodation for mature adults, two 1-bedroom, one 2-bedroom, available December 1st. 385-8111.

ONE-BEDROOM, $128, AVAILable January 1st. Free laundry, wall-to-wall carpet, Glencairn Apartments, 477 Superior Street, 592-2218.

GARDEN PARK COURT
Loval Ave., nice 2 bedroom suite at $105, close to Mayfair and Town and Country, available Dec. 15. cablevision, 384-5059.

TWIN HOLLY APARTMENTS, 476 Lampson St. Large 3 bedroom, $180. Heat, hot water, cablevision, parking included in rent. 385-0215.

GORGE, 3-BEDROOM APARTment. Cablevision. Parking. Electric heat. $145. January 1st. Small baby welcome. 382-1703.

BACHELOR SUITE, $110. NEW quiet building. Wycliffe Apartments, 1510 Jubilee Avenue, 592-2218.

OAKRIDGE HOUSE
1-bedroom apartment to rent for January 1st. For further information call 382-3681.

200 APARTMENTS TO RENT UNFURNISHED

FERNWOOD MANOR
1575 BEGBIE
For the very best in apartment living, treat yourself to a
2-BR DE LUXE $220
386-9453
Mr. and Mrs. Bagshaw

CASA DEL MAR
1625 RICHMOND
2-BR FROM $163
1-BR $138
ADULTS ONLY
Call Resident Manager, 385-4250.

CASA DEL RIO
1535 JUBILEE
1 BR $135
Call Resident Managers
Mr. and Mrs. Stephens
388-4537
BUILDERS AND DEVELOPERS

NOW RENTING
HOLLYVIEW ARMS
1180 VIEW ST.
FEATURING:
Elevator
Cablevision
Wall to wall carpets
Controlled entrance
Quiet location—walking distance to town
One bedroom suites from $135
Call our office to view:
BROWN BROS. ON BLANSHARD
385-8771 Anytime

OCEAN PROP. MANAGEMENT
ROYAL SCOT — 425 Quebec
This new apartment offers indoor pool, whirlpool, sauna, games room, underground parking and shag carpets.
1-B.R. from $138
Managers: G. Arnold
Phone: 385-3543.

VILLA ROYALE — 964 Heywood
This new popular block borders Beacon Hill Park and offers sauna and whirlpool facilities. Also large observation lounge.
1-B.R. (main) $129
Managers: F. Saunders
Phone: 383-9382.

NIAGARA COURT
Newly Opened
61-suite apartment block at 535 Niagara St. Close to downtown, ocean and park.
All conveniences including:
Hydro-therapy pool. Sauna bath.
1-bedroom from $142-$148
2-bedroom $182
For further information and appointment to view call: Mr. Shorey at 384-1004.

Barrington Enterprises Ltd.
For further information on the above call 384-4128 weekdays 9:00 - 5:00. Transportation available.

CRAIG HOUSE
885 CRAIGFLOWER ROAD
One and two-bedroom apartments from $155. Available now. Prestige apartment.
RESIDENT CARETAKER
386-7147
Ker and Stephenson Ltd. 385-3411

FERNOAKS MANOR
in Esquimalt
Move in today.
42 luxury suites
—tremendous view
— controlled entrance
—wall-to-wall carpet
—hot water heating
1 bedrooms from $132
2 bedrooms from $170
To view phone our Resident Caretaker, 384-4784

COLONY PARK MANOR
1680 Poplar
UNIVERSITY DISTRICT
1 bedroom suite from $155
2 bedroom suite $195
SWIMMING POOL, SAUNA HYDROTHERAPY AND RECREATION ROOM
477-1711

THE DUNSMUIR HOUSE
831 DUNSMUIR ROAD
(Off Esquimalt Road)
Harbor view — Quiet seclusion
Terraced Garden Setting
1 and 2-bdrm. Suites
Available Immediately
Adults Only — No Pets
Resident Manager, 388-4943

MACAULAY MANOR
1007 ESQUIMALT RD.
Beautiful new building with splendid views. 51 generous suites with quality appliances, carpets and draperies. Recreation and hobby rooms, sauna, covered parking. A few spacious studio suite and 1-bedroom suites still available. No children or pets.
RESIDENT MANGER, 384-0877

TIDELINE APARTMENTS
1470 DALLAS ROAD
RESIDENT MANAGER 382-5851
LARGE, 2-BEDROOM SUITE $168. 1025 Linden, 385-6984 or 388-6920

200 APARTMENTS TO RENT UNFURNISHED

ORCHARD HOUSE
—Large view studio suites
—Wall-to-wall or hardwood
—Private balconies
—Superior soundproofing in fire resistant building
—Prestige living at
REASONABLE RENTS
382-4650 388-4659
647 MICHIGAN

TUDOR ESTATES LTD.
2030 Douglas

CHARTWELL HOUSE
1343 Harrison
388-6930

1-bedroom, $125. January 1st. 1-bedroom, $135. December 15th. Adults only. No pets.

CARLYLE APTS.
230 OSWEGO
592-9516
1-bedroom, 4th floor, $135. One 2-bedroom, 3rd floor, $155. Cablevision, drapes, intercom, balcony, etc. Parliament Buildings area. Adults. No pets.

ROCKMEAR MANOR
1144 ROCKLAND AVE.
One 1 bedroom suite, electric stove, self defrosting fridge, wall to wall carpeting, cablevision. Available Dec. 22. Call Res. Manager 383-0630 anytime.

OLYMPIC VIEW
1160 ESQUIMALT RD.
New building. Ideal location. All modern facilities and lovely large suites. Sorry No Vacancies.
Resident Manager, 384-9121

CENTENNIAL APTS.
2129 Florence at Cadboro Bay Rd. Spacious cor. view apt. 1 bed., living room, dining area, W to W, cable, heat, laundry. $135. Jan. 1. Quiet, well managed block. Adults. No pets. Mrs. Weizel, 592-0697.

SWIFTSURE APTS.
540 RITHET
Available January 1. 2 bedrooms from $155, 1 bedroom from $130. Resident manager, Mrs. Sanders, 385-7375 anytime. No pets.
Barrington Enterprises

ELDORADO APTS.
1401 FORT STREET
Bright cor. 1 bed. $120. Cable, heat, laundry. Quiet, well-managed January 1st. Adults only, no pets. 383-3061.

MAGDALAIN COURT
1172 YATES ST.
Available 1-bedroom and 1 bachelor, wall-to-wall carpeting, cablevision, heat included. Close to downtown.

ONE BEDROOM CORNER suite, quiet, close in, cablevision, drapes, etc. Reasonable. Adults only please. Available December 30th. Mr. Browne, 384-6880.

MODERN ONE BEDROOM, large sitting and dining area, stove and fridge. Cablevision, free laundry, $107.50 month. No children. 384-5473.

RIDGE APTS; 2120 RIDGE Road. Very attractive, 1 bedroom suite with carpets, drapes, cablevision, etc. $126. Babies welcome To view call Mr. Kruiger, 385-6501.

DE LUXE 1 BEDROOM, $125. DE luxe 2 bedroom $165. Walking distance to Downtown, Sauna, Recreation room. Elwood Terrace 1399 Stanley, 384-1780.

GORGE VALE APARTMENTS. 1180 Colville. 383-3139. Bachelor suite, intercom, cable, carpeting, $125.

NEW, 2-BEDROOM SUITE, CARpet throughout, fireplace, 5 minutes to city, $180. 385-3848 after 6 p.m.

2-BEDROOM APARTMENT, $135. Oak Bay. Basement suite, $95, near Cadboro Bay area, adults. No pets. 382-3720.

1-bedroom suite, $130. Available now, adults only.
THE CORONA
1430 Stadacona 382-0248

BEACON HILL 1-BEDROOM. $125. Carpets throughout. Cablevision. Lady. 592-9172.

GRANITE HOUSE
2100 Granite, Oak Bay
2-bedroom suite, $175. Adults only. 592-7673.

$100, $115. 1 BEDROOM SUITE: modern block. Cablevision, controlled entrance, adults only. 250 Oswego. 382-3837.

COLWOOD-LANGFORD AREA, large 2-bedroom apartment. 2 children welcome, $140. 478-4109.

ESQUIMALT, NEAR NADEN. 1 and 2-bedroom suites. No pets. 656-1779

LARGE 2-BEDROOM SUITE, $165. Close to shops and bus. Adults. 598-3862.

FRASER MANOR APARTMENTS. Large bachelor suite, $105. Phone 385-2564.

1-BEDROOM SUITE, 4TH FLOOR. January 1st. Adults. 598-3862.

201 APARTMENTS TO RENT FURNISHED

THE ROYAL SCOT
425 Quebec
WINTER RATES
This new apartment bldg. offers: Fully furnished studio suites — Color TV, shag carpets, linen, dishes, laundry facilities indoor pool, whirlpool, sauna, games room, underground parking.
Managers:
Mr. and Mrs. G. Arnold
PHONE: 385-3543
OCEAN PROP. MANAGEMENT

$150—Esquimalt close in (2 bdrm.) 4½ rms., apt. 4-pc. bath, laundry, elec. fridge and range, plus main furniture and drapes and rugs and cablevision hookup also free heat hot water and parking. No pets.
Also
$135—3½ rms., 1-bdrm. apt. ground floor, furnished.
Dickie Agencies Ltd.
Office 382-4312 Res. Man. 382-6848

AVAILABLE IMMEDIATELY
Attractive, well furnished bachelor and 1-bedroom units, all with modern kitchens, W-W carpet, color TV, on cable. All utilities included, maid and linen service. Rates by week or month. No pets.
CRAIGFLOWER MOTEL
384-6330

CADBORO BAY
Sea view delightfully furnished 3-room suite, linen supplied and laundered. Quiet surroundings. Hot water heat and cablevision. 20 minutes from town. Fairways Lodge, 3895 Hobbs St. Just phone 477-2692.

BAYSHORE COURT
912 Seikirk Ave
Bachelor 1 and 2-B.R. from $120
Unfurnished suites also available
386-7296, 592-7678, 385-0611
Abaco Property Management Ltd.

DELUXE ACCOMMODATION. Electric kitchen. Cable color TV. Radio. Automatic phones. Walking distance downtown. Winter rates. Weekly or monthly. 388-6641.

AVAILABLE NOW. BACHELOR and family units with electric kitchen, color TV, maid service, weekly and monthly rates. Capri Motel, 384-0521.

BACHELOR SUITE. CARPETED, near town, share bathroom, working girl only. All utilities included. $75. Available Dec. 15th. 385-9958 evenings.

2-BEDROOM, 2 BATHS, FOR 4-6 months. No smokers, pets or alcoholics. $400 includes all utilities. 598-4828.

1 BEDROOM, 2 BEDROOM suites and bachelor units available. Linen and TV included.
Island Court Motel, 478-2151

NICE CLEAN 1-BEDROOM SUITE for rent, no animals please. For further information call Cherry Bend Motel. 658-5611.

MODERN STUDIO TYPE UNIT, everything supplied. Close in, covered parking. Michelangelo. 1158 Yates, 386-0112, 386-2812.

FULLY FURNISHED BACHELOR suites facing Beacon Hill Park, reasonable off-season rates. Phone Thunderbird Motel, 384-0632.

ONE-BEDROOM APARTMENT, $110. Includes all utilities, cablevision. Centrally located close to downtown Sidney. 656-2753.

BEDSITTING ROOM, KITCHEN, share bathroom, Fairfield, $80. Available now. Ladies only. 598-7727.

SPACIOUS FULLY FURNISHED 1-bedroom

APARTMENTS TO RENT FURNISHED

ODERN BACHELOR AND drooms suites available, fully ished. Close in location with and sauna. Reasonable rates or without meals. Queen Vic- Inn, 386-2812.

TRACTIVE, BACHELOR AND room suite, with kitchenettes, and radio. Direct dial phone. rt of city, but quiet area. ter rates, weekly, monthly. No , no children. Phone Admiral el, 388-6267.

LUXE BACEHLOR 1 AND 2 room suites, fully furnished, d service, colour TV, heated or pool, sauna, coffee shop, ngroom, bus stop at front door. kly and monthly rates 388-6611. Chman Inn.

AILABLE IMMEDIATELY: ra large 1-room furnished, mod- suite to share with gentleman, locks from Woolworths. A spe- bargain. 382-4768 before 11 , or after 4 p.m.

AILABLE IMMEDIATELY, AT- ctive, clean, one-bedroom apart- nt with fireplace, for responsi- working couple. Near Gorge spital. $130 including utilities. 4991 or 388-5060.

AILABLE IMMEDIATELY BY week or month, bachelor units ipped with kitchen, phone, co- r cable TV, combination bath, in service. No pets. The Friend- Inn. 39 Gorge East. 386-8335.

XURIOUS SEAVIEW APT. IN ney, 2 bedrms., 2 baths, incl., modern conveniences. From . 12 for 2 months. $350. month. Elwell, Gordon Hulme Ltd., ney, 656-1154 or 477-3988

W DELUXE BACHELOR te includes utilities, TV, linen, hes and weekly maid service. 0. Sorry, no pets. 478-3011.

SIDNEY

or 2 bedroom suites. Inquires, -5648 or 656-1211.

5 FORT, ONE-BEDROOM, et, no steps, own entrance, -0120.

RGE BED SITTING ROOM, chenette, reliable, quiet only. 99 llington, $80, $85.

QUIMALT, NEAR NADEN, nished 1-bedroom, no pets. -1779.

ACIOUS FULLY FURNISHED edroom suite. $150-$160. 1940 rt Street. 592-9516.

—2-ROOM SUITE, VIC. WEST, bus, ground level. Older man y. 592-2038.

GEWATER MOTEL, LOW ter rates, by week or month. -4212.

OWN AND ANCHOR MOTEL, -3333, low weekly, monthly es. One and two bedrooms.

OOM FURNISHED SUITE rent, utilities and cable includ- Colwood area. $95. 478-5035.

BACHELOR AVAILABLE NOW, 1-bedroom suite, January 1, 2. Cablevision, laundry. 384-9660.

OK-BAY, BACHELOR SUITE, . Utilities, share bath. 382-1840.

BEDROOM SUITE, $130. IN- des heat, water, etc. 388-5837.

2 APARTMENT FURNITURE TO RENT

Three Rooms from $30 per month
STANDARD FURNITURE
382-5111
Immediate Delivery

RENT OR RENT TO OWN 385-2435
ividual rooms or room groups, /s and stereos, 24 hr. phone ser- ce.
MAIS FURNITURE
1821 COOK

3 APARTMENTS WANTED

IDDLE-AGE SINGLE LADY quires cozy furnished or semi- nished self-contained bachelor ite, near Hillside Shopping entre. 388-9249.

PARTMENT OR LIGHT HOUSE- eping room near Pat Bay ghway-Quadra for about $75 th utilities. 382-5931 after 5.

OOKING FOR 1 BEDROOM artment, unfurnished, $80-$100, 8-7488 Gerry.

6 DUPLEXES TO RENT

SHELBOURNE-U-VIC AREA

acant—Upper 1-bedroom suite, cently renovated. Large ½-acre , garden, ample parking. ridge, stove, all utilities included. 45. Responsible tenants only. ill TOM BREITER, 385-1431 any- me. Quadra Realty Ltd.

50. AVAILABLE DEC. 20. ON llicum, near Gorge Rd. Newly corated, 2 bedrooms on main oor of modern Four-plex. Heat d appliances included. Laundry cilities available. NO PETS. hone 385-5894.

EAR BELMONT SCHOOLS, angford. Modern, spacious 3 large edrooms, large kitchen and living- om, fridge and stove. 478-5260 -478-2225.

N ESQUIMALT, MODERN, rge, 1-bedroom suite in 4-plex, eat, drapes, rugs, stove, washer d dryer, cablevision, Carport, vailable January 1. $130. 382-4719.

EARLY NEW 3-BEDROOM, $200, all-to-wall throughout, children o 4 or teenagers, walking dis- nce to town, 382-1921 or 477-8038.

BEDROOM DUPLEX, SECLUD- d area, near Mt. Tolmie and amosun College. Fridge and stove rovided, January 1. $155. 598-1701

-BEDROOM ESTEVAN AVE. lose to bus and store, large patio. arport. Available January 1st. 165. 477-6601.

EW 2-BEDROOM DUPLEX, all-to-wall carpet, basement. No hildren, $180 month. Water and ablevision included. 383-1856.

MODERN 1-BEDROOM LOWER uplex, fridge, stove, heat and ater included. Available January st. $125. 479-7530.

SQUIMALT, SIDE BY SIDE, wo bedroom, basement, no pets, 180, available January 1st, 86-7891.

BEDROOMS, HEATED, $120. NO ets, baby welcome. 384-4545.

10 HOUSES TO RENT UNFURNISHED

GORDON HEAD TOWNHOUSES
BLAIR AND LARCHWOOD
erfect for family living. 2 and 3 edroom units. Spacious livin- room and diningroom, wall to all carpeting, includes all appli- nces, rumpus room, full base- ment, separate courtyard, beauti- ul playground. Sorry no dogs. Within 3 blocks of all schools, no eases. $205 and $220 per month. 77-5422. No calls after 8 p.m.

VILLAGE PARK TOWNHOUSES
3987 GORDON HEAD RD.
iew, 3-bedroom homes in pleasant ark-like surroundings. Full base- ment, fireplaces, wall-to-wall car- ets throughout. Drapes, stove and ridge supplied. Rec room, en- losed swimming pool and sauna. Close to all schools. Rentals from 275. Inquire at Unit 6 or phone 77-1463.

OR RENT, LOVELY 5-BED- oom home, with family room, din- g room, two open fireplaces, ridge, stove and dishwasher in- cluded. Located 2 blocks from Uni- ersity. Access to private beach on Waterfront. $350 per month. Write D. Kagan, 1864 Portage Avenue, Winnipeg, Manitoba, R3J OH2 or hone 204-888-7973.

SEAFRONT, TEN MILE POINT retired couple or small family. Large modern bungalow, 3 bed- rooms, 3 bathrooms. Magnificent ea views—easy to maintain. Available immediately, years ease. $300 per month. Call ren- als, 592-2407.

WHYTE AND GOWER
OAK BAY PROPERTIES LTD.

LANGFORD, 1 BEDROOM, DIN- ing room, or 2 bedrooms. Base- ment, oil heat. Suitable for couple. No dogs. $150. 478-3024.

CORDOVA BAY, 3 BEDROOMS, barn, studio, 2 acres, Probably OK for horse. $250 per month. Refer- ences 658-8845.

2-BEDROOM HOUSE BRENT- wood Bay. Available December 31 or sooner. $185. Phone 652-2480 or 592-6045.

2-BEDROOM MOBILE HOME, Fridge and stove included. $160. Phone 478-2879.

NEW 3-BEDROOM HOME BY Hampton Park. Available January 1. 478-3141.

WANTED GIRL TO SHARE Prospect Lake house with 3 others, $50 month. Phone 479-7669 after 6.

215 HALLS, WAREHOUSES, STORES AND OFFICES TO RENT

DEEP COVE

Coalpoint Lane, choice waterfront property, cosy and modern, 1 level, 2 bedrooms, kitchen dinette, living and dining room, large bathroom, rent and lease negotiable. To view by appointment, Canada Trust, 382-4111.

TRACKSELL AVE. — ATTRACtive 3 bedroom home, near Cedar Hill Golf Course. Drive in garage, established lawns, automatic oil heat, January 1st. 1 yr. lease $220. Royal Trust Company, 388-4311.

NEAR UNIVERSITY

New townhouse, 2500 sq. ft., 3 bedrooms, fireplace, broadloom, dining room, rumpus room, 4 bath, stove, fridge, $275. Evenings 592-6282.

FAIRFIELD, 3 BEDROOM, FULL basement home, modernized bathroom and kitchen, dinette, refrigerator, Electric stove if required. Near bus, stores, park. Separate garage. $225. 388-7704.

UPPER LARGE 1-BEDROOM suite, stove, fridge, heat, hot water, $125 monthly. Married couple. No pets. 924 Empress Ave., 388-9628.

LANGFORD 2-BEDROOM, adults only, no basement, no pets, need a green thumb. Electric stove and hot water, cablevision and water supplied. 383-4083.

3 OR 4 BEDROOM HOME, IN Queenswood area, with seaview, close to University, schools, shopping centre and bus. $275 per month. 477-8820.

SIDNEY, MODERN, 2-BEDROOM home, full basement, wall-to-wall with fireplace and kitchen appliances. Available Dec. 18th, no pets. References. 656-3888.

RENT A NEW TOWNHOUSE IN Sidney with option to purchase, 2 or 3 bedrooms. Immediate possession. Henderson Realty, 385-9741.

MOBILE HOME W. CARPORT, sundeck, beautiful site and view. Immediate occupancy. Wagon Train, 386-3291.

J. A. WOODWARD and CO. LTD.
See our ad in homes for sale.
Own your own from $1690 down

DEC. 1ST, TWO BUNGALOW — Hillside and Gorge. $195 and $175. Mrs. Petersen, 592-4358.

211 HOUSES TO RENT FURNISHED

COMPLETELY FURNISHED 2 bedroom home on Beach Drive at Willow's Beach. Fireplace and separate dining room. Available January for 9 months at $200 per month. Call Johnston and Company, 385-2471.

FOR RENT SMALL TRAILER. Bachelor only. Sooke. 384-0857.

212 HOUSES WANTED TO RENT

QUIET YOUNG COUPLE WITH 3 cats seek small house, duplex or basement suite. Warm and private. Fireplace if possible. $100-$130. From Jan. 1. Phone 382-0179

MATURE COUPLE WOULD LIKE furnished house or suite in quiet neighborhood for Jan., Feb. and March. Local references. Phone 386-3511, unit 45, between 5:30 and 9 p.m.

WANTED: UNIVERSITY professor and family seeks 3-4-bedroom house up to $200, with option to purchase. University area. 383-5214.

MARRIED ACCOUNTANT, TWO children, non-smoker, looking for 2, 3-bedroom home, quiet area by January 15 or sooner. Preferably Oak Bay. Phone 382-4177.

IF YOU CANNOT SELL YOUR home we have reliable tenants waiting to rent. Phone Mr. Keen, Boorman Investment Co. Ltd. 386-9212.

FAMILY OF FOUR ADULTS wishes to rent house with small acreage and stalls or shelter for 2 horses. 479-3313.

3-BEDROOM UNFURNISHED house in North Saanich or Sidney. Starting January. Please phone 656-4771.

WANTED TO RENT: 3-BEDroom house for 1st of January. Victoria area. 386-9879.

215 HALLS, WAREHOUSES, STORES AND OFFICES TO RENT

Amount	Payments from
$2,000	$23.00
$3,000	$33.00
$4,000	$47.00
$5,000	$59.00

15 year ammort. 5 year term

FOR FAST, COURTEOUS SERVICE CALL ME TODAY. MONEY IMMEDIATELY AVAILABLE.

W. A. (Bill) Hodgson
385-4528 385-2458
24-Hour Service
Byron Price and Associates Ltd.

MORTGAGE FUNDS AVAILABLE FOR ALL B.C.
FROM 9½% (VICTORIA)
UP-ISLAND, LOWER MAINLAND INTERIOR AND NORTHERN B.C.
HOMES, WATERFRONT PROPERTY LAND OR DEVELOPMENT PROPERTY
Drop us a line or phone collect. Perhaps we can serve you. Let us have full details of your property so we may give you a quote as to rates, terms, costs, etc., with no obligation on your part.
Cash valuations given on any existing mortgages or agreements without obligation.
COURTESY TO FELLOW BROKERS
Write or phone
Mr. Len Thomas at
DOUGLAS HAWKES LTD.
990 Blanshard St.,
Victoria, B.C.
PHONE 384-7128 (Collect)
(After hours 479-6382 collect)

CHOICE RESIDENTIAL AREA IN OAK BAY. 3 OR 4 BEDROOMS, 2½ BATHROOMS, LARGE RECREATION ROOM, GLORIOUS SEA AND MOUNTAIN VIEWS FROM ALL ROOMS. THIS IS AN EXECUTIVE HOME AND IS AVAILABLE FOR SHORT OR LONG TERM LEASE. $375 PER MONTH. ERIC CHARMAN 385-9765. CHARMAN PACIFIC REALTY LTD.

INSTITUTIONAL AND PRIVATE FUNDS AVAILABLE
1st and 2nd MORTGAGES
also
EXISTING MORTGAGES BOUGHT AND SOLD
K. M. JACOBSEN
386-1361 658-8679
Canada Permanent Trust
Real Estate Division

NEED MONEY?
WE HAVE MONEY AVAILABLE FOR 1st AND 2nd MORTGAGES FROM $1,000 UP. USE THE EQUITY IN YOUR HOME TO COMPLETE YOUR PLANS. CALL
DON MacGILLIVRAY
A. E. LEPAGE
BOULTBEE SWEET LTD.
Hillside Shopping Centre
386-1341

FIRST AND SECOND MORTGAGE FUNDS AVAILABLE AT COMPETITIVE RATES. UNLIMITED FUNDS. CONVENTIONAL AND PRIVATE. QUICK DECISIONS. CALL MR. McKENZIE, 386-7521 (anytime). BOORMAN INVESTMENT CO. LTD., 1111 GOVERNMENT ST.

MORTGAGES AND INTERIM FINANCE
S.T. FIRSTS — 8.5%
S.T. SECONDS — 10.5%
Highly competitive rates on all type financing. Third mortgage funds available. R. M. GEDDES, 385-1431 or 477-6430. Quadra Realty Ltd.

FOR A BETTER IMMEDIATE cash deal on your mortgage or agreement. See Mr. Drew now at 386-3585. Res. 592-0927. Victoria Realty Ltd.

WANTED
Mortgage for 15-acre waterfront home. Box 82, Crofton. Phone 246-9334.

233 MORTGAGE LOANS AND INSURANCE

INSTITUTIONAL AND PRIVATE FUNDS
FIRST AND SECOND MORTGAGES
CITY BROKERAGE, 386-3547

MONEY TO LOAN ON mortgages. QUICK decisions. Also agreements and mortgages purchased for cash. See us for top price.
A. BERNARD and CO. LTD.
655 Fort Street 384-9332

MERKIN RESOURCES LTD. mortgages anywhere on Vancouver Island, existing mortgages and agreements purchased. P.O Box 231, Victoria; P.O. Box 3354, Courtenay.

MONEY AVAILABLE
Low rates for First or Second Mortgages. Interim Financing. Building Loans. Refinancing.
P. R. BROWN AND SONS LTD.
762 Fort St. 385-3435

$200,000 TO INVEST
Investors headquarters. Conventional and private funds available for 1st -2nd -3rd mortgages. Also interim building loans.
BILL WESTCOTT 385-7761
D. F. HANLEY AGENCIES LTD.

CASH FOR YOUR MORTGAGE or agreement for sale. Quick decisions and highest prices paid. M. Braithwaite, Financial Survey Ltd., 384-9305. Res. 592-0638.

234 MORTGAGES FOR SALE

$17,053 FIRST AGREEMENT FOR Sale. 10% interest, payable at $200 per month. M. E. Braithwaite, Financial Survey Ltd., 384-9305, Res. 592-0638.

240 BUSINESS OPPORTUNITIES

LADIES ALSO!
hardware and housewares
40 year old store. Present owner retiring after doing business in the same place for 27 years. Only hardware store in the district. Operated by one person with a bit of help once in a while. Excellent proposition for a partnership husband and wife team. Asking price $12,000. This does not include the stock. Phone J. ETTEMA for information. 383-7115 anytime. New MLS.
Ettema Realty Ltd. 383-7115

19,000 SQ. FT. — APT. SITE PROVEN 16 STES.
ONLY $27,900
HURRY ON THIS ONE!!
Ideal site for 4 two-bedroom and 12 one-bedroom "walk-up" all with own entrances. Easily financed. Good rental area. Plot plan included. In Esquimalt and ready to go. Projected income $28,800 gross. Try 25% down on asking price of $27,900.
FRANK WILLS, 386-1341
A. E. LePAGE Commercial Division
Hillside Shopping Centre.

CERAMICS AND POTTERY
World's fastest growing business. "The leisure time industry is slated to be the biggest of all new businesses. Bright, spacious store with kiln & facilities on the premises. Equipment is less than 2½ years old. Fantastic growth potential. Have good established accounts: Private, schools and other institutions. Excellent value at $30,000. Victoria Press. Box 449.

FOR AN AGGRESSIVE OWNER UNLIMITED POTENTIAL IN YOUR OWN BUSINESS
Fully operational independent business with extensive inventory. Business and Equipment is less than two years old. Excellent value at $38,000. Phone for complete details.
388-4271 RICK KINNIS 477-9394
J. H. WHITTOME and CO. LTD.

RESTAURANT
Family Business—pleasant surroundings — "all new" in shopping plaza. Call 388-4271 L. Ziegler 592-1768.
J. H. Whittome and Co. Ltd.

OPPORTUNITY
I am willing to sell a share of a growing business to an active, aggressive individual. About $7500 required. Reply in strict confidence to Victoria Press, Box 426.

DOUGLAS STREET. WILL SUBlet, fully equipped store with fixtures, suitable for mens' or ladies' wearing apparel. Terms if required. Apply Victoria Press, Box 445.

MAJOR OIL COMPANY
Nanaimo service station for lease, successful applicant must have a minimum of $4,000 working capital. Please apply Victoria Press, Box 453 Sat. stating name, age, address and telephone number.

AN INTERNATIONALLY AFFILIATED company is offering dealership to qualified applicants. Full company training. Sales experience helpful. Box 5234 Station B, Victoria.

BARGAIN OPPORTUNITY corner Book Store. All offers considered. Asking $4,500. Hurry Please. McCandless Realty, 383-6111, 592-1981.

OWNER MUST SELL
Specialty shoe boutique downtown. Lease low rent. Good potential. $4,000 cash including stock. 382-3533.

FOR LEASE
In the heart of Sidney. Modern office building, one to four thousand square feet available. Parking. 477-5454 or 477-5719.

ICE CAPADE TICKET WINNER:
M. Figlay
1013 Stuart Road
See Ad Classification 14.

ICE CAPADE TICKET WINNER:
Mrs. Laura Miller
2231 Estevan
See Ad Classification 14.

GIFT SHOP, COOK-BEACON HILL area. Please call G. Ireland, C.N. Montague: 384-9318.

SMALL RESTAURANT IN Ganges to lease, fully equipped with equipment for sale. 537-5620.

RESTAURANT EQUIPMENT AND fixtures for sale in excellent location. Victoria Presss, Box 443.

244 REVENUE PROPERTY

CITY TRUST
383-4141

RESIDENTIAL HOTEL DOWNTOWN LOCATION
Comprising of two commercial rentals, 26 rooms and manager's suite. Extensive renovations were done last year, including installation of new hot water heating system and copper plumbing. Ideal situation for owner-manager operation. Reasonably priced at $120,000. For more information call or write: Bill Sidhu or Dave Taylor at 383-4141, City Trust, 1306 Douglas St., Victoria.

17 SUITES BRAND NEW
Will be completed by Feb. 1st. 2 bedroom suites, 1 bedroom suites. Close to town. Price $195,000 with $120,000 first mortgage available. Call Cliff Salmond, Gardner Realty Ltd. 385-7721 or 477-3626.

DUPLEX
Bright up and down duplex in very rentable district. Owner pays heat and water, otherwise self-contained. Asking $33,500.
479-1667 DON ROURKE 479-6730
J. H. Whittome and Co. Ltd.
Royal Oak Branch

$23,900
SIDE-by-SIDE DUPLEX
2-bedroom and one-bedroom suite, part basement, almost double lot, double garage. For more info. phone FREDDY STARKE, 388-6231, Island Pacific Realty Ltd.

FAIRFIELD
Duplex on quiet street, 2-3 bedrooms, living room with fireplace. Asking $29,500. Larry Quagliotti, 388-6231 or 479-6609
Island Pacific Realty

WALKING DISTANCE TO TOWN. 27-suite apartment. Nineteen 1-bedroom suites, eight 2-bedroom suites. $360,000, never a vacancy. Minimum $70,000 down payment. 386-0015 or 385-8270.

BRIGHT UP AND DOWN DUplex in high part of City. Owner heats; otherwise self-contained. Asking $32,250. Leverton Rlty. 385-8012.

GEORGE DEVLIN
Real Estate Consultant
635 Humboldt St., 385-2725

APARTMENTS
40-100 SUITES
10 PER CENT DOWN
7½ PER CENT
FIRST MORTGAGE
NO PERSONAL LIABILITY
20-25 YR. AMORT.
NO TERM
NO LANDLORD/TENANT ACT
OUTY OF TOWN PRINCIPALS ONLY. PLEASE
JIM BROWNLEE — 385-2481
SWINERTON STEWART CLARK

CLOSE TO BEACON HILL PARK APARTMENT BLOCK
43 SUITES
$90,000 DOWN
Close to all facilities and in good condition. Only 1½ yrs. old. 2 Bedroom and one-bedroom suites. Good rental area. Full price $530,000. Call Harold Ware of Gardner Realty Ltd. 385-7721 or 598-4358 (Res.)

WANTED: AN INTELLIGENT investor with approx. $30,000 undepreciated income (Class 6) this year, for a building to offset this sum, plus the benefit of so-called "tax free income" to the extent of $35,000 per year for the next 10 years or more. The project cost at asking price of $715,000 with approx. 40% cash to mortgage. The building can show 16¾% return or a conservative 10¼%, which makes it one of the best financial propositions in Victoria today. Can be acquired now through Mr. A. M. Cohen, 386-8321, 386-2911. Homefinders, Wall and Redekop Realty Ltd.

ESQUIMALT DUPLEX
$39,500
Two bedrooms up and two down on each side. Fireplaces, avacado appliances and wall to wall carpeting. Rental value of $195.00 each. One side vacant. All school levels nearby. Built 1971.
BRENT D. EWING
388-6424 (RES. 658-5661)
BAYSHORE REALTY LTD.
512 FORT ST.

FAIRFIELD TRIPLEX
Try your down payment and end price on this revenue property listed at $27,900. All offers considered. Gross income is $320 a month, mortgage payments $196 a month. There are 2 one-bedroom suites and one two-bedroom suite. Owner could move into the two-bedroom suite which will be vacant Dec. 15th. All suites are self-contained. Phone on this MLS to Frank Beamish, 385-2471. Johnston and Co. Ltd.

21 SUITES
Jubilee — Fort — Richmond. Quiet street yet close to transportation, shopping and Post Office. A quality building built in 1969 and in first class condition. Asking $248,000.
BRENT D. EWING
388-6424 (RES. 658-5661)
BAYSHORE REALTY LTD.
512 FORT ST.

FURNISHED 6-SUITER
$57,500
MAY TRADE
Fully self-contained 1-bedroom suites in first class FORT STREET location. Showing $7,000 net. Moderate rents. $12,000 down handle. Phone J. ETTEMA anytime at 383-7115. MLS. 2260.
Ettema Realty Ltd. 1802 Cook St.

UP AND DOWN DUPLEX
UP $125 MO.
DOWN $165 MO.
This excellent conversion, close to city centre will provide a good return on a minimal investment with excellent financing available.
$23,500
384-8126 JACK COLWELL 385-3018
PEMBERTON, HOLMES LTD.

BLACKWOOD AREA
REVENUE $345 MO.
This older revenue property grosses $345 per month. The interior of the suites have been modernized and the building has new plumbing and wiring. Asking $25,300 and open to offers.
384-8126 P. T. MURPHY 479-8089
PEMBERTON, HOLMES LTD.

247 COMMERCIAL OR INDUSTRIAL PROPERTIES

MILLION DOLLAR EXPOSURE
Nearly-new Warehouse
8,400 S.F. Heated
On-site accommodation for Office Trucks
Room for Expansion
Attractive Financing
Mrs. Brawnell 652-1795
Glengray Estates Limited
777 Douglas St 385-1810

Apartment Wanted
Purchaser requires 16 to 30 suites. Has cash to mortgage. Prefers newer block. Please phone: 388-4271 RICK KINNIS 477-9394
J. H. Whittome and Co. Ltd.

HOW TO WRITE A GOOD CLASSIFIED ACTION AD

1—IT'S BEST to start your ad with the name of the article or service you have to offer. If you have an apartment, room, etc. for rent, or property for sale; start your ad with the location.

2—BE CLEAR. Readers respond more quickly and favorably when given complete, definite information. Always include the price in your advertisement. Don't allow the reader to speculate.

3—MAKE IT EASY for the reader-prospect to reach you. Always give your telephone number or your name and address. If you do not have regular hours, state a preferred time for the prospect to get in touch with you.

4—PLAY SAFE. You get the greatest reader attention by using consecutive insertions. A six-day order is best and costs less, and you can, of course, stop your ad as soon as you get the results you want. You pay only for the days your ad appeared. Lower yearly rates are available to those who wish to keep their services or products before the public every day.

5—PLACE YOURSELF in the reader's position and ask yourself what you want to know about your offer. The answer you give will make a good Want Ad.

6—GIVE YOUR PROSPECT every inducement you can with good copy. Classified Action ad readers have the money and are already interested in buying the merchandise or service you have to offer; the details and information you give are the most important.

7—WANT ADS THAT FAIL TO bring the desired results do so usually, not through a lack of readership, but because they are poorly worded or contain inadequate information.

8—TO PLACE YOUR AD, call 386-2121, your direct line number to fast Want Ad action. A courteous, efficient ad-visor will be glad to help you word and place your order. And remember, Classified Action Ads afford you the most complete coverage. Telephones are open 8:00 a.m. to 8:00 p.m. for your daily, Monday through Saturday call.

386-2121

250 HOUSES FOR SALE

BELL-IRVING REALTY
A.E.LePAGE
BOULTBEE SWEET
HILLSIDE SHOPPING CENTRE
386-1341

IMMEDIATE POSSESSION EVEN IN WINTER It's pretty as a picture, cosy, warm and inviting. Renovated and tastefully finished with beamed ceilings, Spanish cork walls and rich carpeting. This lovely bungalow offers a large separate dining room. 3 good-sized bedrooms, convenient utility, part basement, OOM heat, separate garage, ½ acre of orchard grounds. Close to schools and shopping centre. Not too far from city centre, but still enjoying the freshness of suburban living. List-price only $25,900.
B. Johnson W. Michaels
386-1341 — 24-Hr. Service

BUILDERS—NOTE!
TRY $2500 DOWN
$23,900 — 1200 sq. ft.
Extra Lot—$8,500!!
This is a lovely older home with huge kitchen, 2 bedrooms and huge, bright living room looking over valley to the observatory. Part basement, OOM heat, heavy wiring. This is a good buy. Can be easily expanded to three bedrooms. Spotless, solid, older home in very, very good condition. Wall till you see the door handle!! Hurry on this.
F. WILLS — 386-1341

TOWN AND COUNTRY REALTY
3617 DOUGLAS STREET
382-7276

NOW VACANT
4-BEDROOMS
This is a large roomy home in the Colwood area with 2 baths, living room, dining room, large kitchen and full basement. It's a sturdy well-built older house; wood panelling if you've got $2,000 you can move in now. Full price $23,900.
Phone
JIM WEBBER
382-7276 or 658-5977

OFF OAK BAY
$20,900
Avenue, a cozy 2-bedroom cottage, full basement, on good lot 64x120. Taxes only $335. To view call
ALAN KLENMAN
382-7276 Licensed

BLOCK BROS
Open Sat. till 3. Weekdays till 8
SHELBOURNE
3636 SHELBOURNE
477-1841

THREE THOUSAND DOWN
Are you financially strapped? Take a look at this duplex with extra lot and full cement basement. Excellent buy for the handyman. Call Roger Lucas 477-1841 or 592-2159.

THIS IS YOUR HOUSE
Warm as a Prairie hearth, 4 bedrooms glowing home with spacious living room, large kitchen. Basement sundeck. $25,900. What is your offer for this "Never-shiver-again" home? 477-1841. P. Forbes. Come view it with me.

Montreal Trust
1065 Fort St. 386-2111

GOLDSTREAM PARK AREA
Country home with revenue. This excellent property consists of 2 acres, 2 houses. One 3 bedroom with double plumbing, one 2 bedroom (rented) also a cabin and barn, about 1,000 ft. frontage on road. Attractive natural setting, asking $53,500. For more information call:
ANNA CHANDLER
386-2111 384-6939

D.F.H.
D. F. HANLEY AGENCIES LTD.
3293 DOUGLAS STREET

6¼% Mortgage University Area
Owners must sell this immaculate split-level home. 1,233 sq. ft. Built in 1964. Complete with games room adjacent to half bathroom plus den or 4th bedroom. 6¼ per cent 1st mortgage approx. $11,000 at $136 per mo. P.I.T. Due in 1989. Offers, terms and trades considered. $33,400. WIN DOUGLAS at 385-7761, 24 hrs.
— D.F.H. —

EVERGREEN HOMES
2811 Douglas St.
Open till 8 P.M. 384-9715

THE WARMTH OF WOOD.
The excitement of planning Your own home.
Why pay rent? Why buy a new home that someone else planned?
Plan your own home from Evergreen's Award Winning Designs.

BBBBB CCCC LL
BBBBBB CCCCCC LL
BB BB CC CC LL
BB BB CC LL
BBBBBB CC LL
BB BB CC LL
BB BB CC CC LL
BBBBBB CCCCCC LLLLLL
BBBBB CCCC LLLLLL
B.C. LAND AND INSURANCE
Serving B.C. Since 1863
922 Government St. 388-5555

HIGH CLOVERDALE
Possibility and potential galores 2 bedrooms on main floor, 1 bedroom plus room for more development on second. A little time and effort and the basement is complete. Attractively treed .375 acre lot in a good high location offering a full westerly view of city and surrounds. Near school. Easy walking distance to shopping and short drive to town. Asking $25,300. J. D. Bösdet Ltd. No. 220 727 Johnson Street. 386-3128.

Investors
SYNDICATE
REALTY LIMITED
620 Broughton St 386-7721

For prompt and efficient service, contact our real estate staff (24 hrs.)

UNIVERSITY AREA
2029 Cedar Hill Cross Road
Direct From Builder
New 3-bedroom bungalow. W. to W. carpet, ensuite plumbing, double carport, shake roof. $43,900. Call Charles Morris anytime — 384-4224; of Reeson and Pinch Homes — Builders and Developers.

D.F.H.
D. F. HANLEY AGENCIES LTD.
3021 SHAKESPEARE ST.
388-4294

REAL ESTATE APPRAISALS
anywhere on Vancouver Island
P. G. Jackson*Limited
750 Fort Street 388-9107

BY OWNER, 2-YEAR-OLD, 4-bedroom home, Central Saanich, $27,900. 652-1661.

250 HOUSES FOR SALE

ETTEMA REALTY
1802 Cook 383-7115

NO-STEP HOME
3 BEDROOMS
$17,900
Nice white stucco home with modern, spacious kitchen. Good size living room with fireplace. Good location. 900 square feet. Low taxes. Call J. ETTEMA anytime at 383-7115.

ROYAL OAK
NEW FAMILY HOME
WITH 2 ACRE SECLUSION
$49,000
Beautiful home in beautiful location. Living room with fireplace; dining room; breakfast room. 3 Bedrooms on the main floor all with sliding doors to wrap-around patio. Large sundeck from dining room. Fully developed basement with walk-in sauna, 2 bedrooms, large family room and office. Only 15 minutes driving from City Centre. Call J. ETTEMA anytime at 383-7115. MLS. 2767.

SOUTH OAK BAY
IMMACULATE FAMILY HOME
WITH SUPERB SEAVIEW
$49,500
Gracious living room with fireplace and a beautiful large dining room, both with ocean view. 4 spacious bedrooms. Modern kitchen with double stainless steel sinks, built-in oven and counter-top range. Spacious separate breakfast room. Den with fireplace. Full high basement with brand new oil furnace. 2 bathrooms plus extra toilet in basement. Large secluded grounds with separate garage and extra parking for boat and trailer. Phone J. ETTEMA anytime at 383-7115. MLS. 2696.

ROCKLAND AREA
2 BEDROOM BEAUTY
$23,900
A little retirement jewel on a 60'x137' lot in a delightful, quiet location. Livingroom with sliding doors to sundeck. Completely and artistically treated. Like new. Phone J. Ettema at 383-7115 anytime.

VERSATILE HOME
2, 3 and 4 BEDROOMS
Can be used as 2-bedroom home with den and sewing room, or as a 2 bedroom home with in-law accommodation or as a 4-bedroom home. Take your pick. Modern rancher with large family room with sliding door to patio. Delightful property. On busline. Call JOHN FRASER at 383-7115 or Res. 478-7361.

OLYMPIC REALTY LTD.
385-5741
3 BDRM — ½ BASEMENT
Langford area. 7 years old with double glazed windows, hardwood floors, built-in range in kitchen. Large lot on quiet street. This must be the best buy in town for only $20,900 with good financing. For further information call DON OAKES, 385-5741 or 478-4334.

VALLEY VIEWS
SEA GLIMPSE
Located high on a hill on a quiet cul-de-sac, this lovely 7-year-old split level offers many unique features such as ground level den (or office) separate workshop with secluded patio, large, immaculately landscaped lot (.367 acres). This fully plastered home is being offered for the first time at low asking price of $33,500. Call RENE ROUGEAU, 385-5741 or 477-9110.

3 BEDROOMS
OAK BAY BORDER
Located just east of Richmond. Handy to all levels of school; this immaculate 3-bedroom bungalow (only 9 years old) offers, in addition to the main floor, 2 separate finished basement rooms (12x14 each). For the best home in the best area, call RENE J. ROUGEAU at 477-9110 or 385-5741.

XMAS GIFT
HIGH QUADRA AREA
OWNER HAS PURCHASED! Must sell 3-4 bedroom home. On quiet cul-de-sac strewn with large and luxurious rooms. Immaculate and complete with expensive broadloom, superb quality drapes, kitchen appliances. Adjoining natural parkland area for quiet seclusion. Call Mrs. Watson, 598-4567.

$48,500
Uplands property adjoining Nottingham Park. No-step entrance leads to 1,500 sq. ft. of well-designed and comfortable easy-care home. 2 bedrooms and den with fireplace. Kitchen and cosy family room in line, plus additional accommodation on lower level. Call Mrs. Hart, 598-4567.

$37,000
South Oak Bay near St. Michael's School, attractive older character home, 2-storey and basement. Modernized and in excellent condition. 3 bedrooms, large family room with fireplace. In-law suite, sundeck, private garden. 2-car carport. Call Mrs. Watson or Mrs. Hart, 598-4567.

JACK MEARS
OAK BAY REALTY LTD.
2194 OAK BAY AVE.
"The Professional People"

HANDYMAN HOUSE
OAK BAY BORDER
Attractive 2-bedroom, no-basement, ranch type home. Large living room with windows the complete length, fireplace faced in tile. Needs decorating throughout. Corner lot with the bus stop at the door. Back lane with garage that needs repairs. Asking $18,900. Trades welcome. Phone JIM AMES at 598-3321 or 385-5088.

OAK BAY
WINDSOR PARK
This 2-bedroom full-basement home has been decorated from top to bottom. Leaded windows in living room look out to a well landscaped garden. Sliding glass doors in the large daylight kitchen lead out to a 27' sundeck. The carport on the side has additional parking and it is permissible to place a trailer or boat in this area. The full basement is panelled with a door to the carport. Asking $29,100. Trades welcome. JIM AMES at 598-3321 or 385-5088.

Byron Price and Associates Ltd.
1314 QUADRA 385-2453

GORDON HEAD
NEW N.H.A. HOMES
3 or 4 BEDROOMS
FROM $1000 to $7000 DOWN
Winners of Merit Award design. Comes in Split-Levels and Bi-Levels. Price from $29,500 to $33,500. VICTOR WONG 385-2458 or 479-6569.

4023 LOYOLA
(off Laval)
GORDON HEAD
Here is an exceptional home at a most attractive price. A living rm with a Bay window, a large dining rm with patio doors, a kitchen with teak cabinets, a large carpeted family rm off the kitchen with its own bathroom. 3 bedrooms. A master bedrm with a feature wall and special lighting and en-suite bathrm. 3 bathrooms, have coloured plumbing; double carport. Located near schools and University. NHA 9% mortgage of $25,750. Full price $33,500. B.C. 2nd mortgage financing available. Call BYRON PRICE 385-2458.

TOWN AND COUNTRY
89 REGINA AVENUE
$20,900 — FULL PRICE
DOWN PAYMENT OF $1500 BUYS THIS CLEAN, COSY TWO BEDROOM BUNGALOW CLOSE TO SCHOOLS, SHOPS AND TRANSPORTATION. IDEAL STARTER OR RETIREMENT HOME. FRUIT TREES AND TWO-CAR GARAGE. DRIVE BY AND CALL FOR VIEWING. MLS 2238. TONY BUCKLE, 656-3157.
BRENTWOOD PROPERTIES AND INSURANCE AGENCY LIMITED.
652-1141.

COLWOOD SEAVIEW
By builder, beautiful new 1300 sq. ft. home, overlooking Esquimalt Lagoon and the city. Wall to wall carpet throughout. 2 fireplaces. 4 bedrooms and many more features. Asking $37,800. Information, phone L. Wergeland Construction, 478-2998.

250 HOUSES FOR SALE

BETTER BUYS

1. COLWOOD. Near new 3-BR, 1½ baths, with large lot. Views of countryside and Olympics. BEST BUY IN COLWOOD, in our opinion. Lovely living room with sliding glass doors to sundeck. WALL-TO-WALL THROUGHOUT. Full high cement basement with great development potential. Below market value at $27,900. Call ROBERT YOUNG, 384-3594 of 383-4124 anytime, or J. B. YOUNG, 598-1818 or 383-4124 anytime.

2. LANSDOWNE. Close to everything. Modern 2-BR beauty with basement. Lovely large landscaped lot. Priced

250 HOUSES FOR SALE

HOMEFINDERS

577 CULDUTHEL
1820 BLANSHARD
386-2911 — 386-8321

$21,900
Certainly; this should be considered! While siding bungalow, 3 bdrms or 2 and den, large dining room, living room (spacious and comfortable) with fireplace. Country living, clean air, walk to Sooke shopping. Call MARY McGUIRE, 479-7668 DONNA PRETULA, 386-2911

GOOD VALUES:
1. 2 bedrooms, Esquimalt, $13,900.
2. 3-4 bedroom, Esquimalt, $14,900.
or
5 bedrooms, Vic West, $15,900.
IRENE VAN, 386-8321, 384-9191.

HOUSE HUNTING?
Why not try this luxurious 2-bedroom condominium apartment at 1122 Hilda for only $1,100 down and $185.00 per month. Beautifully finished and appointed, this apartment has L. room, D. room and kitchen complete with appliances. Call JACK GREENWOOD, EILEEN PEARSON, 386-2911

COSY
3 Bdrm stucco home. Perfect for the small family. Meticulous; tastefully decorated with Spanish-style "2-step-up" Master Bdrm. Part bsmt has rec rm for entertaining. Utility, large fenced yard for tots to play in. 10 min. from town. $24,900. MARY McGUIRE 479-7668 DONNA PRETULA 386-2911

TERRIFIED?
Do slippery side streets scare you to death daily? No problem here for just $23,500. A solid warm 2-BR no-step home. Call me about it anytime. Mr. AGATE, 386-2911 or 384-5867.

MOVE IN BEFORE XMAS
664 BAXTER, 3-bedroom plus full basement, $27,900. MLS.

2002 MELVILLE DRIVE, 3-bedroom, large lot, $23,900. MLS.

916 RUSSEL ST. Up-Down Duplex, $22,500. Grosn $290 per month. MLS

1010 WESTPORT, 3-bedroom plus full basement, rec. room, $37,500. MLS.

For more information and to view please call PETER PRIMGAARD, 386-2911.

HALF-ACRE — 4 BRS.
This is a real family home just waiting for you. Large LR and kitchen, 4 bedrooms on one floor. Ground level recreation room, 1½ bathrooms. Located only minutes from town. The price only $27,900. Call now. MLS. SHIRLEY MOLLBERG 386-2911 or 478-5327.

OAK BAY—2 BEDRM—$27,900
If you are looking for a spacious living room, fireplace, separate dining room, nicely finished kitchen with bright eating area and many other features, see this home today with Margaret Bridger, 388-5868, or Eleanor Bray at 592-1130 or 386-8321. MLS.

FAIRFIELD DUPLEX
Up and down, both suites roomy and well maintained. Full price $25,900. Lower suite rents at $135, upper suite owner occupied. Large nicely landscaped lot. See this today with Margaret Bridger, 386-8321 or 388-5868. MLS.

COUNTRY LIVING
CITY CONVENIENCE
Extra large lot, only $25,500. See this cosy 3-bedroom home in East Saanich. Nicely carpeted, with nice bright kitchen, garage and basement. To view please call Margaret Bridger, 386-8321 or 388-5868. MLS.

STARTER OR RETIREMENT!
2-bedroom, basement home, with fireplace in nicely carpeted living room, large bright kitchen, recreation room in basement, only $22,500. See it with Margaret Bridger, 386-8321 or 388-5868. MLS.

DUPLEX—$26,500
Large upstairs suite, 3 bedrooms, living room with fireplace (rented). Lower suite, 2 bedrooms, nice living room and kitchen. Call Eleanor Bray, 386-8321 or 592-1130. MLS.

WALL & REDEKOP
Realty Ltd.

Island Pacific Realty

3200 QUADRA

ROYAL OAK
Must be sold. 14 yrs. new, 3-bedroom, 1.04 acres with potential subdivision Call LARRY QUAGLIOTTI, 479-6609 or 388-6231.

UNIQUE RANCH STYLE
BRAND NEW
Custom designed 4-bedroom home, 1650 sq. ft. on main floor. Lovely living-dining room with heatilator fireplace. Picture windows. Wall-to-wall throughout. Shake roof and many extras. Situated on 0.73 acres. Full price only $33,900. Trades considered. FREDDY STARKE, 388-6231 or 384-9633.

3 MILES FROM
CITY CENTRE
Asking $24,900 with excellent terms and low down payment, 15 yr. old, 3 bedrooms and full basement bungalow. Nicely landscaped lot. Drive-in garage. Large L.R. with fireplace. Hardwood floors throughout. New exclusive listing so quickly call IRENE DALZIEL 388-6231 or 384-8692.

HIGH QUADRA
Perfect retirement special with lots of character, leaded glass windows, living room with fireplace, separate garage, nice easy care corner lot with complete fencing, fruit trees and roses. Absolutely lovely inside and outside. Asking $23,500. BEN GREIG, 388-6231 or 384-8692.

ESQUIMALT (NADEN)
2 or 3 bedroom cottage, automatic oil furnace, good plumbing, wiring and roof, stucco exterior. Asking $16,900 with reasonable down payment. IRENE DALZIEL 388-6231 or 384-8692.

$17,900
Sidney Townhouse, 3 bedrooms, 4-pce. bath up. Living room, dining room, kitchen plus 2-pce. bath down. Fridge, stove and drapes included. Flower garden front yard. GRAE LANGSTON, 386-8596

OFF ESQUIMALT ROAD
$15,900
Try your down payment on this older solid well built 2 bedroom home on a large lot and with a separate garage. Stucco exterior, new roof, all fenced. Quickly call IRENE DALZIEL, 388-6231 or 384-8692.

3 BEDROOMS
$22,900
Close to Jubilee Hospital, this home is in excellent condition and truly represents a top buy on the current market. All the old charm of beamed ceilings and dark wood panelling plus fully modernized wiring, furnace and plumbing. The extra large separate dining room is a special feature. Call now, it won't last. ANNE DUGGAN, 385-2064 or 388-6231.

P.R.B.

P. R. BROWN
AND SONS LTD.

MODERN DUPLEX
$32,900
This 6-year-old duplex features 2 good-size bedrooms on each floor plus a 19'x16' living room. Rents are $160 each—with tenants paying light and heat. Call now for more details.
—P.R.B.—

P. R. Brown and Sons Ltd.
762 Fort St., Victoria, B.C.

250 HOUSES FOR SALE

SINCE 1887 Pemberton Holmes Ltd.

1002 Government St. 384-8126

ROCKLAND AREA
THREE YEARS OLD
$54,900
This home is unique in design and has quality workmanship and materials throughout. The open beamed living room has a stone floor-to-ceiling fireplace. There are four bedrooms and two bathrooms. The family room is attractively finished and affords seclusion for TV, etc. It has a full high basement. The grounds are completely finished and designed for easy care. If you like ROCKLAND then be sure and see this fine home. To view anytime call JOHN F. COLWELL
384-8126 592-9828

CADBORO BAY
PANORAMIC VIEWS
QUIET STREET
$59,500
This quality built 18 year, 3-bedroom bungalow backs onto wooded mystic ravine. Features:
—22'x13.6 Living room, fireplace, oak floors
—11.6x10.6 Sea view dining room
—14x11.6 cozy den or TV room.
—17x15 master BR ensuite, walk in closet.
—Lower floor includes 25x15 recreation room with heatilator fireplace plus plenty of storage place, workshop utility etc.
—Double carport, extra large sundeck.
Good terms to responsible purchaser. For extra information please call:
C. A. CLIFF ANDERSON
384-8126 or 477-3994

BRAND NEW
3-BEDROOM
QUIET STREET
1,235 sq. ft. of quality construction with full basement. En suite plumbing, roughed in fireplace down, carport, large sundeck, nice view property. 565 Mountfield Road at $32,500.
384-8126 JIM WEST 382-1145

"OLD ENOUGH TO VOTE"
AND THEN SOME
BUT IF YOU'RE IN SUCH GOOD CONDITION AT 60 THERE SHOULD BE NO COMPLAINTS
A solid two-bedroom home. Full basement. Oil hot-water heat. On sewer. Clear title. Lot 41.25 frontage by 249' feet deep.
DRIVE BY 828 DEVONSHIRE (Please don't disturb the vendor)
FULL PRICE $17,000
384-8126 W. WOODLEY 384-3916

HIGH ON THE HILL
REDUCED TO $89,000
Trade up to the unsurpassed views of this architect designed three-bedroom home in Oak Bay. It is quality and outstanding design from the massive living room to the attractive family room. There are three bedrooms, three bathrooms and an ultra modern kitchen. Many extras such as intercom, thermopane windows, electrically operated garage doors, etc. For private viewing call:
JOHN F. COLWELL
384-8126 592-9828

MAYFAIR REALTY

3153 Douglas St. 386-2955
WOODWARD'S MAYFAIR CENTRE

CORDOVA BAY
FOUR BEDROOMS
REC ROOM 23x24
Lush W-W carpets, massive FP. Built by and for present owner who has been transferred. Pleasant sea views from expanse of SUNNY sundeck. This is BETTER by far than your average home. Price only $37,500. JOHN RUSSELL, 386-2955 or res. 592-3248.

THETIS HEIGHTS
Top of cul-de-sac. TAXES ONLY $390. A large large 3-bedroom home. Floor-to-ceiling fireplace. Sundeck over DOUBLE CARPORT. Full basement, 1258 sq. ft $31,900. JOHN RUSSELL exclusive, 386-2955 or res. 592-3248.

NOW 2 ONLY LEFT
OUT OF 4
See these contemporary townhouses for a good value comparison. 3 bedrooms, 1½ bathrooms, living and dining rooms in line. Shag wall-to-wall carpeting. Smart kitchens, full basement. Priced to go, go, go! $22,800. Financing available. Call ROMA NICOLL, 386-2955.

BICO

BOORMAN INVESTMENT
CO. LTD. 386-7521

BEAUTIFUL
FAMILY HOME
PRESTIGE LOCATION
OAK BAY — $62,000
5 bedrooms, 3 bathrooms, large family kitchen with built-in Moffat "400" range and double oven, large living and dining rooms, 2 immense floor-to-ceiling fireplaces and a most versatile rec room. All this on a beautiful secluded easy-care lot on quiet cul-de-sac. A pleasure to show.
386-7521 MRS. G. SAMEC 382-8743

HIGH QUADRA
VALUE $32,900
Exceptional 3-bedroom full basement home. Quality throughout. Good living room with fireplace, separate dining room, large kitchen, 2 baths on main floor and rec. room down with bath roughed-in. Close to all services and easy financing. MLS.
AUDREY CROTHERS — 386-7521

1111 Government St.

BROWN BROS. ON BLANSHARD
385-8771 ANYTIME

XMAS SPECIAL
HIGH QUADRA
QUALITY HOME
Over 1600 sq. ft. of spacious, gracious living. 3 bedrooms plus den, large kitchen with eating area and fireplace. Teak panelled living and dining rooms with rock wall fireplace. Luxurious wall-to-wall sha Rumpus room down. ON LARGE TREED lot. Close to everything but offering seclusion. Reduced asking price $43,000. SEE THIS AND MAKE AN OFFER. Call CEC PEARCE or JOE RICKARD and MOVE IN FOR XMAS.

UPPER
LANSDOWNE
This gracious, modern, beautifully landscaped residence is situated just minutes from the university. It's bright and spacious! Living rm 15'x18' and dining rm have w-w over oak floors. The de luxe kitchen with eating area has utility rm off with entrance to sundeck. 3 bedrooms and bthrm. Lower level very spacious rumpus room, 2-pace bathrm. Asking $41,900. DOUG LAWSON.

7/10THS OF AN ACRE AND HANdyman house. 1124 Summit Ave. Cash only. 656-2630.

250 HOUSES FOR SALE

LAKE HILL

CUSTOM BUILT
$32,900
2 FIREPLACES
Modern 2-year-old family home in immaculate condition. Gleaming oak floors throughout. You'll agree this is one of the best values in town. M.L.S. To view call:

RAY SMITH
384-8001 479-7777

ROYAL TRUST

National Trust
SINCE 1898

HILLSIDE
SHOPPING CENTRE
386-2961

DOWNTOWN
1280 DOUGLAS
388-5451

BLOCK BROS
Open Sat. till 3. Weekdays till 8

—BLANSHARD—
— 1800 BLANSHARD —
386-3231

POPULAR FAIRFIELD
Older 2-BR, no-bsmt home with sep garage and workshop. ¼ blk from bus, 1½ blk from the water. Copper plumbing and 100-amp service. Offers invited on $18,500. Ask about the other special at $16,000. N.T.L.C. GERRIT KLOOTWYK, 386-3231 or 384-2581.

BACHELOR'S PAD
—1-BR BEAUTY
$16,000. Popular Gorge-Tillicum area. New roof, redecorated, even LR WITH FP! To view call MARG PRICE, 383-0180, 386-3231.

SUPERIOR 4-PLEX
Modern, soundly constructed 4-plex in a good rental area, each unit 2 bedrms, rents at $155 pm. MLS 2193. JACK DOBSON, 658-5676 or 386-1361. Canada Permanent.

253 COUNTRY HOMES AND PROPERTIES

Western HOMES Ltd.

817 FORT ST. 382-2157

COUNTRY
EXECUTIVE
FAMILY HOME
A home for all seasons that your family will love. L-shaped living and dining rm.; family kitchen; 3 bedrooms; 2 bathrooms; separate den; recreation room and full basement gives you all the space you will ever need. A separate garage across the breezeway and numerous shrubs and gardens make this an outstanding buy at $42,900 with good financing to boot. ML No. 2206.

Don't Delay, Call Today

Jack Davis 382-2157 (24 hrs.)
Western Homes Ltd.

A. 3 ACRES GOOD SOIL
4 bedroom (2 up) house, neat as new pin, many outbuildings. TOP QUALITY SOIL ideal for market garden, roadside stall, plus 2 pigs, a cow and pony. 5480 — Sooke Road. $35,000. Drive by.

B. 5 ACRES GRASS
AND TREES
SWEEPING VIEWS over Whiffen Soit and Olympics. Fabulous site. Older home partly renovated; plenty of work yet to be done but livable now. E.G. new furnace, plumbing and foundations, renewed wiring nearly complete. Lovely old garden beginning to be restored with fruit trees in real good shape. Full price $27,000 but all sorts of terms if desired. Corner Tideview and East Sooke Road.
DESMOND HOLMES
384-8126 478-1227
Pemberton, Holmes Ltd.

SHAWNIGAN LAKE AREA
Price reduced as the owner is most anxious to sell this ¾ acre with a log cabin in a secluded area. Near new 15x28 well constructed log cabin, nicely finished inside, hydro, phone and water. Present owner has started a 15x18 addition, but due to work opportunities he had to leave the area. Priced at $6,500. Vendor will look at all offers and terms. MLS. For details contact Walt Hearn 743-5525; evenings 743-2479.
Malahat Realty Ltd.
Box 40, Mill Bay, B.C.
(no Sunday calls please)

Saanich Peninsula

Sidney

GORDON HULME LTD.
2444 Beacon Ave.
656-1154

COMFORTABLE, SUNNY, COMbination home and shop on Salt Spring waterfront. Attached coffee shop makes a profitable business for a retired couple. Box 77 Ganges, 537-5380.

SIDNEY REALTY LTD.
656-3928
Confidence, Reliability, Action 1
Real Estate — Insurance
Serving the Saanich Peninsula

SAANICH PENINSULA
PROPERTIES LTD.
For All Real Estate Requirements
Box 1235, Sidney, B.C. 656-4000

PEARSON REALTY LTD.
PARKSVILLE, B.C.
Box 399. 248-6127

CAPITAL REGION AGENCIES
—656-3951
2481 Beacon Ave., Sidney, B.C.

TRADE
Through
CLASSIFIED
DIAL 386-2121

256 WATERFRONT PROPERTIES

DEEP ANCHORAGE
Float and gangway. Delightful 2-pedroom home, 24' glassed living room with big corner fireplace and seperate guest house. Small, no upkeep lot, but secluded. Lots of trees. East Sooke Road. $38,000 with terms. Move in tomorrow.
DESMOND HOLMES
384-8126 478-1227
Pemberton, Holmes Ltd.

256 WATERFRONT PROPERTIES

WATERFRONT

A lovely CAPE COD Colonial overlooking the quiet waters of Portage Inlet. Custom built, tasteful decor, 4 bedrooms, 2 bath, huge living room — den with fireplace, hot water heating. Lovely landscaped setting, Sundeck, and a well equipped professionally built SWIMMING POOL. A terrific opportunity at $48,500
384-8126 MR. GREENE 385-0795
Pemberton, Holmes Ltd.

VIEW ROYAL
ESQUIMALT HARBOUR
Approx. ¾ acre and 230' waterfront. Well landscaped secluded and nicely treed. Boat ramp and boat house. Sep. double garage, salt water swimming pool 16x31. House is 7 years old, 2 bdrms, FC basement, drive-in garage. Finished rec. room. OOM HT. The price is firm $42,000. WILF DAVIES, Island Pacific Realty Ltd., 388-6231 or 658-5298.

SAANICH INLET
Gracious roomy home plus cottage and swimming pool on 3.5 acres. Within 14-mile circle. $90,000. Call
384-8126 J. BELL 656-4293
384-8126 G. PERODEAU 656-4525
Pemberton, Holmes Ltd.

2 ACRES WATERFRONT
Best anchorage area for many miles. Perfect for large boat moorage. 158 ft. frontage. East Sooke area. Asking $18,000. IRENE DALZIEL, 388-6231 or 384-8692. Island Pacific Realty Ltd.

DOLPHIN BEACH ESTATES
MAGNIFICENT WATERFRONT
AND VIEW LOTS
DOLPHIN AGENCIES LTD.
P.O. BOX 398, PARKSVILLE
PHONE 248-6156

SOOKE RIVER, UNFURNISHED log cabin home, on desirable ¾ acre lot. 100' frontage. Victoria Press, Box 467.

DENMAN ISLAND WATERFRONT and seaview lots on water main. $5300 and up. Sosview Estates Ltd., 813 Fort. 592-2607, 382-7522.

SOOKE, BY OWNER, GOOD REVenue or residence, $20,500. No agents. 592-1988.

258 CONDOMINIUMS AND TOWNHOUSES

OPEN HOUSE DAILY

MARKET COURT
TOWNHOUSES

MARKET STREET
OFF QUADRA
PRICED FROM $19,300
OPEN DAILY
SAT.-SUN. 1-5 P.M.

Attractive homes in a pleasantly landscaped setting close to parks, schools, low down payment. Trades considered.
KRIEGER, STRICKER AND CO. LTD.
Mr. Feka — 383-1542

QUIET LUXURY
In this spacious two-bedroom suite with seaview in a small exclusive building, only one year old. Top quality throughout. Full complement of appliances, including dishwasher and garbage masher. Priced in 30's.
Jim Bulloch 479-6054
W. J. Lindsay Ltd. 479-7111

NEW AND ONLY ONE LEFT, top floor, 2 bedroom, 1½ bath, excellent seaview, one block to Beacon Hill Park and water. Superior construction and finishing. Trades and offers. 384-3021. Open every day, 1-4 p.m. including Sundays. 660 Battery Street.

FAIRCLIFF
2-bedroom units, wall-to-wall carpets, appliances, therapeutic pool, Roof garden. Garage. $23,000-$29,000. For appointment 385-3685.

263 GARAGES FOR SALE, RENT OR WANTED

RENTING BUILDING 2100 SQ. ft. cement floor and walls. Electricity. 656-4256.

WANTED TO RENT, GARAGE to store car immediately. 383-1873.

GARAGE FOR RENT. PRIVATE. 385-5496.

265 HOUSES WANTED TO BUY

HOME WANTED IN THE
ROCKHEIGHTS AREA
UNLISTED that's right! If your house is UNLISTED and you are going to sell within 90 days phone me now! Client waiting for a 2 or 3-bedroom newer house with Rec room in basement up to $35,000. JOHN RUSSELL, 386-2955 or Res. 592-3248. Instant inspection. Mayfair Realty.

TRANSFERRED FROM
OTTAWA
Has cash to $30,000, required 3 or 4 bedroom home with basement or good storage area, prefer rural area, possession by Jan. 15th.
URGENT
Quickly call IRENE DALZIEL
388-6231 or 384-8692.
Island Pacific Realty Ltd.

DESPERATE!
Need houses to meet clients' requirements, 2 and 3 bedroom homes from $25,000 to $40,000 bracket. Ideal time for marketing. Please call Eleanor Bray 592-1130 od 386-8321.
Homefinders, Wall and Redekop Realty Ltd.

WANTED FOR
RETIRED COUPLE
Character home, 2 bedrooms, basement not necessary. Oak Bay or Fairfield, preferred all cash. Possession to suite vendor. Please phone without obligation. FREDDY STARKE, 388-6231, Island Pacific Realty Ltd.

MUST HAVE
3-bedroom home $16-$23,000 cash. Immediate possession. LARRY QUAGLIOTTI, 388-6231 or 479-6609. Island Pacific Realty Ltd.

I HAVE SINCERE CLIENTS WHO desire 2 and 3 bedroom homes (cash)—with and without basements, $20,000 to $30,000. Also reasonably priced duplexes—up and down, or side by side. Please call Margaret Bridger, 386-8321 or 388-5868. Homefinders, Wall and Redekop Realty Ltd.

URGENT
Must have possession by Jan. 31st. 2 bedrooms, fireplace, dining room or large kitchen. Double garage or space to build one. Extra parking. Esquimalt or West Burnside Area. All Cash. IRENE DALZIEL, 388-6231 or 384-8692 Island Pacific Realty Ltd.

URGENT
Family from Ottawa needs 3-bedroom, basement home — $25,000 or under. Any good area. Possession after New Year. Please call V. Roberts, 382-8117 or 592-2171. NEWSTEAD REALTY LTD.

TRANSFERRED
IF YOU MUST SELL YOUR HOME NOW — CALL ALF BORCHER, MAYFAIR REALTY, 386-2955 OR RES. 384-5823. INVESTOR HAS CASH SO YOU CAN MOVE ON THE WEEKEND.

I WILL BUY YOUR HOME
If suitable for rental. For fast action, call my agent MR. J. ROGERS, at Block Bros. Realty anytime 386-3231, Res. 477-4569.

WE WILL BUY YOUR HOME FOR cash. For further information call TED SMYTH 477-5617 or EMIL IZIK 386-0301. CANADA PERMANENT 386-1361.

WE WILL BUY YOUR HOUSE for cash, if it is suitable for rental purposes. Please contact the Sales Supervisor, Homefinders Wall and Redekop Realty Ltd. 386-2911.

PRIVATE COMPANY WILL PURchase your older home, in any location for cash or? Quick decisions. 382-8521 anytime.

SMALL, OLDER HOME, NEEDing repair, Oak Bay or Fairfield preferred. 479-5178.

PAINTER REQUIRES OLDER home (any condition) for cash. Under $15,000. No agents. 383-8112.

WANTED: OLDER HOUSE FOR cash. Any shape. Under $15,000 No agents. 479-2209.

WANTED; SMALL HOME. CASH private. 598-3684.

265 HOUSES WANTED TO BUY

YOU CAN
"SELL TODAY
FOR CASH"
HOWEVER, TO OBTAIN
TOP PRICE
FOR YOUR HOME
REQUIRES A PLANNED
SENSIBLE APPROACH
TO PROSPECTIVE PURCHASERS
LIST WITH
RAY SMITH
CALL ANYTIME
NO OBLIGATION
384-8001 479-7777
ROYAL TRUST

DO YOU REALLY
WANT TO SELL?
JOHN BISHOP B.Sc.
WITH 11 YEARS
EXPERIENCE AND
AVERAGING
$100,000
PER MONTH
CAN HELP YOU!
Not a PART-TIME Pensioner or a PART-TIME Housewife but a TRULY PROFESSIONAL working FULL-TIME for his clients. (Over 90% of my business from referrals from former clients). Whether you have a Commercial property or a good home, if you want ACTION! call:
JOHN BISHOP B.Sc.
REALTOR, APPRAISER
479-1667 Res. 656-2308

J. H. Whittome and Co. Ltd.,
Royal Oak Branch

URGENT!
Can you help? Need mini-farm of 2-3 acres suitable for horses. Must have 3-Bdrm. house and access to schools.
ANNA CHANDLER
384-6939 386-2111
MONTREAL TRUST

268 LISTINGS WANTED

OOOO
OOOOOOOOOOOOOO
OOOOOOOOOOOOOOOOOO
OOOO OOOO
OOO HENRY OOO
OO OO
OO BITTERMAN OO
OO OO
OO LTD. OO
O O
O 2700 Government 386-2971 O
SAVE . . . $ $ $ . . . HUNDREDS
We have not raised our rates
—still 4%.

271 LOTS FOR SALE

DRIVEWAY 15' WIDE, 100' LONG takes you to this exclusively unique lot. It would lend itself to a design of a home with privacy and seclusion in mind. Aside from being approx. 12,000 sq. ft. it is well treed and shows a tremendous potential to the rock gardener or leave it in its natural forest-like setting. This lot is also on sewer, storm drain and underground wiring. Would you believe it is in the 1-mile circle from downtown Victoria. Price $13,900, 388-9097.

3 LOTS
CORDOVA BAY
Beautiful Building Lots with partial sea view, in area of quality homes in Georgia Park — Sea Ridge area. Building terms considered at prices of $14,500, $13,000 and $12,500. For further information please call
384-8126 JIM WEST 382-1145
Pemberton, Holmes Ltd.

ARDMORE
Two cleared .84 acre lots on West Saanich Road. Asking $9,500 each. For particulars call:
384-8126 J. BELL 656-4293
384-8126 G. PERODEAU 656-4525
PEMBERTON, HOLMES LTD.

NORTH SAANICH
For beautifully treed half-acre lots on hydro and municipal water. $8,250 to $9,850. For particulars call:
384-8126 J. BELL 656-4293
384-8126 G. PERODEAU 656-4525
PEMBERTON, HOLMES LTD.

ALMOST ½ ACRE
Close in amongst the oak trees. $10,900. Name your terms. Ron Crow 592-4989. Island Homes Ltd.

POTENTIAL DUPLEX LOT. SEwered, some trees, size 73.5x135, located in Saanich overlooking Swan Lake. Call Dave Taylor or Bill Sidhu at City Trust, 383-4141.

BUILD TO SUIT
4 proposed ¾-acre lots, beautifully treed. Right in the heart of 10 Mile Point. For more information call 479-3305.

271 LOTS FOR SALE

RECREATIONAL LOTS
SHIPS POINT—located north of Nanaimo and priced from $2,900 and up, excellent terms. Hydro, telephone, water system, freed lots, parks, safe swimming beach, paved roads.
BUCCANEER BEACH—all large freed lots (Approx. ½ acre), ideal for the person who wants to get away from it all.
WATERFRONT AND VIEW LOTS —located from Nanaimo north including Denman and Hornby Islands. For information contact Dave McLaughlin, C-O Nanaimo Realty Co. Ltd., or phone 754-2311 or Eves. 753-5847.

23,500 sq. ft. of apartment zoned land with revenue properties, Pendora Ave. $94,000. Phone J. Etterna at 383-7113 anytime. Etterna Realty Ltd. 1802 Cook St.

SEA-VIEW LOT, .78 OF AN acre, 200' frontage. By owner. 656-4856.

LARGE SHAWNIGAN LAKE LOT, good beach access $5500. Discount for cash. 479-1830. 479-7608.

VIEW LOT ON STRANGECREST, 75x125, by owner. 384-9164.

273 PROPERTY FOR SALE

Apt. Builders
$28,600
Zoned lot of 13,000 sq. ft. for small apt.
— ALSO —
Large sites available
call
Cliff Salmond
Gardner Realty
477-3626 385-7721

MILL BAY
WATERFRONT ACREAGE
LOTS, FARMS
Call "land specialists," 743-5525
Mayfair Realty Ltd.
Mill Bay, B.C.

1,300 ACRES SAN JUAN ISLAND, $1,600 per acre. Multiple zoned. 3½ miles waterfront. 12 miles from Victoria. R. M. GEDDES, Quadra Realty Ltd. 385-1431 or 477-6430.

274 PROPERTY WANTED

1972 HAS BEEN A VERY BUSY YEAR AND INVENTORY HAS BEEN NEARLY DEPLETED.

1. Out of town physician requires 4 to 5-bedroom contemporary Tudor or modern, on a large lot. Some seclusion. $75,000 to $100,000.
2. Client requires 2 to 3-bedroom with or without basement, preferably within the 6-mile circle, under 25 years. $25-$35,000.
3. A company looking for investment property, particularly acreages with or without buildings. Price and terms are flexible.

PLEASE CONTACT
C. A. "CLIFF" ANDERSON
477-3994 or 384-8126
PEMBERTON HOLMES LTD.

CASH!!
For subdivideable property on lower Vancouver Is. (Gordon Head to Duncan), for an immediate reply call Rick Hawkes, Paris Enterprises Ltd., 384-0033 (Collect).

CASH
For property in the Greater Victoria area including Colwood and Metchosin. 386-6191 anytime.
KASAPI CONSTRUCTION

WANTED; GRASS LAND SUITable for turf farm—no rocks. Must be Marion or Kentucky Blue grass. 30-mile radius Victoria. Victoria Press, Box 468.

CASH NOW
For subdivision or development property. ALF PORCHER, 386-2955 or Res. 384-5823, Mayfair Realty.

APARTMENT-MOTEL, COMMERcial sites and sub-divideable land required. Contact Dundurn Developments Ltd. 382-2713.

VICKERY AND SONS LTD.
Lots or acreage in any area.
592-6149 592-6622

WANTED — 50 OR 60' LOT. Shelbourne area. 477-1530.

APARTMENT SITE WANTED. Gilmour Construction. 652-2322.

280 ACREAGE FOR SALE AND WANTED

HOME OR TRAILER LOT (4.2 acres) 12 miles from town. Rugged trees and bush with lovely home or trailer site. Driveway already in. Asking $10,900.
IRENE DALZIEL 388-6231 or 384-8692. Island Pacific Realty Ltd.

31 ACRES—$42,000
Excellent Holding Property in the 5-acre freeze area. Close in. Terms RON CROW 592-4989. ISLAND HOMES LTD.

CASH
For property in the Greater Victoria area including Colwood and Metchosin. 386-6191 anytime.
KASAPI CONSTRUCTION

ACREAGE FOR SALE?
Large or small, with or without home, building lots, etc. Call GEORGE CHAN, the specialist in Land. 386-2955. Mayfair Realty.

285 UP-ISLAND PROPERTIES

MILL BAY AREA
¾ acre, near Telegraph Road, on water system. Quiet treed location. $3450. Terms. 743--2671.

290 FARMS FOR SALE and WANTED

WANTED: FARM OR ACREAGE FOR INVESTMENT OR DEVELOPMENT. Western Homes Ltd. 382-2157 (24 hrs.)

293 GULF ISLANDS PROPERTIES

ON FRIENDLY PENDER
Year-old, two-bedroom home on a high, scenic freed location. Located close to a lake, the setting provides for ample privacy without isolation in a friendly and active community. Excellent ferry service to both Victoria and Vancouver. The house has an automatic oil furnace a Swedish fireplace, large seaview sundeck and is carpeted throughout. Price is $24,000 with terms. Taxes? Believe a dollar a year?
384-8126 G. PERODEAU 656-4525
384-8126 J. BELL 656-4293
Pemberton, Holmes Ltd.

SELL
FAST
WITH A
CLASSIFIED AD

GOVERNMENT OF THE PROVINCE OF BRITISH COLUMBIA DEPARTMENT OF HIGHWAYS
NANAIMO ELECTORAL DISTRICT
PROJECT NO. T.F. 173
DEPARTURE BAY FERRY TERMINAL
CONTRACT NO. 3 —
MARINE STRUCTURES
NOTICE TO CONTRACTORS
Sealed tenders, marked "Tender for Project No. T.F. 173, Departure Bay Ferry Terminal, Contract No. 3 — Marine Structures", will be received by the Minister of Highways, in his office at the Parliament Buildings, Victoria, British Columbia, up to 2:00 p.m. (Pacific Standard time) on Thursday the 21st day of December 1972, and opened in public at that time and date. Tenders should be delivered to Room 237 Douglas Building, Victoria, British Columbia.
Plans, specifications, and conditions of tender may be obtained from the Provincial Government Plan Viewing Room, 108-501 West 12th Avenue, Vancouver 9, British Columbia, (telephone 879-7331) or from the undersigned for the sum of $10.00 (cheque or money-order made payable to the Minister of Finance) which is not refundable.
Construction of this contract shall conform to the requirements of the applicable sections of the Department of Highways "General Specifications for Highway Construction". If the bidder does not already have a copy of these specifications, one may be obtained from the Provincial Government Plan Viewing Room, Vancouver, British Columbia, or from the undersigned for the sum of $10.00 (cheque or money-order made payable to the Minister of Finance) which is not refundable. All copies purchased are registered and amendments are forwarded when issued.
No tender will be accepted or considered which contains an escalator clause or any other qualifying conditions and the lowest or any tender will not necessarily be accepted.
H. T. MIARD,
DEPUTY MINISTER,
Department of Highways,
Parliament Buildings,
Victoria, British Columbia.

NOTICE TO CREDITORS
AND OTHERS
GLADYS MAY BAKER, DECEASED
CREDITORS and others having claims against the estate of Gladys May Baker, deceased, formerly of Victoria, British Columbia, are required to send full particulars of such claims to Straith and Company, Barristers and Solicitors, Suite 690 - 1070 Douglas Street, Victoria, B.C. on or before the 15th day of January, 1973, after which date the estate's assets will be distributed, having regard only to claims that have been received.
ALLAN BOYLE,
Executor,
c/o Straith & Company,
Solicitors for the Estate.

LUNDS
926 FORT STREET
ESTATE
Consigned and
CROWN ASSETS FURNISHINGS BY AUCTION TONIGHT, 7:30 P.M.
VIEW UNTIL SALETIME
Another Selection of
OIL LAMPS
Small Convex Display
CABINET
SUITES
FOR ALL ROOMS
Occasional Chairs — Paintings
China - Glass - Platedware
Oak Pieces - Fireside Bench
Maple Bedroom Suite
and Twin Beds
Mink Cape and Neckpiece
RCA "Globetrotter" Radio
Ranges - Refrigerators
COINS - STAMPS
Canadian Gold and Silver
Commemorative Sets
Complete Nickel Set
Gold and other Coins
LUNDS AUCTIONEERS & APPRAISERS PHONE 386-3308

NIGHT BUSINESS COURSES
★ PITMAN SHORTHAND ★ BOOKKEEPING
★ TYPING ★ ACCOUNTING
Speedwriting
ABC SHORTHAND
Individual Instruction
Classes Begin January 8th
Or Any Succeeding Monday
Get ready quickly for a better job, higher pay. Co-educational. Beginning and advanced. Big demand for Night School graduates. Modern facilities and methods. Moderate cost, excellent career results for a great majority of Night students.
Phone or Call in for Further Information
Sprott-Shaw
COLLEGE OF BUSINESS
"At Sprott-Shaw We Mean Business"
1012 Douglas St. Phone 384-8121

The Gold Medal that Canada Won this Summer.

This summer Canada won a gold medal.

Not at Munich, but Geneva, at the annual judging of *Monde Selection*, the "Olympics-of-food-and-drink." When it comes to judging whisky, *Monde Selection* is the toughest competition in the world.

Schenley's OFC 8-year Old won the gold medal for Canadian Whisky.

The highest award for taste and quality. The world renowned standard of excellence.

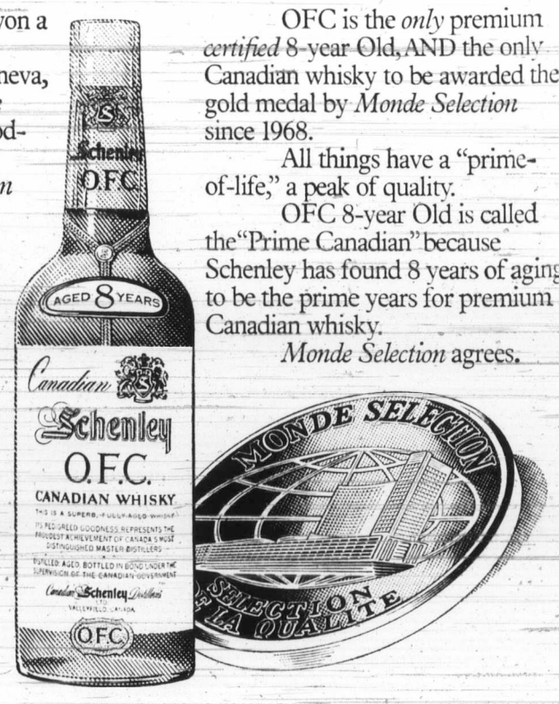

OFC is the *only* premium *certified* 8-year Old, AND the only Canadian whisky to be awarded the gold medal by *Monde Selection* since 1968.

All things have a "prime-of-life," a peak of quality.

OFC 8-year Old is called the "Prime Canadian" because Schenley has found 8 years of aging to be the prime years for premium Canadian whisky.

Monde Selection agrees.

CANADIAN SCHENLEY DISTILLERIES LTD.
Celebrating the 20th anniversary of the
Canadian Schenley Football Awards 1953-1972

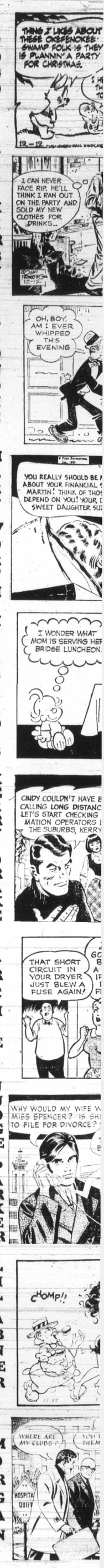

NOTICE TO CREDITORS AND OTHERS

LADYS MAY BAKER, DECEASED
REDITORS and others having claims
nst the estate of Gladys May Baker,
ased, formerly of Victoria, British
imbia, are required to send full par-
lars of such claims to Straith and
npany, Barristers and Solicitors, Suite
1070 Douglas Street, Victoria, B.C.
or before the 15th day of January,
after which date the estate's as-
will be distributed, having regard
to claims that have been received.
ALLAN BOYLE,
Executor,
c/o Straith & Company,
Solicitors for the Estate.

LUNDS
926 FORT STREET
ESTATE
Consigned and
CROWN ASSETS
FURNISHINGS
BY AUCTION
ONIGHT, 7:30 P.M.
EW UNTIL SALETIME
Another Selection of
OIL LAMPS
mall Convex Display
CABINET
SUITES
FOR ALL ROOMS
casional Chairs — Paintings
ina - Glass - Platedware
k Pieces - Fireside Bench
Maple Bedroom Suite
and Twin Beds
Mink Cape and Neckpiece
RCA "Globetrotter" Radio
Ranges - Refrigerators
COINS - STAMPS
Canadian Gold and Silver
Commemorative Sets
Complete Nickel Set
Gold and other Coins
LUNDS AUCTIONEERS & APPRAISERS PHONE 386-3308

BUSINESS
COURSES
★ BOOKKEEPING
★ ACCOUNTING
riting
THAND
struction
January 8th
ing Monday
ter job, higher pay. Co-
advanced. Big demand
Modern facilities and
ellent career results for
dents.
arther Information
ott -
aw
BUSINESS
Mean Business"
Phone 384-8121

hat
mmer.
the *only* premium
Old, AND the only
y to be awarded the
Monde Selection
gs have a "prime-
of quality.
year Old is called
adian" because
und 8 years of aging
years for premium
y.
Selection agrees.
SELECTION

POGO

RIP KIRBY

BLONDIE

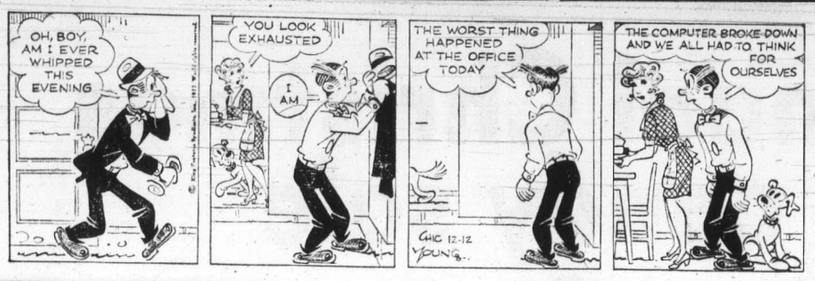

MARY WORTH

HI and LOIS

KERRY DRAKE

ARCHIE

JUDGE PARKER

LIL ABNER

MORGAN

M.V. Chesnut

Growing Glads

A few weeks ago, when we were cleaning, dusting and storing our gladiolus bulbs, I suggested you save the "spawn" or baby bulblets that cling in clusters to the bottom of each glad bulb. At the time, I promised an article on how to grow these bulblets to flowering-size bulbs.

Growing gladiolus from cormlets is an interesting and inexpensive way of working up a big stock of really good glads. Unlike seeds, they come true to type; cormlets taken from a bulb of an expensive variety — say, the lovely cream-colored Landmark — will produce true Landmark flowers when they come into bloom. This is because cormlets have only one parent, whereas gladiolus seeds have two parents and must necessarily share the characteristics of both mother and father.

In saving gladiolus cormlets, I think it pays to exercise a little discrimination. You'll have far more of them than you can possibly use, so there is no point in keeping bulblets from varieties which are not particularly attractive.

By the same token, it is best to save only the largest bulblets; there will be a lot of them no bigger than a grain of wheat, and while these are capable of growing to flowering size, they will take a year longer than pea-size spawn.

In handling glads, I always make it my practice to keep my varieties separated while in storage, for I like to know what I am planting in the spring. In storing the parent bulbs, each variety goes into its own old nylon stocking, carefully labelled with its name, and hung from a rafter in a very cool corner of the basement.

In order to keep cormlets separated and identified, I use the smallest size brown paper bags, which I get from my grocer for just a few cents per dozen. The variety name is written on the bag, the cormlets are placed inside and are given a squirt of garden dust or perhaps just ordinary sulphur to keep mildew away, and each bag is thumbtacked to the wall — open, so the air can get to the spawn — in that same cool corner of the basement.

All through the winter I save small jam and pickle jars in which to sprout my spawn. In March the bulblets are transferred to the jars, one variety to each jar, and the variety name is written on the jar with a china marking pencil.

Now a Lysol solution is made up, one tablespoonful per quart of warm water, and a little of this is poured into each jar, enough to cover the cormlets. Here they stay for 24 hours, during which the outer coat becomes quite soft.

At the end of the "softening up" period, drain the liquid from each jar. Crack the outer shell of each little cormlet with the thumb and forefinger. Line the bottom of the jar with slightly dampened cotton batting, replace the bulblets, put the lid on and place the jars in a warm place. I sit mine right on top of our furnace.

The idea here is to get the baby bulbs sprouted, which will probably take from two to four weeks. Once a tiny sprout can be seen emerging, that bulblet can be planted out.

A row in the vegetable garden is a good place to grow your gladiolus cormlets. Because these little fellows need a great deal of water through the summer months, I prefer to plant mine in a shallow, flat-bottomed trench, two inches deep and a foot wide. The bulblets are sown like peas, an inch deep and four inches apart each way. Keep the glad trench weeded by hand, and when the grass-like foliage is well up, water frequently by flooding the little trench. The different varieties should be grouped and labelled, of course.

A few infant prodigies among your bulblets may bloom the first year, although most won't be big enough to flower until the second year. Take up the small bulbs in the fall, store them as for adult bulbs, and plant in the usual way the following spring.

Art Buchwald

Fast, Fast Relief

Drug hearings are being held in Washington this week. Several doctors have testified that many of the drugs sold over-the-counter are useless and in some cases harmful. Those billions the U.S. public spends on patent medicine remedies, according to testimony, are just thrown down the drain.

Will anything be done about this? Not while the drug lobby is alive and well in Washington.

Which brings up the subject of pot.

Malcolm Ruddemaker, a friend, (attention all narc agents — I made up his name so don't ask me to disclose who he is before a grand jury) told me, "The trouble with pot is that it was introduced to the public under the wrong auspices. The counter-culture thought they could go it alone, and in so doing they brought down the wrath of the courts and the legislators on their heads."

"I don't understand."

"Because of the counter-culture's suspicion of big business they tried to cut out the middleman. When you do that in the United States you are in for a lot of trouble."

"You mean if you had gotten the giant companies interested in marijuana from the beginning, we wouldn't be sending kids off to jail?"

"Exactly. Suppose the kids, instead of growing and marketing their own pot, had gone to one of the big drug companies and said, We know how you can make $50 million a year.' What kind of response do you think they would have gotten?"

"Well, I know the drug company wouldn't have thrown them out of the office," I said.

"You bet your sweet prescription they wouldn't. The first thing they would ask the kids is, "What exactly do you have on your minds?'

"The kids would reply, 'We have this drug which relieves tension, relaxes you, makes you sleep better and takes away aches and pains in minutes.' "

" 'Is it a pill?' "

" 'No,' the kids would reply, 'It's a cigarette. You just take a few drags on a butt and it does the same work as any two pills.' "

" 'Caramba!' the drug people would say, 'What do you call it?' The kids would reply 'pot.' "

" 'That's a terrible name,' the drug people would say. 'We must call it something like 'Relax-A-Lot' and advertise it as 'Mother Nature's Own Tranquilizer.' "

" 'We don't care what you call it,' the kids would say, 'just as long as we can buy it in a drugstore.' "

"And you think the drug company would maket it?" I asked Ruddemaker.

"In a flash — with a multi-million dollar media campaign to back it up," he replied.

"But wouldn't the government stop them from making it?" I asked.

"Are you kidding? The government is not going to mess around with a big legitimate drug company that has friends in the Senate, the House and the White House.

"Besides other companies would bring out their own versions of 'Relax-A-Lot' and then the government would have to deal with the drug lobby as well. You're talking about big political campaign contributions now."

"I hadn't thought of that. If only the kids had used their heads they wouldn't be in all this trouble about pot."

"It's never too late," Ruddemaker said. "I think the kids should turn over all their pot rights to the drug industry and say, 'You guys market it. We'd like to get out of sales.' In no time the people who are fighting marijuana use would be lining up at drug counters all over the country screaming for fast, fast relief."

She's Alive, Well

JAMES BACON

No evening is a total loss — not when **Shecky Greene** is in town. Most people probably know Shecky only through talk shows like **Merv Griffin's.** Some of you probably have never heard of him but in Las Vegas he is king of comedy. Probably no comic since **Milton Berle** first burst on the scene can dominate a town like Shecky does in Las Vegas. He is a genius of comedy. For 20 years he worked the lounges in town, but in the last year he has become a headliner in the Versailles Room of the Riviera. When he works, it's the hottest ticket in town — just like **Frank Sinatra** and **Dean Martin** used to be. He also has the same quality Frank had—that of inspiring other performers to outdo themselves. **Vic Damone** is Shecky's opening act. If Vic had started with Shecky 20 years ago, he would be playing golf with Spiro Agnew down in Palm Springs instead of working the saloons. Everyone agrees that no one has better pipes than Vic. He sings so easy that the public never has really bought him the way it should have. Maybe that's his trouble, he should make it look tougher. But Shecky, who comes onstage during Vic's act, gets Vic to do things that are reminiscent of a Sinatra.

Happy news from Las Vegas. **Betty Grable,** looking sensational, was at **Ann-Margret's** opening. Several columnists — and even close friends — have had her dying for months. Betty, looking as if she could make the fifth remake of Wabash Avenue, was downing martinis and was escorted by two handsome young men. She's alive, well and living it up in Las Vegas. Still the greatest box-office star 20th Century-Fox ever had and healthy as they come.

★ ★ ★

Director **Stanley Donen,** who married **Yvette Mimieux** in Columbia, S.C., the other day is a very unusual man. He used to date **Elizabeth Taylor** after she broke up with **Nicky Hilton** but he actually turned her down when she suggested marriage. He liked Elizabeth but not enough to marry her which makes him some sort of a nut. Then he married **Marion Marshall** who married **Robert J. Wagner** after he broke up with **Natalie Wood** and then R. J. recently remarried Natalie who . . . It really takes a card index file.

Sydney Harris

Warning Unheeded

I suspect that one of the most abused words in the world may be "practical." Disraeli long ago defined a practical man as "a man who practices the errors of his forefathers," and little has changed since then.

More than 20 years ago, all the "impractical" sociologists and city planners were warning the mayors and merchants in most American communities that their downtowns were decaying rapidly and needed some radical rejuvenation, or they would be lost beyond recovery.

None of the practical men believed them. Some of the merchants even opposed such mild revisions as one-way streets, for fear they would "hurt business." The thought of creating malls and barring vehicular traffic positively appalled them.

Well, the downtowns are now in the full process of decay all over America. What has been done to save them has been too little and too late. New skyscrapers have been erected, some civic centres put up, and a few trees planted — but the shops and restaurants keep moving out to the suburbs, the tax base diminishes, and squalor sets in right alongside that proud new edifice of stone and steel and glass.

All those "fuzzy-headed" idealists, two decades ago and more, told the practical men this was going to happen if their downtowns weren't made more habitable — not for offices and institutions, but for people.

They pointed out that a downtown district cannot close at 5 p.m. That it must be a day-and-night centre, where people could stroll and windowshop and snack and be entertained. That putting up immense new buildings was not the answer; indeed, this only complicated the problem, by congesting the area in the daytime and vacating it at night.

But the practical men shook their heads at such Utopian proposals. When they began to get worried, a few years later, they made a few half-hearted attempts to humanize the downtown, but it was already too late. Their downtowns were either deserted by dusk or, in the larger cities, were infested by the least savory elements of the population.

"Practical" should not mean "short-sighted." It should not mean "greedy for quick profits." Properly used, it should mean, as the dictionary informs us, "mindful of the results, usefulness, advantage or disadvantages of action of procedure." On these terms, the self-styled practical man of our time ziest-headed, most simple-stands indicted as the fuzz-minded Utopian of them all.

—Colonist photo by Alex Barta

Preparing For Collection

Seventh-day Adventists prepare for annual door-to-door solicitation for worldwide projects including welfare in Victoria, on Vancouver Island and support of mission boat Northern Light which plies British Columbia coast. In some areas church members will sing carols. Shown in photo are, Mrs. Dolly Jewkes, welfare centre director, with son, Darrell, 13, and Roger Murphy, 11, right, checking cans that will hold contributions.

Civil Air Pact

TOKYO (Reuter) — China has agreed to start talks soon with Japan to conclude a civil aviation pact, a Japanese government mission said on its return from Peking.

PROVINCIAL COURT

A conviction only last June for impaired driving and a high breath-analysis reading meant a 28-day jail term for a 42-year-old Saanich man who appeared Monday in Victoria Provincial Court.

The man, Bertle Lavern Preus of 635 Hoffman, pleaded guilty before Judge William Ostler to a charge of impaired driving Nov. 26 in the Colwood area and prosecutor John Macintyre said Preus gave a breath-analysis reading of .27 per cent at the time.

He also said Preus was fined $400 last June 30 in Victoria for an impaired driving offence. Ostler noted both factors in setting a sentence of 28 days in jail.

A jail term is mandatory for a second offence of impaired driving but the minimum sentence is 14 days.

□

Sandra Lorene Callioux, 22, of 667 Head, was sentenced by Ostler to a total of four months definite and six months indeterminate.

She pleaded guilty on two earlier occasions to a total of four charges containing 12 counts of false pretences involving less than $200. The counts arose from 12 bad cheques written March 5 to Aug. 29 in Victoria, Saanich, Esquimalt and Colwood for goods and cash worth a total of $576.33.

Union Officers Shot to Death

SACRAMENTO, Calif. (APt — Two labor union officials have been found shot to death in the union's offices here. Police identified the dead as Roger Ekar, 34, an international representative of the Stationary Engineers Union, and John Duncan, 31, business agent of Local No. 39.

CFB Esquimalt

Children's Treat

A series of three Christmas parties will be held Thursday for about 500 city children by CFB Esquimalt personnel in the gymnasium at HMC Dockyard.

The parties, at 10 a.m., 1 p.m. and 4 p.m., will involve about 90 servicemen and civilians who do everything from picking up children who need transportation to acting as clowns, running games, passing out refreshments and generally making sure that the children enjoy themselves.

Children invited to the parties are chosen by the G. R. Pearkes Clinic for the Handicapped, the B.C. Society for Crippled Children, Dogwood School, Victor School, Glendale Lodge Hospital, Victoria welfare department and the Songhees and Esquimalt Indian bands.

They will be given presents donated by local businesses and prizes will be awarded for organized games. Santa Claus will visit the party with the assistance of the base fire department.

Paris Peace

Three For T

PARIS (CP) — Th Vietnamese negotiators another session of Viet nounced they would con today.

Babies Being Recalled

NEW YORK (Reuter) — Bronx hospital is "recalling all the babies it has delivere this year following the disco ery that three of the medic staff have contracted tuberc losis.

Symptoms of the infectiou disease, which can be fatal t an infant, were confirmed la month in an obstetrician, pediatrician and a nurse aide working in the deliver room.

City Health Commissionc Joseph Cimono said Sunda babies born as far back a Jan. 1 will be examined fo tuberculosis "just to be on th safe side."

The Lincoln Hospital is cu rently administering x-ra and skin tests to all its 2,0 employees.

Imperial centre

14-Point Professional

TUNE-UP

Parts extra as required

14.88 4 cyl.

17.88 6 cyl.

19.88 8 cyl.

Esso Service Guarantee — 30 DAYS OR 4000 MILES WHICHEVER COMES FIRST

592-2455

Hillside and Shelbourne

Douglas and Finlayson

Service Dept. Open Till 10 p.m.

Esso

Break out the frosty bottle

and keep your tonics dry!

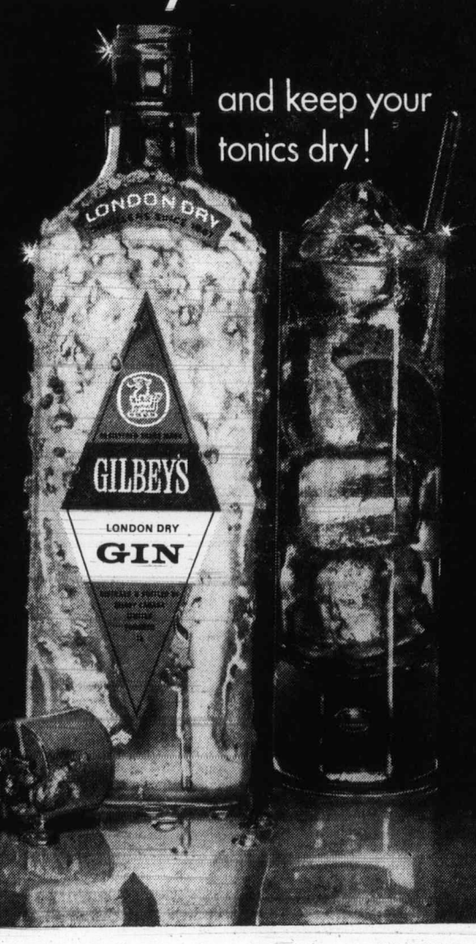

Annual Christmas candy sale

What's Christmas without masses of sweeties? Those yummy delights you just can't resist nibbling and munching. Just in time for Christmas and your table of goodies. So come on . . . start munching.

It's at the Bay

Christmas

M1 **Black Magic Chocolates.** Rowntree has them with lots of luscious fillings. 1 lb. box. 1.99

M2 **Dairy Box Chocolates.** Scrumptious centres coated with tasty chocolate. 1 lb.

M3 **After Eight Mints.** Paper thin creamy mints all individually wrapped. 7¼ oz. .89

M4 **Rowntree Smarties in a Tube.** Slip a few into their little stockings. 7 oz. .59

M5 **Brown and Haley Almond Roca.** Delicious almond crisp rolled in smoothest chocolate and crunchy almonds. 14 oz. tin.

M6 **Christmas Candy Mix.** Always a favourite. That good old fashioned hard candy. 2 lb. bag. .99

M7 **Poppycock.** Scrumptious crunchy popcorn mixed with caramel and pecan, 10 oz. tin. 1.29

M8 **Rademaker Liqueur chocolates.** That delicate liqueur flavour could only be from Holland. 100 gram box. 1.99

M9 **Pauline Johnson Deluxe Chocolates.** Daintily gift wrapped and just ready to surprise someone. 2.99

M10 **Pauline Johnson Chocolates.** Lots of deliciously different centres all in a super totem box. 1 lb. 1.99

M11 **Foley's Party Mints** Pastel coloured mint flavoured delights. 7 oz. box .79

M12 **Moirs Diplomat Chocolates.** Add it to your Christmas treats. 14 oz. box. .99

M13 **Blanched Peanuts.** Freshly roasted and salted and just ready for munching. 2 lb. bag. .99

M14 **Cashew Nuts.** Freshly roasted and so delectable. 1 lb. bag. 1.59

M15 **Mixed Nuts.** For lots of nibbling anytime. 2 lb. bag. 1.59

M16 **Spanish Peanuts.** Freshly roasted and salted just right for lip smackin' flavour. 2 lb. bag. .99

Have a Merry Christmas Downtown

Hudson's Bay Company

OPEN 9:30 A.M.-9:30 P.M.

DIAL 385-1311. GULF ISLANDS AND ISLAND CENTRES OUTSIDE GREATER VICTORIA CALL TOLL FREE ZENITH 6040. FREE CUSTOMER PARKING

TUESDA 7 P.M.

On Sale One Hour or W Shopping Only. No Phon

WOMEN'S T-SHIRTS — and round neck. Assorte Limit one per customer.

WOMEN'S BIKINIS — sizes S.M.L. Limit 2 per

SILK AND ACETATE S oblongs in assorted colo

COSTUME JEWELLER in fashion jewellery. Yo necklaces. Lovely fall co

BOYS' AND GIRLS' A orlon and nylon stretch green, burgundy in size

MATCH BOX "SUPER cast, scale model cars free materials. Limit o

BOYS' SPORT SHIRTS sleeves. Broken sizes brown.

MEN'S CASUAL PANT sorted checks and patt ket, flare leg style.

MEN'S BRIEFS AND ton. White only, broke

TISSUE PAPER — 4 colours. Limit one pack

STEMWARE—choice o per customer.

WALNUT BOOK RAC assemble. Boxed. Lim

WINCHESTER SHOTG dard load, 25 per bo

GENERAL ELECTRI 120 volt inside frost toner.

WOMEN'S LINGERIE hose, etc. Limit one it

MEN'S CASUAL SLA styles, broken sizes. L

Hudson's

nalt

Treat

s parties will be held
children by CFB
ymnasium at HMC

p.m. and 4 p.m., will
nd civilians who do
children who need
wns, running games,
enerally making sure
lves.

rties are chosen by
he Handicapped, the
en, Dogwood School,
e Hospital, Victoria
Songhees and Esqui-

ts donated by local
warded for organized
the party with the
rtment.

IS

bbling and
hing.

Smarties in a Tube. Slip a
eir little stockings. 7 oz.
.59

er Liqueur chocolates.
cate liqueur flavour could
from Holland. 100 gram
1.99

plomat Chocolates. Add it
Christmas treats. 14 oz.
.99

Peanuts. Freshly roasted
ed just right for lip smackin'
2 lb. bag.
.99

any

P.M.

PARKING

Paris Peace Talks

Three Tries For Today

PARIS (CP) — The United States and North Vietnamese negotiators met briefly Monday for another session of Vietnam peace talks, then announced they would convene three separate sessions today.

For the first time since their secret meetings began Nov. 20, presidential adviser Henry Kissinger and North Vietnamese politburo member Le Duc Tho announced that lower-level officials will meet in two sessions this morning.

William Porter, head of the U.S. delegation at the semi-public, parallel peace talks, and William Sullivan, deputy assistant state secretary will meet Xuan Thuy, Hanoi's delegate to the semi-public talks, and Deputy Foreign Minister Nguyen Co Thach.

Monday's session, the 13th between Kissinger and Tho, began with the handshakes and smiles which have characterized the talks since Kissinger announced in late October that "peace is at hand."

Kissinger was reported to have been given fresh instructions by Nixon after the president received a first-hand report on the talks from Gen. Alexander Haig, Kissinger's chief deputy. Haig had a 75-minute meeting with Nixon Sunday.

American and North Vietnamese experts were reported studying the "technical details" of a ceasefire proposal but no information was made public about any progress.

Babies Being Recalled

NEW YORK (Reuter) — A Bronx hospital is "recalling" all the babies it has delivered this year following the discovery that three of the medical staff have contracted tuberculosis.

Symptoms of the infectious disease, which can be fatal to an infant, were confirmed last month in an obstetrician, a pediatrician and a nurse's aide working in the delivery room.

City Health Commissioner Joseph Cimono said Sunday babies born as far back as Jan. 1 will be examined for tuberculosis "just to be on the safe side."

The Lincoln Hospital is currently administering x-ray and skin tests to all its 2,000 employees.

TUESDAY 7 P.M. SPECIALS

On Sale One Hour or While Quantities Last. Personal Shopping Only. No Phone or Mail Orders.

WOMEN'S T-SHIRTS — cotton knit with long sleeves and round neck. Assorted colours, broken sizes S.M.L. Limit one per customer. **Special each 99¢**
Sportswear, Victoria, Second

WOMEN'S BIKINIS — assorted attractive prints in sizes S.M.L. Limit 2 per customer. **Special each 39¢**
Underfashions, Victoria, Second

SILK AND ACETATE SCARVES — choose squares and oblongs in assorted colours and patterns. **Special each 99¢**
Fashion Accessories, Victoria, Main

COSTUME JEWELLERY—Assorted styles and colours in fashion jewellery. You'll find pins, earrings, ropes, necklaces. Lovely fall colours. **Special, 2 for 25¢**
Jewellery, Victoria, Main

BOYS' AND GIRLS' ANKLE SOCKS — heavier knit orlon and nylon stretch for Winter wear. Navy, brown, green, burgundy in sizes 6-8½. **Special, pair 19¢**
Children's Wear, Victoria, Third

MATCH BOX "SUPERFAST" CARS — assorted die cast, scale model cars made in England from lead free materials. Limit one per customer. **Special each 9¢**
Toy Factory, Victoria, Third

BOYS' SPORT SHIRTS — cotton polyester blends, long sleeves. Broken sizes in red, blue, green, pink or brown. **Special each 1.99**
Boys' Wear, Victoria, Main

MEN'S CASUAL PANTS — cotton and Korotron in assorted checks and patterns. Sizes 30 to 38. Front pocket, flare leg style. **Now, pair 6.99**
Men's Casual Wear, Victoria, Main

MEN'S BRIEFS AND VESTS — assortment in all cotton. White only, broken sizes. Limit 3 per customer. **Special each 59¢**
Men's Furnishings, Victoria, Main

TISSUE PAPER — 4 sheets per package in assorted colours. Limit one pack per customer. **Special, Pkg. 9¢**
Stationery, Victoria, Main

STEMWARE—choice of assorted sizes. Limit 8 glasses per customer. **Special, each 19¢**
Chinaware, Victoria, Third

WALNUT BOOK RACK — walnut finished, easy to assemble. Boxed. Limit one per customer. **Special, each 69¢**
Accessory Furniture, Victoria, Fourth

WINCHESTER SHOTGUN SHELLS — 12 gauge, standard load, 25 per box. Limit one box per customer. **Special, box 99¢**
Sporting Goods, Victoria, Downstairs

GENERAL ELECTRIC LIGHT BULBS — 200 watt, 120 volt inside frost light bulbs. Limit one per customer. **Special, each 28¢**
Hardware, Victoria, Downstairs

WOMEN'S LINGERIE — Includes slips, bras, panty hose, etc. Limit one item per family. **Special each 7¢**
Baymart Lingerie, Victoria, Downstairs

MEN'S CASUAL SLACKS — fine quality in assorted styles, broken sizes. Limit one pair per customer. **Special, pair 1.99**
Bargain Bazaar, Parkade 2nd Level

Hudson's Bay Company

It's at the Bay

Hospitality.

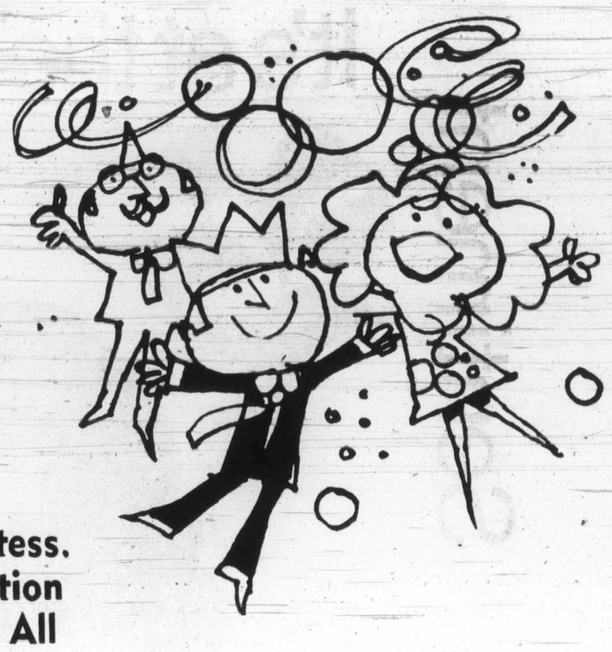

Gifts for the entertaining hostess. Ideas galore for food preparation and serving. To give, to keep. All at special low prices to ease your Christmas budget.

M20 **IKORA NON-TARNISH SILVERPLATE:** Attractively priced

A) Butter dish	7.99	F) Pierced footed bon bon dish	9.99
B) Bread tray	11.99	G) Cream and sugar on tray	15.99
C) Cocktail tray	17.99	H) Footed round bowl	11.99
D) Cake plate	23.99	J) Leaf dish	13.99
E) Footed square mint dish (not shown)	5.99	K) Oval serving tray	21.99

M21 **14-PCE. PUNCH SET** in clear glass, consists of 3-footed bowl, 12, 6 oz. cups, ladle. Boxed for gifting. **17.99**

M22 **SEAFOOD ICERS** in clear glass. Each with icer and liner. In sets of 6. Lovely gift item. **6.99**

M23 **7-PCE. GLASS SALAD SET** consists of 1 large salad bowl, 6 individual salad bowls. In smoke, dark green, light blue. **7.99**

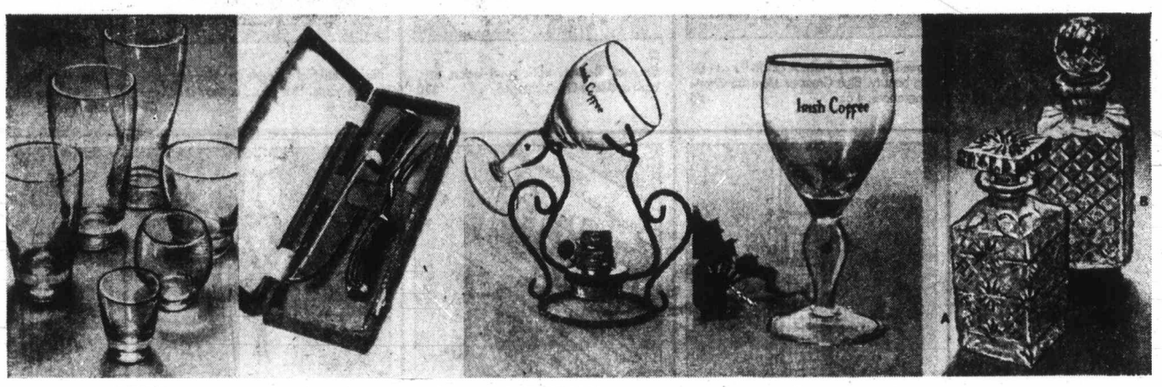

M24 **41-PCE. HOSPITALITY SET** by Libby in clear glass. 8 each 9 oz. old fashioneds, 4½ oz. cocktails, 15 oz. pilsners, 10 oz. beverage, 15½ oz. coolers, one 2 oz. jigger. **11.99**

M25 **2-PCE. CASED CARVING SET** of stainless steel. Consists of carving knife and fork in case. **14.99**

M26 **IRISH COFFEE WARMER SET** with alcohol burner on a wrought iron stand and 4 stemmed Irish coffee glasses. **15.99**

M27 **IRISH COFFEE GLASSES** by Waterford in clear glass with green shamrock motif. Good gift item **1.19**

M28 **LEAD CRYSTAL DECANTERS,** imported from Germany and hand cut. Elegant. Your choice of A) Whiskey or B) wine. **14.99**

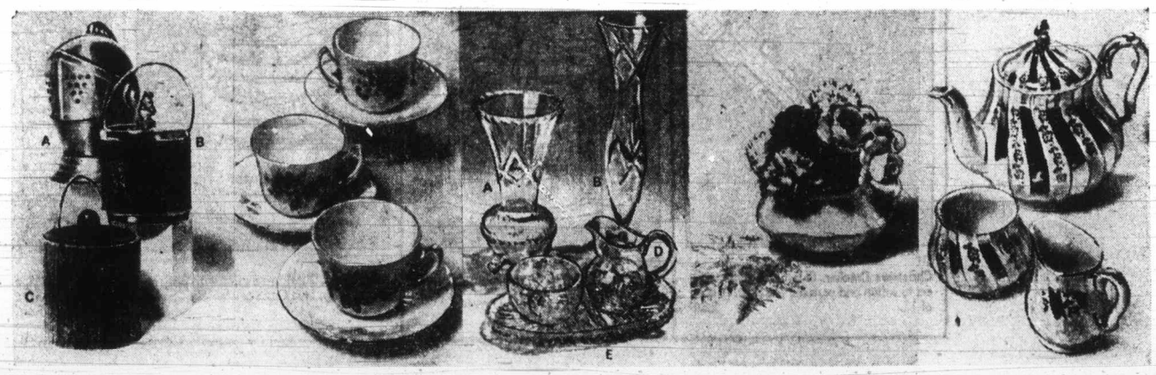

M29 **ICE BUCKETS.** Your choice of three styles at one cool price. Choose from A) helmet, B) horse head, C) teak finish. **9.99**

M30 **BONE CHINA CUPS AND SAUCERS.** Made in England. Chelsea-shaped. Choose from 8 lovely patterns. **1.29**

M31 **LEAD CRYSTAL FANCIES,** hand cut. A) 7" footed vase, B) 10" bud vase, C) 6" compote (not shown) D) sugar and cream set. E) Small tray, 3.99 **7.99**

M32 **ENGLISH BONE CHINA FLORALS,** 6 flowers per cluster, assorted colours, white base. **5.99**

M33 **3-PCE. TEA SET** by Sadler of England. Semi porcelain with gold colour trim. Teapot, cream and sugar, boxed for gifting. **5.99**

China, Glassware, Downtown (4th floor), Lougheed, Richmond, Surrey, Victoria

Make a Merry Christmas Downtown

Hudson's Bay Company

OPEN 9:30 A.M. - 9:30 P.M.

DIAL 385-1311. GULF ISLANDS AND ISLAND CENTRES OUTSIDE GREATER VICTORIA CALL TOLL FREE ZENITH 6040. FREE CUSTOMER PARKING

It's at the Bay

Sentiment

Tell Someone Special that you care. With an Elizabeth Arden gift set.

S1 **Foaming Beauty Bath.** A gift fit for a bathing beauty. Blue Grass or Memoire Cherie fragrances. 4 oz. **$5**

S2 **Carry-all Basket.** With hand lotion, milk bath and Blue Grass cologne. **$10**

S3 **Flower Mist** of cologne in delightful contempo bottle. Blue Grass or Memoire Cherie. 2¾ oz. **$3**

S4 **Contempo Set.** Combines 2½ oz. flower mist with hand lotion. Blue Grass or Memoire Cherie. **$5**

S5 **Holiday Gift Set.** A delightful combination of hand lotion, bath mitt, dusting powder, hand soap. Blue Grass. **$8**

S6 **Purse Spray Perfume.** That extra-special small gift. Blue Grass or Memoire Cherie. Refillable. **$5**

S7 **Beauty-on-the-Go.** Goldlame kit with weekend beauty essentials. **$10**

S8 **Perfume Mist.** Fine fragrance spray mist. Blue Grass or Memoire Cherie. 2 oz. **$5**
3¼ oz. **7.50**

S9 **Fluffy Milk Bath.** Fragrance for milady's bath. 8 oz. size in Blue Grass or Memoire Cherie. **$5**
16 oz. size, Memoire Cherie, **8.50**

S10 **Perfumed Bath Soap.** Set of three bars in Blue Grass or Memoire Cherie. **3.50**

S11 **Christmas Cracker.** Blue Grass petal wafers to soften and perfume the bath. Packet of 12. **2.50**

S12 **Fragrance Quartet.** Set of four miniature flower mists. **3.75**

S13 **Puff-Puff.** Dusting powder with bath-a-dome soap. Blue Grass or Memoire Cherie. **3.50**

S14 **Hand Shell.** Blue Grass or Memoire Cherie scented treasure in a shell: Hand lotion, hand soap, 1 oz. flower mist. **3.75**

S15 **Hanging Planter.** Tiny wicker basket with perfume mist, dusting powder, hand lotion, soap and beauty mist. Blue Grass or Memoire Cherie. **12.50**

Cosmetics, Downtown (Main floor), Lougheed, Richmond, Surrey.

Hudson's Bay Company

Merry Christmas Downtown

OPEN 9:30 A.M. 'TIL 9:30 P.M.

DIAL 385-1311. GULF ISLANDS AND ISLAND CENTRES OUTSIDE GREATER VICTORIA AREA CALL ZENITH 6040 TOLL FREE.

Island Edition
Duncan Bureau
Ph. 746-6181
262 Station Street
Hamilton Electric Building

No. 1–115th YEAR

Prospective

Victo

By CLAUDE ADAMS
Colonist Reporter

Gordon Adamson
standing on the corner of
dora and Douglas, the s
whipping around his fac
bewildered look in his eye
he surveyed the wintry
lam of downtown Victoria.
Adamson gave hi
away as a tourist whe
asked me: "What's ther
see on Centennial Square?
I told him not to bo
He'd probably lose himse
a snow drift. Then I a
where he was from.

Snow
But N

A sunny respite today,
probably more snow We
day, was the prospect
the weather office at Pat
airport Monday night fo
ing a sudden snowstorm
dumped up to three inch
wet snow on the Vi
area. (Island road cond
on Page 17.)

A weather office spoke
said today should be
but with some cloud and
peratures of 30 to 35 de
should melt the snow on
roads making drivin
tions better than Monday

The cloud cover should

Island Edition
Duncan Bureau
Ph. 746-6181
262 Station Street
Hamilton Electric Building

The Daily Colonist.

Vancouver Island's Leading Newspaper Since 1858

Mainly Sunny
Weather Details On Page 2

No. 1–115th YEAR | VICTORIA, BRITISH COLUMBIA, TUESDAY, DECEMBER 12, 1972 | 10 CENTS DAILY 20 CENTS SUNDAY

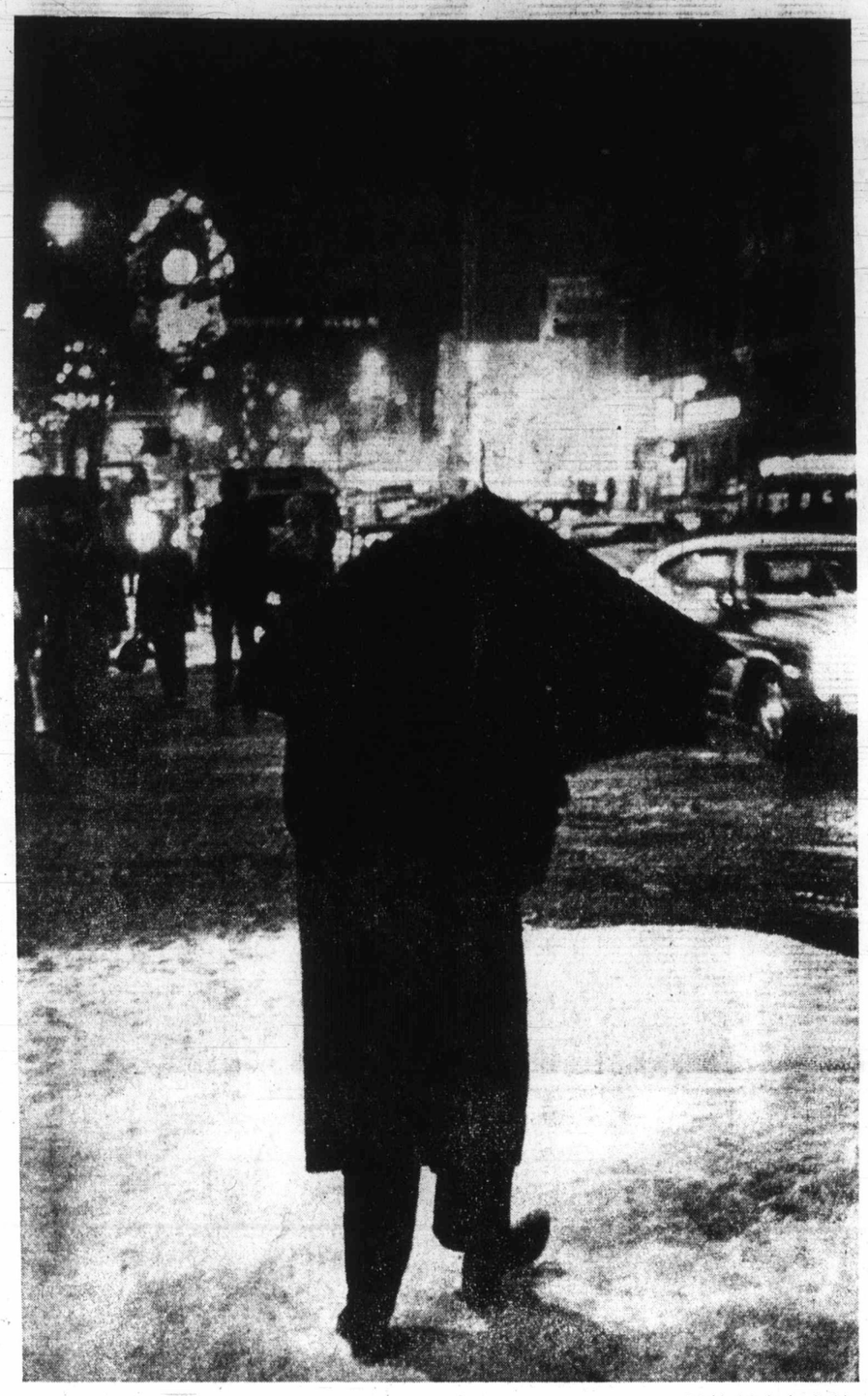

—Colonist photo by Ian McKain

Downtown, even umbrellas were drooping

Pensions | *Dam Treaty* | *Sales Tax*

Barrett Extracts Ottawa Promises

By STEPHEN SCOTT

OTTAWA (CP)—British Columbia Premier David Barrett announced Monday that the federal government has agreed to make a greater contribution toward the province's guaranteed income plan for pensioners.

Barrett also announced after a three-hour talk with Prime Minister Trudeau that the government had agreed to consider asking the United States to reopen the Columbia River Treaty so B.C. can get more money.

He also said the two governments had agreed to continue discussions on certain sales tax payments rather than have B.C. pursue the matter through the courts.

Barrett said the government's change of heart on the $200-a-month guaranteed income plan for old-age pensioners was a "major step forward."

B.C. raised its guaranteed income plan to $200 a month shortly after Barrett was elected the first New Democratic Party premier of the province this fall.

He called then for a greater federal contribution, but got no satisfaction. Now, he said, the government has agreed to increase the fixed assets level of the Canada Assistance Plan.

This would permit the senior government to make a greater contribution toward the B.C. plan, which was expected to cost $65 million a year. Barrett said he thought the federal government should pay 50 per cent, and that Trudeau's undertaking would be a step in that direction.

Asked how much the federal government is contributing now, he replied: "65 per cent to 70 per cent of the 50 per cent."

He said the province is $600 million short now on the money to complete the dams called for under the Columbia River treaty with the U.S.

Under the treaty, signed by the U.S. and Canada in 1962, revised and then ratified in 1964, the province undertook to build three dams on the Columbia system in B.C. to increase the power-producing potential of the river downstream in the U.S.

The payment for those downstream benefits was to go into paying for the B.C. dams. The last one, Mica, is nearly finished.

Barrett said the treaty, signed when W. A. C. Bennett was premier, failed to take inflation into account and as a result B.C. is short hundreds of millions of dollars.

He said that under the treaty, Ottawa could ask the U.S. that it be reopened if the federal government considered such a request from B.C. in the public interest.

(Dr. Hugh Keenleyside of Victoria, who represented B.C. Hydro in the Columbia River negotiations, said Monday night that it would be "exceedingly unwise" to reopen the treaty.

(Canada made the best of the bargain in the agreement, he said, and if discussions started again, the Americans would almost certainly "demand more from us."

("By the time Mica is fully operational (1980), it will cost $150 a kilowatt, and there is no other place in the continent where you can get electricity this cheaply."

(Keenleyside said that, had it not been for the Columbia River project, B.C. would have had to produce hydro-

Continued on Page 2

Civil Servants Make B.C. Premier Sign In

By RICHARD JACKSON
Colonist Ottawa Bureau

OTTAWA — "My breakfast," grinned British Columbia Premier David Barrett when asked Monday what he would bring up at his luncheon conference with Prime Minister Trudeau.

It went onto the radio tapes and the reportorial notebooks just like that.

He had some other startingly different — for a provincial premier — opinions to offer.

He had been confronted by what he called "sixty million sychophantic civil servants" here in Ottawa, a clutch of whom stopped him at the main door of Parliament's Centre Block.

They didn't know who he was, he reported, and wanted to know whom he wished to see.

When he told them New Democratic leader David Lewis, they made him "sign in," and still didn't seem to realize that he was indeed premier of British Columbia.

However, he said, Trudeau was in no doubt.

Barrett, who blew into Ottawa like a strong wind from the west, was asked later how the lunch was.

"Fine," he reported. "The prime minister's wife is a great cook."

What did she serve?

"I'm not telling," said the premier, reticent for the first time. "I'm not going to share the menu and start a rage in Canada."

Light Side of Luna

'We're Not Where You Think We Are'

SPACE CENTER, Houston (UPI) — Just hours after landing Monday in a lunar canyon they described as "a geologist's paradise," the last explorers of Apollo roamed a plain of coal-black dust to erect an automatic science station and search for debris spanning the ages of lunar history.

Apollo 17's Eugene Cernan and Jack Schmitt had to cut short their first moonwalk by 30 minutes and half a mile early today because they were running behind schedule and because Cernan was using his oxygen supply faster than expected.

Scientists said the abbreviated moonwalk lost little of real significance.

The astronauts had planned to visit a crater 1.3 miles from their landing site to sample the dark material covering most of the canyon floor and some lighter material forming a sub-floor. They stopped half a mile short of this point, where the separation in the two materials was less pronounced, and stayed 30 minutes instead of one hour.

Cernan also discovered it was surprisingly hard to navigate about his landing site, despite automatic instruments aboard his little electric rover moon buggy. The best he could do at the end of his first journey was to get in the general vicinity of a crater named Steno that he had been aiming for.

"We're not where you think we are," he told Houston. "We're not sure where we are."

The rover's right rear fender was a casualty of the bounding trip. Accidentally knocked off earlier by Cernan and taped back on, the red fender came off somwhere during the drive and the astronauts were sprayed with study the moon and search

Most of the first moonwalk involved setting up a $25 million science station that will study the moon and search for gravity waves from outer space long after the astronauts have departed. Cernan drilled four eight-foot holes in the moon and worked harder than expected at it.

"I didn't mean to breathe up all that oxygen," Cernan said after being told by Houston that his extra-hard drill-

Continued on Page 2

INSIDE

Three Tries Today At Paris Talks
—Page 35

	Page
Bridge	27
Classified	25-31
Comics	33
Crossword	29
Entertainment	21
Family	18-19
Finance	10-11
Garden Notes	33
Names in the News	7
Provincial Court	31
Sport	12-15
Television	26

Prospective Resident Flees Bedlam

Victoria Cools Off Visitor

By CLAUDE ADAMS
Colonist Reporter

GORDON Adamson was standing on the corner of Pandora and Douglas, the snow whipping around his face, a bewildered look in his eyes as he surveyed the wintry bedlam of downtown Victoria.

Adamson gave himself away as a tourist when he asked me: "What's there to see on Centennial Square?"

I told him not to bother. He'd probably lose himself in a snow drift. Then I asked where he was from.

"Montreal. I'm thinking of retiring to Victoria. Just got in this morning. But after seeing this damn blizzard, I'm gonna have to give it some more thought."

"The weather got you down?" I asked, being another refugee from the East who had hoped to escape the winter miseries.

"Listen, son," he grimaced. "You couldn't print what I've got to say about this weather."

Still grasping his tourist guide, he jumped onto the Pacific Stage Lines coach that would take him back to the temperate mainland, and Victoria lost a prospective resident.

Adamson wasn't the only victim of Monday's rare snowstorm. Hundreds of motorists going home from work along Douglas found themselves in bumper-to-bumper congestion that stretched from downtown out to the suburbs.

Some skidded, some swore, some manoeuvred their cars down side streets to await a break in the traffic, some patiently inched ahead toward a cold supper, and a few just konked the life out of their batteries.

Eric Schultz was fuming. He'd banged up the front of his car and nobody cared.

"I skidded into somebody's back end, and I couldn't find a policeman to take down the particulars. They were too busy chasing people."

Twenty-four-year-old office worker Val MacNeil, atop a Honda 70 motorbike on Fort, was in good spirits, despite having to face a five-mile ride home.

"I took it to work this morning thinking that the roads would be all right by tonight. What a laugh! Tomorrow I go by bus."

It was a bad night for hitchhikers, even though the line of cars stretched out as far as the eye could see. Dave Smith, who hitches every night from The Bay to the Town and Country Shopping Centre, had a sore arm.

"Most nights it takes five minutes to get a ride. But tonight, I've been here 20 minutes. No luck. Think I'll walk." Then he considered the long trudge, shrugged his shoulders and stuck out his arm once again.

Service stations along the way were busy. Every now and then, a car with a boiling radiator would slide in, fuming and coughing after idling in the traffic for as much as an hour.

It was a night when a help-

Continued on Page 6

Snow Forecast, But Not Today

A sunny respite today, then probably more snow Wednesday, was the prospect from the weather office at Pat Bay airport Monday night following a sudden snowstorm that dumped up to three inches of wet snow on the Victoria area. (Island road conditions on Page 17.)

A weather office spokesman said today should be sunny but with some cloud and temperatures of 30 to 35 degrees should melt the snow on most roads making driving conditions better than Monday's.

The cloud cover should have begun to break up by this morning. Another disturbance, however, is moving down from Alaska and the Yukon and may result in some snowfall Wednesday.

The spokesman reported four inches of snow at the airport, three inches of it from Monday's storm.

Farther up the east coast of the Island, Comox received three more inches Wednesday to add to the three already there, making a total of six inches.

Tofino, on the other side of the island, had less than one inch.

It's Better To Forget

Soup, Beans and Another Mystery

"Christmas," the old man snorted. "This year I'm just going to pretend it isn't even a holiday."

He gave a wry grin. "You get to my age and you're too old for Christmas. It doesn't matter any more. Just a day like any other."

A day like any other for him is a day spent mostly in his tiny housekeeping room in a downtown hotel that always seems to smell of tomato soup. Especially in bad weather, it's hard for him to get out more than enough to buy a few groceries and maybe walk down to the library.

He'll read for most of the day — one detective novel after another. He's read nearly every one on the library shelves and is going through them for the second time now.

Maybe in the evening he'll play a few rounds of cribbage with Derek, who lives three doors down the hall, or perhaps he'll go down to the hotel's communal television lounge for an hour or so.

The "500" Fund

Dinner will be the same as ever, too — soup heated in a saucepan on a hotplate, and maybe some tinned beans on toast.

He used to have family to visit on Christmas day, but they've all moved away now, and they only remembered him with a Christmas card this year.

"It really doesn't matter," he repeated. "As long as I can forget that it's Christmas, it doesn't bother me at all."

A donation to the Colonist 500 Fund can let this man and many others like him remember Christmas this year. The cheque they receive from the fund will let him remember it with some good, nutritious meals and maybe some new paperback mysteries.

Donations may be brought or mailed in to the Colonist at 2621 Douglas or left at a number of downtown locations. The 500 Fund has no door to door canvassers collecting on its behalf.

(Latest donations on Page 2.)

500 Fund Donations

Brought Forward	$12,366.02
Lily Walker	5.00
Karen, Sherry and Norman	3.00
E.L.	2.00
In loving memory of Miriam, from Phyl.	10.00
Tuffy	5.00
R.M.B. In memory of R.A.	5.00
D. Henry	5.00
In memory of R.G.B.	10.00
G.E.L.	5.00
T. D. Kelly	25.00
C. Bailey	10.00
Edith A. Fielder	5.00
R.E.M.	5.00
Judge H. E. Keown and Mrs. Keown	10.00
In memory of Albert	5.00
Catherine and Billy	3.00
P. MacDonald	2.00
Lynn H.	25.00
Neville Moss	2.00
In memory of Tommy	7.00
Pauline Blanc	25.00
In memory of Ernie and Bill	10.00
G.C.B.	25.00
Uplands Golf Club, Ladies Division	50.00
2500 Cedar Hill Cross Road	12.00
Elizabeth	4.00
Miss E. H. Foster	25.00
G. K. Roffey	5.00
Dr. and Mrs. Gerald Moreau	10.00
From a friend	2.00
Friend	2.00
Deryk and Debbie	10.00
Caring	5.00
F. and C	2.00
Mrs. John Laughlin	5.00
From a friend	5.00
Jaycee-Ettes of Victoria	15.00
M.L.H.	5.00
In memory of Roberta M. Carlow	5.00
R. C. Bowen	10.00
In memory of Connie	2.00
L. Falconer	10.00
Rae E. Tuckett	10.00
Margaret Keating	5.00
S.C.C.	5.00
Vitra's First Ladies	50.00
One who cares	10.00
E. Stonier	10.00
In memory of J.P.	3.00
D. W. Stoneham	25.00
Eleanor E. Cross	5.00
Scamp	10.00
E.C.B.	10.00
Marion B. Chislett	5.00
M. Clayton	25.00
O.A.P., Youbou	2.00
J. M. Duncan	10.00
Mrs. O. Brown	5.00
In loving memory of Grandma in Nanaimo	5.00
Martha Smith	10.00
Mrs R. McPherson	5.00
In memory of mother	5.00
F. E. Bronson	25.00
B.J.	10.00
In memory of mother	4.50
In memory of Mrs. G. Murray	10.00
Debbie	.50
A. L. Stevenson	5.00
R.S.	10.00
R. W. Scott	5.00
S. M. Malcolm	10.00
Grannie of Ganges	14.00
In memory of P and W	20.00
Mrs. Claudia Whipple	200.00
Babe Brooks	10.00
North Saanich Junior Secondary School, Student Government	100.00
Senior-Trade Supervisors' Ass'n. Dockyard	25.00
Joan M. Davis	15.00
An old C.N.R.	15.00
James E. Cousins	5.00
An old age pensioner	5.00
T.L.C.	10.00
H. L. Francis	5.00
Darron Buckley; Dava, Errire and Adam Schroeder	4.00
Mrs. L. K. Fisher	5.00
First War Vet	5.00
L. V. Scott	5.00
Anonymous	1.00
Anonymous (4 at $2.00)	8.00
Anonymous	3.00
Anonymous (3 at $5.00)	15.00
Anonymous (5 at $10.00)	50.00
Anonymous	15.00
Anonymous (3 at $20.00)	60.00
Anonymous (5 at $25.00)	125.00
Anonymous	75.00
Anonymous	100.00
Anonymous	200.00
Women's Christian Study Group of St. Aidan's United Church	18.50
In loving memory of T.O.C.	15.00
In memory of Edith Ellis	10.00
Leonard Warren	10.00
In loving memory of mother	5.00
G. E. Williams	1.25
Anonymous (2 at $2.00)	4.00
Anonymous (4 at $5.00)	20.00
Anonymous (4 at $10.00)	40.00
Anonymous	50.00
G. Peconith	5.00
M. W.	5.00
R. H. Punf	5.00
Ethel Roberts	2.00
Francis	10.00
E.S.M.	10.00
R. A. Smith	5.00
Mardi and Tuppy	15.00
Mr. and Mrs. D. Hummel	10.00
Lassie	20.00
L.F.S.	5.00
C.J.H.	5.00
D. Tibbits	1.00
Lisa Husband	5.00
Anonymous	1.00
Anonymous	2.00
Anonymous	5.00
Anonymous (2 at $20.00)	40.00
Anonymous	25.00
Anonymous	30.00
Anonymous	50.00
Anonymous	100.00
J. Nicholson	10.00
L. E. Lange	3.00
Robert T. Harth	25.00
M F.O. Eatons, Dawn, Alena, Sylvia S, Bea, Pat Sylvia D	46.00
Peg	5.00
F. Lockyer	5.00
E. A. Hobbs	6.50
Anonymous (3 at $2.00)	6.00
Anonymous	5.00
Anonymous	6.00
Anonymous (2 at $10.00)	20.00
Anonymous	20.00
Total	$14,838.27

Talk to Grappa: 'It'll Answer'

Colonist-Los Angeles Times Service

ROME — "Grappa is like a mule," an Italian army captain once said. "It has no ancestors and no hope for descendants.

"It zigzags down your throat just as the mountain mule walks. You can rest on it if you are tired, shield yourself with it if you're being shot at, sleep under it if the sun is too hot. You can talk to it and it will answer, you can weep and be comforted, and if you're really determined to die, it will smile at you."

Once the sturdy staple of alpine troops and mountaineers, grappa, Italy's national brandy, is in the process of being given a new, commercial image.

Italian grappa makers are trying to develop new markets at home and abroad for the strong tasting alcoholic distillate of grape residue.

Italian producers say grappa is currently holding its own against whisky and cognac: production of grappa has risen from 9.5 million liters in 1958 to 31 million liters in 1970, with a total market value of $75 million.

The new popularity of grappa is attributed to its growing acceptance by the urban middle and upper classes, helped in part by slick advertising campaigns to suggest that grappa drinkers are sophisticated citizens.

Increasingly, too, grappa is being consumed at family dinner tables, and more residents of central and southern Italy are imbibing the northern mountain drink.

One merchandiser, Giorgio Arcangeli, product manager of the Ramazzotti grappa division, even attributes part of grappa's newfound fashion to the ecology boom.

"Major producers," he says, "have aimed at recovering former consumers—city dwellers who could feel a little closer to nature by drinking a genuine mountain liquor."

Apollo

From Page 1

ing had so depleted his backpack oxygen tank that the moonwalk would have to be cut short.

But despite this the astronauts remained in high spirits, repeatedly breaking into song. They had been alternately awed and exuberant since landing.

How Many Measles?

YOUR GOOD HEALTH

By DR. G. C. THOSTESON

Dear Dr. Thosteson: Can a person have rubella more than once? As a child I had the red measles, rubella. I also came down with a rash that spread rapidly at school.

At the time I thought it was a second case of rubella but my doctor later said you could get it only once.

I have talked to several people since and they have never heard of such a thing. They say you can get it as many times as you come in contact with it. —MRS. M.F.

My, my, such a confusion about measles. And well worth straightening out.

First, you're confusing rubella with rubeola. The ordinary "red measles" is rubeola. The milder German measles is rubella. It's milder, that is, except when contracted by a pregnant woman, and in that case it can cause all manner of defects in the baby. So it is very important to distinguish between ordinary measles and rubella.

With either disease it is most unusual to have the disease twice. I can't quite say that it never happens, but I've never known of its happening, and if it does, it is extraordinary.

Your friends who say "you can get it as many times as you are in contact with it" are wrong — fortunately. Having the disease does confer immunity. So does vaccination, and vaccines now are available for both diseases.

Your friends' insistence that you can get the disease over and over again probably stems from the fact that there are five known diseases that are very similar in symptoms — the rash and so on. So if they thought they had measles two or three times, they doubtless had one or two of the similar diseases, and not either "red measles" or rubella more than once.

THE WEATHER

Dec. 12, 1972

Gale warning in effect for the Juan de Fuca Strait; mainly sunny; winds brisk northeasterly. Monday's precipitation .23 inch; sunshine nil. Recorded high and low at Victoria, 33 and 29. Today's forecast high and low, 33 and 25. Today's sunrise 7:57, sunset 4:18; moonrise 11:45 a.m., moonset 11:39 p.m. Wednesday outlook: Cloudy.

East Coast of Vancouver Island — Sunny with a few cloudy periods; winds fresh northerly. Wednesday's precipitation .35 inch. Recorded high and low at Nanaimo, 32 and 25. Forecast high and low, 32 and 23. Wednesday outlook: Cloudy.

West Coast of Vancouver Island — Mainly sunny, becoming cloudy in the evening; winds light. Forecast high and low at Tofino, 35 and 25. Wednesday outlook: Cloudy and cold.

North Coast — Gale warning continued; increased cloudiness with snow and rain toward evening. Highs 30 to 35, lows 20 to 30. Wednesday outlook: Cloudy.

Extended Outlook, Thursday through Saturday — Chance of occasional snow. Highs mostly in the 30's, lows mostly in the 20s.

READINGS

	Max.	Min.	Precip.
St. John's	20	10	.01
Halifax	31	18	—
Fredericton	20	2	—
Charlottetown	27	7	—
Montreal	10	2	—
Ottawa	14	—2	—
Toronto	26	10	—
North Bay	13	—10	—
Thunder Bay	15	—15	—
Kenora	6	—13	—
Churchill	—17	—26	—
The Pas	13	2	—
Winnipeg	4	—10	—
Brandon	10	—11	—
Regina	14	—7	.02
Saskatoon	11	—1	.02
Prince Albert	8	—11	.07
North Battleford	14	4	.05
Swift Current	19	6	.03
Medicine Hat	25	6	.04
Lethbridge	19	13	.10
Calgary	20	9	.03
Edmonton	16	11	.03
Cranbrook	3	—10	.02
Castlegar	16	12	.05
Penticton	16	13	.08
Salmon Arm	16	13	.21
Revelstoke	11	3	.10
Princeton	13	5	.02
Vancouver	30	27	.18
Prince Rupert	41	31	.53
Prince George	17	9	.20
Kamloops	19	—15	.14
Whitehorse	8	—15	—
Fort St. John	16	3	.01
Seattle	30	26	.05
Spokane	13	4	.06
Portland	24	16	Trace
Phoenix	51	37	—
Las Vegas	36	21	—
Chicago	16	—5	—
New York	37	33	—
Miami	79	73	—

TIDES AT VICTORIA HARBOUR

	Time	Ht.	Time	Ht.	Time	Ht.	Time	Ht.
	H.M.	Ft.	H.M.	Ft.	H.M.	Ft.	H.M.	Ft.
11	00.00	2.4	09.35	8.9	13.00	8.1	15.00	8.1
12	00.30	3.1	09.20	8.8				
13	01.05	3.9	09.20	8.9	17.15	5.9	20.00	5.9
14	01.35	4.8	09.20	9.1	17.25	4.7	22.00	5.6
15	01.50	5.6	09.35	9.3	17.45	3.4		
16	09.55	9.7	18.25	2.1				

TIDES AT FULFORD HARBOUR

	Time	Ht.	Time	Ht.	Time	Ht.	Time	Ht.
	H.M.	Ft.	H.M.	Ft.	H.M.	Ft.	H.M.	Ft.
11	01.20	3.1	09.45	12.0	17.00	8.5	18.35	8.5
12	02.00	4.0	10.10	11.9	17.25	7.4	20.25	7.7
13	02.35	5.1	10.30	11.8	18.00	6.2	22.45	7.5
14	03.20	6.3	11.05	11.7	18.30	4.9		
15	01.15	8.0	04.15	7.7	11.10	11.7	19.00	3.6
16	03.10	9.2	05.25	8.9	11.55	11.8	19.40	2.3

From Page 1

Barrett

electricity elsewhere "and costs would have increased just the same."

(American payments for benefits downstream represented the cost of building Duncan, Arrow and three-quarters of the Mica dam, although the machinery costs will be borne by Canada, he said.)

Barrett said he talked with the prime minister about a long-standing provincial complaint that it is paying too much sales tax. This particularly applied to construction of ferries for the provincially-operated coastal service.

This was among matters to be discussed with Transport Minister Jean Marchand today.

Barrett said he had some other matters to discuss with the minister, but did not elaborate other than to hint that they concern equalization payments and transport.

INTRODUCING The Guardian Enterprise Fund of Canada

From the same management group who made such a success of Guardian Growth Fund (A 929% gain from July 1, 1960 to August 31, 1972)

- Investment objective—capital growth
- Qualifies as an investment for registered retirement savings plans

If you'd like to know more about the Enterprise Fund, the peoples involved, investment policies and how the Fund will be managed, kindly call:

MIDLAND OSLER SECURITIES LIMITED

754 Fort Street, Victoria, B.C. Tel. 388-6411
9-94 Commercial Street, Nanaimo, B.C. Tel. 753-4366

MO-20-72

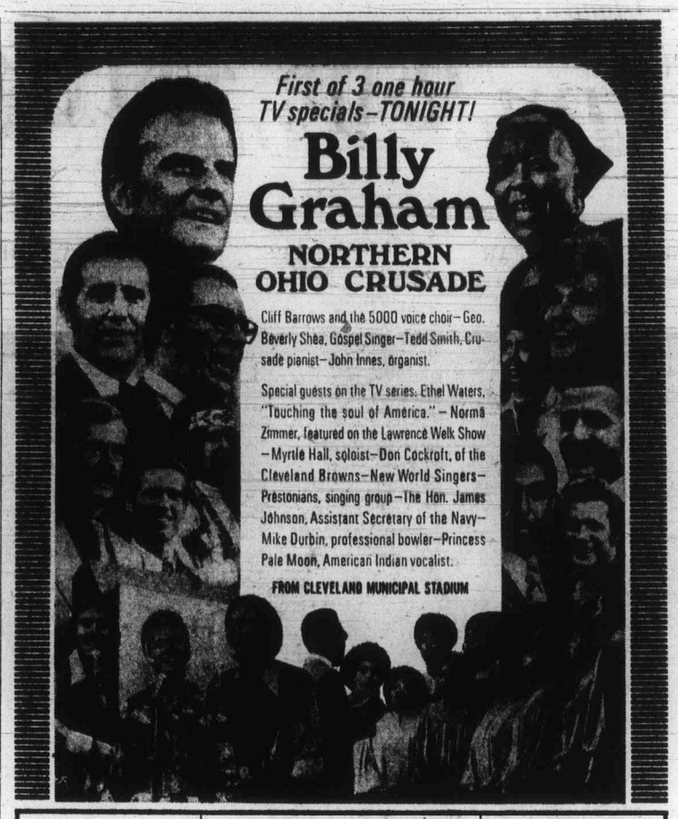

Tues., Dec. 12, 7 p.m.	Wed., Dec. 13, 7 p.m.	Thurs., Dec. 14, 7 p.m.
SUBJECT: "LOVE STORY"	SUBJECT: "THE DEVIL MADE ME DO IT" KVOS-TV Ch 12	SUBJECT: "HOW TO KNOW YOU ARE SAVED"

Hector Winterbottom played "Road Signs" and won the girl of his dreams!

If he can do it, maybe you can. Cash prizes of $1, $5, $100, & $1000.

Play "Road Signs", the great new money winning game at participating Home service stations. Just match the B.C. highway safety signs on the games piece and you can win.

Here's the game

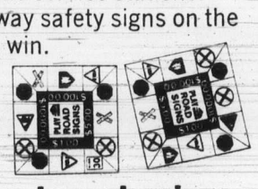

Thousands of dollars in cash prizes.

All in B.C. You may even be an instant winner. It's easy and fun to play, and a great way to refresh your knowledge of B.C.'s "Signs to Safety".

Here's how to play.

Drive into a participating Home Oil dealer and the attendant will hand you a "Road Signs" games piece. Open it and match the highway safety signs. Who knows, you might win $1,000. And with all that money in your pocket, can the girl of your dreams be far behind?

Play "Road Signs" at participating Home Oil dealers

HOME

No purchase required. Winners must answer a skill-testing question.

Dionne With

MIAMI, Fla. (CP) — The suspension of Marcel Dionne of Detroit Red Wings has been lifted and he will be at practice today, Al Eagleson,

Soviets Romp

TORONTO (UPI) — Right-winger Valery Belousov and leftwinger Sergey Kapustin each scored a pair of goals Sunday as Moscow selects trounced Ontario selects, 8-2.

The Moscow players with an average age of 20, displayed excellent skating and positional play as they jumped off to a 3-1 lead over the Ontario club, composed of players from the Ontario Hockey Association senior and junior leagues and one college player.

The victory was the Moscow club's seconl straight win on their seven-game Canadian tour. They defeated Hamilton, 3-2, Friday and will play their remaining games at Kitchener, Sudbury, Thunder Bay, London, and Montreal.

Tiny NBA

Nate Archibald didn't make it to six feet, but he's on top in a league in which his opponents average about six inches taller.

The wee guard, who leads the National Basketball Association with an average of 34.3 points and 11.9 assists a game, scored 41 points Sun

Scorpio Hoop

Victoria Scorpion Men' Wear crushed Qualicum College Inn, 103-51, Sunday to sweep a two-game exhibition

Sport Today

HOCKEY

8 p.m. — South Vancouver Island Junior "B" League Fuller Lake Flyers vs. Esquimalt A and W, Juan de Fuca Arena.

10 p.m. — South Vancouver Island Junior "B" League Juan de Fuca Gulls vs. Racquet Club Kings, Juan de Fuca Arena.

BASKETBALL

9:30 p.m. — Victoria Senior "B" Men's League, Hotel Douglas vs. YMCA, Cedar Hill Junior High School.

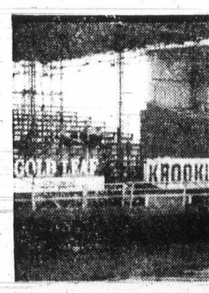

You'll have an Austin M today's re

There's more to the '72 a leather steering whee special road wheels: A Front power discs. An window, plus a Cold C more than a match for

At today's reduced p faster than ever.

1010 Y

Dionne Back With Wings

MIAMI, Fla. (CP) — The suspension of Marcel Dionne of Detroit Red Wings has been lifted and he will be at practice today, Al Eagleson, Dionne's lawyer, said in a telephone interview Monday.

Eagleson said there was a misunderstanding between Dionne and coach Johnny Wilson which now has been resolved.

Dionne, the leading scorer for Detroit, did not show for Sunday's National Hockey League game against Vancouver Canucks and was suspended indefinitely.

He apparently was angry when Wilson ordered him off the ice during a practice early Sunday.

Wilson said he was disappointed with the 21-year-old's performance this year—he has 12 goals and 22 assists.

Dionne set a scoring record for rookies last season with 77 points and he "could be leading the league by 30 points," said Wilson.

"He's going at half speed. I haven't seen him in high gear all season."

When Wilson sent Dionne off the ice, he is alleged to have told him not to return until he was ready to produce.

Eagleson said Dionne thought that meant he was suspended and therefore didn't show for the game, which ended in a 3-3 tie.

"It was all a misunderstanding . . . ." said Eagleson, who is here on a holiday.

Dave Dryden

Dionne

Sabres Mediocre on Road But Still Unbeaten at Home

Buffalo isn't exactly noted as a place people like to visit but it seems to have done things for the people who came there to play for the Sabres.

Now in their third season, the Sabres are a National Hockey League playoff threat because of what they have been accomplishing on Memorial Auditorium ice.

No great shakes on the road, where they have won but two and tied four of 14 games this season while being outscored, 60-41, the Sabres are something else when they are at home.

They haven't lost in front of home-town fans in 15 games, winning 12 and tying three. Their 10th victory in the streak came Sunday, and it was by 4-2 over Montreal Canadiens, who are still on top of the East Division but only six points ahead of the Sabres.

Third-period goals by Jim Lorentz and Rick Martin, the first on a power play, did in the inconsistent league leaders and brought Dave Dryden his first win over Ken Dryden in the four games the goalkeeping brothers have faced each other.

It was the fourth successive victory for the Sabres, who so far have had a three-part season. They started 6-0-4, then hit a 1-6-3 slump before recovering to start a drive which has brought them seven wins in nine games.

They are now 10 points ahead of the troubled Detroit Red Wings, who won their first six games this season but are now in a prolonged slump either caused by or causing some more of the dissension which has plagued the club during the past few seasons.

Now winless in five games, the first four of which were defeats, the Wings scrapped back Sunday to manage a 3-3 tie with Vancouver Canucks.

Wings did it without their top scorer, centre Marcel Dionne, who didn't show up for the game or a Monday practice after being sent home from a Sunday morning workout by coach John Wilson.

While the Wings were slipping, Boston Bruins and New York Rangers both moved in on Canadiens while Chicago Black Hawks regained the West Division lead.

Bruins extended their unbeaten streak to 12 games by shooting their way past California Golden Seals, 8-4, for a victory which left them only two points out of the lead with a game in hand.

Rangers stayed tied with Boston, scoring a second successive 4-1 win over New York Islanders.

The Hawks, who have two games in hand on their three nearest pursuers, leapfrogged over Minnesota by giving the North Stars a 5-1 lesson.

In other Sunday games, Philadelphia Flyers moved into a third-place tie by blowing past Toronto Maple Leafs, 5-2, and St. Louis Blues continued their march towards playoff contention by edging past Atlanta Flames, 5-4.

★ ★ ★

EAST DIVISION

	GP	W	L	T	F	A	Pts
Montreal	29	15	5	7	119	70	41
Boston	28	18	7	3	130	91	39
NY Rangers	29	18	8	3	111	74	39
Buffalo	29	14	8	7	106	86	35
Detroit	27	11	13	3	85	96	25
Toronto	28	9	14	5	91	92	23
Vancouver	29	8	17	4	86	120	20
NY Islanders	26	3	21	2	52	129	8

WEST DIVISION

	GP	W	L	T	F	A	Pts
Chicago	27	16	9	2	101	74	34
Minnesota	29	15	11	3	96	83	33
Philadelphia	29	13	12	4	106	101	30
Los Angeles	29	13	12	4	96	94	30
Pittsburgh	28	13	12	3	104	90	29
Atlanta	31	11	15	5	75	97	27
St. Louis	27	10	12	5	68	84	25
California	27	4	17	6	70	115	14

Next games: Tonight—St. Louis at Islanders, Chicago at Vancouver.

★ ★ ★

MONTREAL 2, BUFFALO 4

FIRST PERIOD

1. Buffalo, Luce (7) (Atkinson, Terbenche) 2:10.
2. Buffalo, Robert (18) 6:49.
3. Montreal, Lemaire (25) (Lefley, Cournoyer) 15:14.
4. Montreal, Houle (4) (F. Mahovlich, Roberts) 16:11.

Penalties — Murdoch (M) 10:15, Schoenfeld (B) (double minor) and Tardif (M) 16:32.

SECOND PERIOD

No scoring.

Penalties — Robitaille (B) 17:45, Lafleur (M) 19:17.

THIRD PERIOD

5. Buffalo, Lorentz (9) (Martin, Robert) 1:19.
6. Buffalo, Martin (21) (Perreault) 14:29.

Penalties — P. Mahovlich (M) 0:22, Schoenfeld (B) 16:18, Hillman (B) 19:04.

Stops:

K. Dryden (M)	8	11	5—24
D. Dryden (B)	10	10	6—26

ISLANDERS 1, RANGERS 4

FIRST PERIOD

1. Islanders, Harris (7) (Gagnon, Lefley) 10:47.
2. Rangers, Fairbairn (14) (Rousseau, Hadfield) 12:48.

Penalties — Harris (I) 11:01, Hadfield (R) 17:03, Murray (I) 19:56.

SECOND PERIOD

3. Rangers, Hadfield (13) (Ratelle, Gilbert) 7:19.
4. Rangers, Tkaczuk (9) (Stemkowski, Rousseau) 13:18.
5. Rangers, Harris (3) (Irvine, Tkaczuk) 15:06.

Penalties — Lefley (I) 8:55, Gagnon (I) 11:24, Hudson (I) 13:37.

THIRD PERIOD

No scoring.

Penalty — Stemkowski (R) 4:25.

Stops:

Desjardins (N.Y.I.)	6	19	10—35
McDuffe (N.Y.R.)	7	8	10—25

MINNESOTA 1, CHICAGO 5

FIRST PERIOD

1. Chicago, Mikita (11) (Maloney) 12:06.
2. Chicago, Bordeleau (6) (Maki) 13:22.
3. Minnesota, Prentice (12) (Oliver, Nanne) 19:25.

Penalty — Russell (C) 14:13.

SECOND PERIOD

4. Chicago, Martin (14) (Pappin, Hull) 0:57.
5. Chicago, Korab (2) (Mikita, White) 18:39.

Penalties — Maki (C) 2:56, O'Brien (M) 10:46, Harris (M) 16:35.

THIRD PERIOD

6. Chicago, Pappin (10) (Hull, Martin) 0:43.

Penalties — Russell (C) 4:55, Maloney (C) 8:18, Harvey (M) 9:26, Pappin (C) 10:47.

Stops:

Gilbert (M)	10	6	8—24
Esposito (C)	9	6	8—23

VANCOUVER 3, DETROIT 3

FIRST PERIOD

1. Vancouver, Kurtenbach (7) (Kearns, Boddy) 4:19.
2. Vancouver, Wilkins (3) (O'Flaherty, Wright) 5:11.
3. Detroit, Redmond (13) (Berenson, Delvecchio) 19:23.

Penalties — Libbett (D) 6:20, Johnston (D) 9:36, Tallon (V) 10:48, Balon (V) 18:37.

SECOND PERIOD

4. Detroit, Ecclestone (8) (Karlander, Johnston) 18:00.
5. Vancouver, Guevremont (8) (O'Flaherty) 19:35.

Penalties — Wright(V) 0:27, Redmond (D) 6:58, Kurtenbach (V) 9:07, Charron (D) 11:28, Wilkins (V) 19:00.

THIRD PERIOD

6. Detroit, Stackhouse (3) (Collins, Karlander) 17:24.

Penalties — None.

Stops:

Bullock (V)	13	11	7—31
Edwards (D)	7	5	5—17

ST. LOUIS 5, ATLANTA 4

FIRST PERIOD

1. Atlanta, Comeau (8) (Manery, Richard) 13:23.
2. St. Louis, B. Plager (1) 19:07.

Penalties — Murphy (SL) 1:56, Picard (A) 5:23, Roberto (SL) 6:19.

SECOND PERIOD

3. St. Louis, Egers (10) (Unger) 2:48.
4. Atlanta, Hicke (5) (Romanchych) 4:40.
5. St. Louis, Evans (4) (St. Marseille, McCord) 8:10.
6. St. Louis, Roberto (6) (Huck) 16:12.

Penalties — McCord (SL) 4:06, Bill Plager (A) 14:37.

THIRD PERIOD

7. Atlanta, Leiter (13) (Paradise, Romanchych) 4:22.
8. St. Louis, Roberto (7) 18:48.
9. Atlanta, Romanchych (5) (Manery) 19:22.

Penalties — None.

Stops:

Caron (SL)	11	7	9—27
Myre (A)	11	5	10—26

CALIFORNIA 4, BOSTON 8.

FIRST PERIOD

1. Boston, Marcotte (14) (Smith, O'Reilly) 0:47.
2. California, M. Johnston (2) (Smith, Maggs) 4:15.
3. Boston, Marcotte (15) (O'Reilly) 7:20.
4. California, M. Johnston (3) (Gilbertson) 10:48
5. Boston, Stanfield (10) (Walton, Vadnais) 17:47.

Penalties — Cashman (B) and McAneeley (C) 17:05.

SECOND PERIOD

6. Boston, Bucyk (12) (Orr, Stanfield) 7:08.
7. Boston, Hodge (13) (Stanfield, Walton) 8:08.
8. Boston, Hodge (14) (Cashman) 9:39.
9. California, M. Johnston (4) (Leach, Gilbertson) 12:57.

Penalties — M. Johnston (C) 7:37.

THIRD PERIOD

10. Boston, Hodge (15) (Esposito, Cashman) 12:15
11. California, Leach (7) (Stewart, M. Johnston) 12:40.
12. Boston, O'Donnell (4) (Bailey, Roberts) 12:58.

Stops:

Edwards, Meloche (C)	7	10	6—23
Johnston (B)	9	6	6—21

TORONTO 2, PHILADELPHIA 5.

FIRST PERIOD

1. Philadelphia, Dornhoefer (14) (MacLeish, Schultz) 4:27.

Penalties — McKenny (T) and Clarke (P) (major) 0:55, Pelyk (T) 14:23, McIntyre (T) 18:40.

SECOND PERIOD

2. Philadelphia, Saleski (6) (Lonsberry, Ashbee) 11:24.
3. Toronto, Ellis (9) 13:10.

Penalty — MacLeish (P) 8:33

THIRD PERIOD

4. Philadelphia, Kelly (5) (Bladon, Clarke) 3:52.
5. Philadelphia, Dornhoefer (15) (MacLeish, Ashbee) 15:06.
6. Toronto, Kehoe (13) (Sittler, Dupere) 16:50.
7. Philadelphia, Dornhoefer (16) (Clarke, MacLeish) 19:17.

Penalties — Monahan (T), Lonsberry (P) (majors) 1:43, MacLeish (P) 6:10, Lonsberry (P) 12:28, McIntyre (T) 18:14.

Stops.

Plante (T)	17	14	9—40
Belhumeur (P)	10	7	7—24

Soviets Romp

TORONTO (UPI) — Right-winger Valery Belousov and leftwinger Sergey Kapustin each scored a pair of goals Sunday as Moscow selects trounced Ontario selects, 8-2.

The Moscow players with an average age of 20, displayed excellent skating and positional play as they jumped off to a 3-1 lead over the Ontario club, composed of players from the Ontario Hockey Association senior and junior leagues and one college player.

The victory was the Moscow club's second straight win on their seven-game Canadian tour. They defeated Hamilton, 3-2, Friday and will play their remaining games at Kitchener, Sudbury, Thunder Bay, London, and Montreal.

Tiny Guard Leads NBA Scoring Race

Nate Archibald didn't make it to six feet, but he's on top in a league in which his opponents average about six inches taller.

The wee guard, who leads the National Basketball Association with an average of 34.3 points and 11.9 assists a game, scored 41 points Sunday night to lead Kansas City-Omaha Kings past Atlanta Hawks, 130-115.

Archibald got off to a bad start, scoring only four points in the first quarter, but found the range and Kings got 104 of their points in the last three quarters.

Rick Barry, scoring ace of the Golden State Warriors, had a similar experience. He didn't score at all in the first quarter, then hit for 36 points in the last three quarters to pull his club from behind to a 103-100 win over Cleveland Cavaliers.

In other Sunday games, Los Angeles Lakers continued to move along majestically to keep their lead in the Pacific Division at six games while Seattle SuperSonics rallied late in the game for a 110-102 win over Phoenix Suns.

Jim McMillian, who sank his first nine shot and was 11 for 13 from the floor in a 28-point contribution, and Gail Goodrich, who had 24 points, were the Lakers' top scorers.

It was the 17th win in their last 18 games for the defending league champions.

EASTERN CONFERENCE

Atlantic Division	P	W	L	Pct.	GB
Boston	25	22	3	.880	—
New York	29	23	6	.793	1
Buffalo	28	7	21	.250	16½
Philadelphia	30	3	27	.100	21½
Central Division	**P**	**W**	**L**	**Pct.**	**GB**
Baltimore	28	15	13	.536	—
Atlanta	29	15	14	.517	½
Houston	26	11	15	.423	3
Cleveland	30	9	21	.300	7

WESTERN CONFERENCE

Midwest Division	P	W	L	Pct.	GB
Chicago	27	19	8	.704	—
Milwaukee	28	19	9	.679	½
K.C.-Omaha	31	16	15	.516	5
Detroit	27	13	14	.462	6
Pacific Division	**P**	**W**	**L**	**Pct.**	**GB**
Los Angeles	27	23	4	.852	—
Golden State	27	17	10	.630	6
Phoenix	30	13	17	.433	11½
Seattle	32	10	22	.313	15½
Portland	28	6	22	.214	17½

Scorpions Trim Hoop Visitors

Victoria Scorpion Men's Wear crushed Qualicum College Inn, 103-51, Sunday to sweep a two-game exhibition senior "A" men's basketball series at the weekend.

Dave Mulcahy scored 27 points to lead Scorpions to their victory at Central Junior High School. John Lauvaas scored 16 points for the Victoria team while Scott Littlejohn led the up-Islanders with 11 points.

Saturday night, Scorpions downed Qualicum College Inn, 118-41.

In a preliminary junior women's exhibition game Sunday, Victoria First United Saints defeated North Shore of Vancouver, 51-43, Saints beat North Shore, 37-15, Saturday night.

SCORPION MEN'S WEAR (103) — Dave Mulcahy 27, John Lauvaas 16, Brian Brumwell 6, Don Burrows 6, Bob Burrows 14, Walt Burrows 6, Gord Hoshal 14, Barry Burch 12, Tom Child 2.

QUALICUM COLLEGE INN (51) — Scott Littlejohn 11, Kris Koganow 8, Dean Sawyer 8, Kim Miller 8, Al Thompson 8, Martin Ware 2, Jim Mant 6.

Sport Today

HOCKEY

8 p.m. — South Vancouver Island Junior "B" League, Fuller Lake Flyers vs. Esquimalt A and W, Juan de Fuca Arena.

10 p.m. — South Vancouver Island Junior "B" League, Juan de Fuca Gulls vs. Racquet Club Kings, Juan de Fuca Arena.

BASKETBALL

9:30 p.m. — Victoria Senior "B" Men's League, Hotel Douglas vs. YMCA, Cedar Hill Junior High School.

Lions Sign New Passer

VANCOUVER (CP) — British Columbia Lions of the Canadian Football League announced today that they have signed Karl Douglas, a recent quarterback prospect with the Baltimore Colts, for the 1973 CFL season.

Douglas, who quarterbacked Texas A and I to consecutive national association of intercollegiate athletics championships in 1969-70, was first on the Lions' negotiation list two years ago but signed with the Colts of the National Football League. He spent the entire 1971 season on Baltimore's taxi squad and was released one week before the 1972 season.

FIAT 128 STICKS TO THE ROAD LIKE MELTED MOZZARELLA!
FEETLE WAS HERE Brian Holly

SYLVANIA makes color TV worth having.

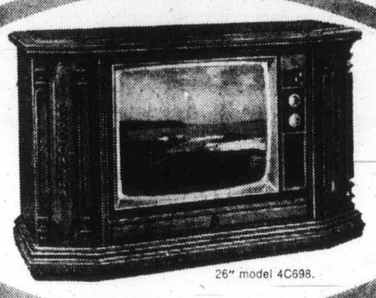

26" model 4C698.

ChroMatrix and Perma-Lock are two of the reasons.

ChroMatrix picture tube — made with rare phosphors — gives the sharpest, most lifelike picture you can get. Perma-Lock automatic fine tuning system gives perfect color intensity, flesh tones, contrast and brightness simply by pressing one control.

CONTINENTAL FURNITURE
716 Johnson Street
386-2458

TELEVISION SERVICE CENTRE
1014 Cook
383-6083

YOUNG'S
794 Fort at Blanshard
382-5512
Dependable Since 1933

NEWSPAPER ADVERTISING SELLS THE MOST

LO-COST AUTOMATIC TRANSMISSIONS
17-POINT FREE DIAGNOSIS
see LO-COST
1901 GOVERNMENT AT CHATHAM
388-4248

THE HEIGHTS HAIR STYLISTS
Open 9 a.m.-10 p.m.
3 Chairs to Serve You
FRED DIANA PROPRIETOR
Phone 477-8912

You'll have to be fast to catch an Austin Marina GT— at today's reduced prices.

There's more to the '72 Austin Marina GT than a leather steering wheel, tachometer and special road wheels. A race-bred MGB engine. Front power discs. An electrically heated rear window... plus a Cold Climate Package that's more than a match for Canada's winter.

At today's reduced prices they're going faster than ever.

HERE NOW—AND PRICED TO SELL NOW

THOS. PLIMLEY LTD.
1010 Yates Street 382-9121

The new Austin Marina
BRITISH LEYLAND

72-H14

his style old style

Tradition! The tree's trimmed, the stockings stuffed, the presents wrapped. Now to relax. With Old Style Beer, slow-brewed and naturally aged for great old time flavour. Some traditions are too good to change. Like Old Style Beer. Cheers!

Old Style SLOW-BREWED AND NATURALLY AGED.

Victoria Voters Give Seat To Youngest Ever Alderman

By HUBERT BEYER
Colonist Reporter

"Do a good job for the city," retiring Ald. Harold Olafson said as he was shaking the hand of Sam Bawlf, the man who will take his place on Victoria city council for the next two years.

Bawlf, at 28 the youngest alderman ever elected to city council, swept to victory in Saturday's civic elections trailing one incumbent and leading the other two. Olafson didn't stand for re-election.

Incumbent Ald. Alf Hood, who became the centre of controversy for his recent stand on the Bay Village development proposal, topped the polls right from the start.

Incumbent aldermen Percy Frampton and Tom Christie also got back into office, although by narrower margins.

If the Bay Village proposal was regarded as an election issue by voters, Hood's decisive victory at the polls might be interpreted as a rejection of Mayor Peter Pollen's determination to fight the development in the courts if necessary.

Hood said in an interview he believes that his firm stand on the matter was reflected in the vote. Hood has said the city should permit developer J. A. Mace to build the project because the previous council authorized it more than two years ago.

Two weeks ago, the mayor lashed out at Hood for not supporting him in his fight against the developer and said he expects that Hood's stand will show at the polls.

Hood said he thinks it has, indeed done just that.

"I feel very strongly about this. I think the public also feels that moral obligations and integrity should play a strong part in government. There is a trend on the part of politicians to shrug these things off, and I think that's wrong, terribly wrong," Hood said.

He said he will continue to support he mayor whenever let the developer proceed with his plans.

And he emphasized again that he is not necessarily in favor of the Mace development.

Bawlf, the only newcomer to council, said he believes that the Bay Village proposal is probably the wrong kind of project for James Bay, but he added that he doesn't feel qualified to comment on the city's moral or legal obligations.

Bawlf said he will do his best to get the whole community involved in the planning process. The city, he said, can't be planned by planners in the isolation of their offices.

"We have to get people involved and we have to give the planning department the necessary directives," he said.

James Bay, he said, was a stark example of what might be in store for all of Victoria.

"It's beginning to dawn on people that the James Bay crisis may be the forerunner to a crisis in their own neighborhood," he said.

—Colonist photo by Ian McKain

Bawlf
. . . 28 years old

possible, but he will not budge on the Bay Village issue. The city, he said, has a moral, perhaps a legal obligation to

Bond Use Sought

The B.C. government will be formally asked this week to enact legislation that would protect people dealing with dance studios and health spas.

Better Business Bureau manager Bill Tindall is drafting a recommendation for a change in the Municipal Act. The papers could be in the hands of Attorney-General Alex Macdonald as early as Friday.

In a nutshell, Tindall is asking that any firm which provides "an intangible service instead of a product" be required to post a bond before it can be licensed.

toy of the day value

Look Around Crissy

Sale, each 8.88

Vinyl body, movable arms and legs, growing hair.

Limited Quantity
Personal Shopping
Only

Toys, Lower Main Floor

EATON'S

Prince Igor has no taste.

Prince Igor is vodka.
Pure vodka.
Without a flicker of taste
or color or scent.
A prince of a vodka.
Have the Prince over
tonight.

CAN YOU AFFORD TO HAVE ANOTHER BABY?

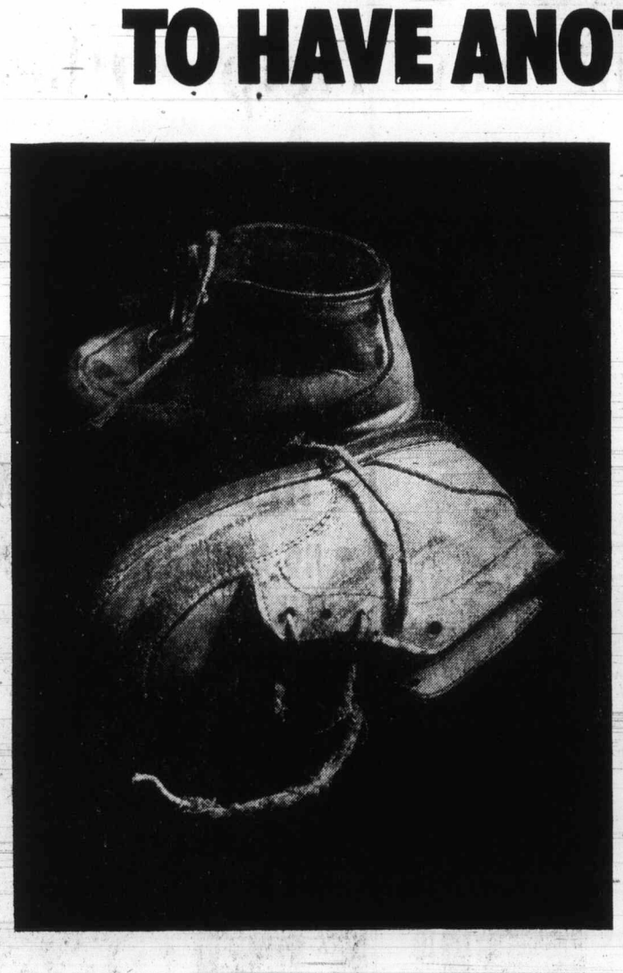

Discovering that another baby is on the way should be great news.

Should be, but often isn't.

Many things can change what should be great news into a major family calamity: The health of the mother, finances, the number of children already in the family.

If a couple decide they can't afford another baby, they owe it to themselves and the children they now have to learn all there is to learn about the 8 methods of contraception. This information is available by consulting your doctor or local health unit or by contacting the organization below. Your call will, of course, be kept confidential.

FAMILY PLANNING ASSOCIATION OF VICTORIA
1947 Cook Street, Victoria, B.C.
Tel.: 384-0571

FAMILY PLANNING FEDERATION OF CANADA.
96 Eglinton Ave. E., Room 204, Toronto 315

FOR HER WITH LOVE

Get together with Singer and plan a Christmas surprise she'll remember all year!

Wrap up a Fashion Mate...

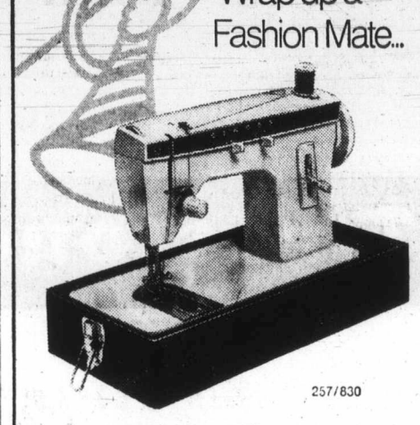

. . . and wait for the smiles! Fashion Mate* is the truly affordable portable with all the features she needs to sew herself into the wardrobe she's always wanted. The Fashion Mate makes zig-zag stitching easy and Singer's* exclusive front drop-in bobbin is another neat little plus she'll appreciate. The price? Perfect!

$99.95

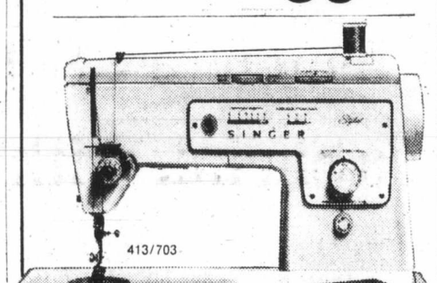

Save on Singer's special surprise package!

The beautiful Contessa desk, with its aristocratic Italian Provincial design is as elegant as the Stylist* sewing machine is practical. And Singer put them together for Christmas. Stretch and zig-zag sewing, push-button reverse, built-in blindstitch and twin needle sewing are some of the Stylist features she'll admire. The magnificent desk is something *everyone* will admire. A truly special gift package for a very special someone.

$299.95

Bet there's a little girl on your list who'd like to play "mother" with this safe, simple Touch & Sew* for children! Hand operated, it sews regular lockstitch and comes complete with cover, accessories and instructions.

$19.95

And Stocking Stuffers from Singer . . .
• "How to Sew Fashion Knits" book • Automatic buttonholers • Monogrammers • Sewing Baskets • Electric Scissors • And many other gift items.

SINGER
Merry Christmas Centers
*Trademark of Singer Company of Canada Ltd.

Hillside
PHONE 388-6291

ISLAND N

SECOND NEWS SE

Island

All major highways on reported open Monday nigh were required on most. So gravelling had been done b remained slippery in patche

Road conditions were as

Kelsey Bay-Campbell R tires mandatory.

Gold River-Campbell R tires mandatory.

Campbell River-Courten icy, snow tires mandatory.

Tofino-Port Alberni — mandatory.

Port Alberni-Parksville tions but sanded, snow tires

Skie

By FRED CU
Colonist Corresp

NANAIMO — The ca park status for the Green I has gone out again this ye asts here.

The area now is loca owned land and is accessibl road during hours when l are not in progress.

Dr. Don McKerricher, directors of the Sno Bird L

Eleme

To Shr

DUNCAN — Cowicha school board received wo from the provincial depar ment of education recentl that the finance formula g verning the amount of mone allocated to elementary i struction will be changed.

Trustee Terry Taylor, wh is principal of Yount eleme tary school at Youbou sa the finance formula had bee amended to count the instru tional unit for elementar schools on a 25 to 1 bas rather than a 30 to 1 basis.

Suttles

By RAY KE
Colonist Chess

Duncan Suttles, who ha chess victory in Nanaimo, Vancouver Island locations, end joined the elite of t players.

Suttles, 26, a former champion, posted draws Donald Byrne Saturday a champion Tigran Petrosia Union Sunday to finish wit of nine points in the $11 Texas, international chess t

The result gives Suttles ternational grandmaster tit cent San Antonio performan

The tournament was a event, requiring 53 per c master performance. Sutt this earlier last week wh eight points.

Firms

To La

The Big Four tobacco com panies in B.C. are scrambli to make sure that all the brands sold by retailers, larg and small, carry health war ings.

Representatives all over th province are having the u marked packs sent back the manufacturers, eve though the Dec. 1 deadline s by the B.C. government w missed.

"The packs are a dea loss," a spokesman for one the firms said. "You ca take all the cclophane wra pers off and stick on the war ings.

"Our reps have been goi

Get together
with Singer
and plan a
Christmas
surprise she'll
remember
all year!

up a
ion Mate...

257/830

shion Mate* is the
ll the features she
e wardrobe she's
ate makes zig-zag
* exclusive front
at little plus she'll
!

99.95

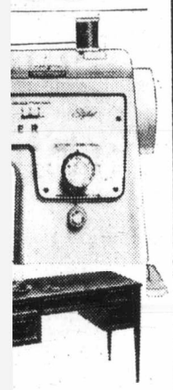

with its aristocratic
as elegant as the
actical. And Singer
tmas. Stretch and
reverse, built-in
ewing are some of
mire. The magnifi-

995

st who'd like to play
h & Sew* for children!
stitch and comes com-

67-A23

om Singer...
k • Automatic but-
ng Baskets • Electric
s.

ER
s Centers
inger Company of Canada Ltd.

dle
-6291

ISLAND NEWS

The Daily Colonist.

(ESTABLISHED 1858)

Family Pages

SECOND NEWS SECTION — VICTORIA, BRITISH COLUMBIA, TUESDAY, DECEMBER 12, 1972 — PAGE SEVENTEEN

Island Road Report

All major highways on the Island were reported open Monday night but snow tires were required on most. Some sanding and gravelling had been done but most highways remained slippery in patches.

Road conditions were as follows:

Kelsey Bay-Campbell River — icy, snow tires mandatory.

Gold River-Campbell River — icy, snow tires mandatory.

Campbell River-Courtenay — sanded but icy, snow tires mandatory.

Tofino-Port Alberni — icy, snow tires mandatory.

Port Alberni-Parksville — slippery sections but sanded, snow tires mandatory.

Courtenay-Nanaimo — icy, snow tires mandatory.

Nanaimo-Duncan — icy snow, snow tires mandatory.

Malahat — slippery, snow tires mandatory.

Sooke — slippery, snow tires recommended.

Continuous snow throughout the day left roads in poor condition over much of the Cowichan Valley Monday, but no serious accidents were reportedly local RCMP.

At Lake Cowichan police reported the main roads had been cleared and recommended cautious driving.

Gone Geese

Scene of Canada Geese resting on ice-capped Quamichan Lake exists no longer since they were frightened off at weekend by young skaters, romping dogs and youths with air rifles. Birds were using only small part of the lake and were fed faithfully by Cowichan Bird Society. Society spokesman John Comer said flock may return after lake thaws.

—Klaus Muenter

Walker's Hook Land Judgment Reserved

By BARBARA McLINTOCK
Colonist Reporter

Future sale of lots in a parcel of land on Salt Spring Island approved for subdividing in 1891 may be determined by the results of a case heard in Victoria County Court Monday.

Judge M. L. T. Drake reserved judgment on the case in which developers of the parcel are appealing a ruling last July by the B.C. superintendent of insurance freezing sale of all lots.

The lots are one-quarter acre each in size, and there are 82 of them in a parcel of land near Walker's Hook about four miles north of Ganges.

The parcel was approved for subdividing in 1891 under the name of Grantsville, but nothing was done with it until this year when a group of promoters including A. S. Bains of Victoria and Terry Dow of Ganges began trying to sell the lots.

However, in July the superintendent of insurance froze the sale of lots temporarily because there were no sewage facilities or water supplies on them, and it was not possible to obtain building permits for them. The freeze was later made permanent.

In court Monday, chief medical health officer Dr. J. L. M. Whitbread testified that he had visited the subdivision and had found that the lots were generally too small to contain both a proper septic tank and tile field for sewage disposal and a well for water.

Regulations were that a well must be at least 100 feet from the sewage disposal facilities, he said, and often for safety it was necessary to place the two 300 feet or more apart.

This could be accomplished by placing them at opposite ends of each lot, he testified, but because the lots would be close together, to do so would mean that probably only one-third of the lots could be serviced.

The sewage disposal would become much less of problem, however, if the subdivision somehow obtained a piped-in water supply instead of depending on individual wells, he said.

Robert Heath, one of the promoters of the subdivision and lawyer for them during the summer, testified that six sales had been completed before the freeze was put on, and other interim agreements had been entered into.

He said the prospectus on the project stated clearly that there was no water or sewage disposal facilities at the subdivision, and that sales of lots were "mostly of a speculative nature."

Although the lots couldn't be built on now, he said, most of them have a spectacular view of the sea and mountains and were being sold much more cheaply than other waterfront lots on the Gulf Islands.

Prices of the lots, he said, ranged from $1,400 to $4,000, with the average being between $2,000 and $2,500. He estimated the promoters jointly wouldn't make more than $40,000 profit out of the development even if they sold all the lots.

The promoters hadn't considered consolidating the lots into larger parcels so there would be room for a septic tank and tile field and a well on each lot, because to do so "would lead to an economic loss."

Taxes on the land had gone up from $208.14 to about $2,300 in one year, he said.

Lawyer for the developer at the hearings was J. S. de Villiers while Brian Smith represented the superintendent of insurance.

Skiers Repeat Green Mountain Plea

By FRED CURRIE
Colonist Correspondent

NANAIMO — The call for provincial park status for the Green Mountain ski area has gone out again this year by ski enthusiasts here.

The area now is located on privately-owned land and is accessible only by logging road during hours when logging operations are not in progress.

Dr. Don McKerricher, who is one of the directors of the Sno Bird Lift Society, a non-profit organization developing Green Mountain, told the Nanaimo Kiwanis club this week that the area is Vancouver Island's greatest asset and the one that is the most neglected.

The mountain, he said, has the height, space requirements and climatic conditions to become the top ski area on the Island.

But he feels it should be operated by the government in a provincial park.

The establishment of the park would require purchase of the land from the present owners, Canadian Pacific Railway and immediate work on improving access to the area.

Difficulties in keeping the present logging road open for weekend skiers has been a major problem for the Sno Bird group.

The society has established the lift, built a lodge and is solely responsible for keeping the road open.

"All the credit for this work belongs to one man, Bruno Clozza, the president of the society," McKerricher said.

"He has done all this and dozens of other jobs too, to make the area attractive to skiers."

But, at the same time, McKerricher feels that much more could be accomplished with the help of the provincial government and park status for the area.

Clozza told the Kiwanis group that Green Mountain has become known as one of the best ski areas in the province among knowledgeable skiers.

Elementary School Class Sizes To Shrink with Budget Change

DUNCAN — Cowichan school board received word from the provincial department of education recently that the finance formula governing the amount of money allocated to elementary instruction will be changed.

Trustee Terry Taylor, who is principal of Yount elementary school at Youbou said the finance formula had been amended to count the instructional unit for elementary schools on a 25 to 1 basis rather than a 30 to 1 basis.

"This change in the finance formula will eventually result in smaller classes in the elementary schools," he said. "There will be one sixth more money available, which means we will be able to hire more teachers."

Taylor added B.C. is currently the ninth worst province in Canada for class size, and there are now 1,000 teachers unemployed in the province. He feels the releasing of more funds for the elementary schools will reduce both these situations as well as place a greater emphasis on elementary education.

The value of an instructional unit was also raised by $330 to $15,520. This amount of money will now be allocated to the elementary schools throughout the province for every 25 children.

Taylor said a motion suggesting the government change the finance formula had been put forward by the Lake Cowichan school board at the school trustee's convention held last May at Vancouver. He felt the government's decision to release more funds was significant as it would lead eventually to a higher standard of education in the elementary schools.

Check Changes Vote For School Trustee

PORT ALBERNI—A check by returning officer George Wiley Monday reversed the result in Saturday's election for one of two seats at stake on the district 70 school board here.

Originally, Gordon Parker was declared the winner, with 1,775 votes to 1,769 votes for Ab Taylor. But Wyley found 10 votes too many had been credited to Parker, thus the real total was 1,765, giving Taylor the school board seat by a four-vote margin. Incumbent trustee James Spencer also took one of the two two-year seats, with a count of 2,057 votes in the election.

Suttles Takes Elite Tag

By RAY KERR
Colonist Chess Writer

Duncan Suttles, who has scored many a chess victory in Nanaimo, Victoria and other Vancouver Island locations, during the weekend joined the elite of the world's chess players.

Suttles, 26, a former Vancouver Island champion, posted draws against U.S. ace Donald Byrne Saturday and former world champion Tigran Petrosian of the Soviet Union Sunday to finish with a fantastic total of nine points in the $11,000 San Antonio, Texas, international chess tournament.

The result gives Suttles with ease the international grandmaster title, with his 60-percent San Antonio performance.

The tournament was a so-called Class 12 event, requiring 53 per cent for a grandmaster performance. Suttles had achieved this earlier last week when he'd amassed eight points.

Final results from San Antonio, after completion of adjourned games Monday, showed Anatoly Karpov and Tigran Petrosian of the Soviet Union and Lajos Portisch of Hungary finishing in a three-way first-place tie with 10½ points each, getting $2,333.33 in prize money apiece.

Only half a point back came Svetozar Gligoric of Yugoslavia with $700 for his efforts, followed by Paul Keres of the Soviet Union, at 9½ points and a $600 prize.

Suttles and Czechoslovak ace Vlastimil Hort were next in a sixth-place tie with nine points each, collecting $450 apiece.

Suttles, of Vancouver, actually got one of his earliest starts on Vancouver Island.

Back in the early 1960s he was brought to Nanaimo from Vancouver for a crack at the B.C. junior chess championship.

But the 15-year-old newcomer from Reno, Nev., could only manage a third-place finish.

Firms Scrambling To Label Smokes

The Big Four tobacco companies in B.C. are scrambling to make sure that all their brands sold by retailers, large and small, carry health warnings.

Representatives all over the province are having the unmarked packs sent back to the manufacturers, even though the Dec. 1 deadline set by the B.C. government was missed.

"The packs are a dead loss," a spokesman for one of the firms said. "You can't take all the cellophane wrappers off and stick on the warnings.

"Our reps have been going like hell for 2½ weeks, but you've got to consider that there are 10,000 stores in every nook and cranny of B.C."

Another spokesman said the main problem is that many retailers don't rotate their stocks. "I'm afraid that even years from now, there'll be shops in outposts that carry packs without the warnings."

A third cigarette executive said from his Vancouver headquarters that the magnitude of the industry is so great that it's impossible to do a perfect job. "You've got to remember that 4,000,000 cigarettes are bought every year in B.C., so you've got a lot of stock floating about."

There are three acceptable warnings: "Cigarette smoking is harmful to you" (B.C.'s new warning); "The Department of National Health and Welfare advises that danger to health increases with amount smoked." (Canada's warning); and "The Surgeon-General has determined that cigarette smoking is dangerous to your health" (the U.S. warning).

The four major tobacco companies are Rothmans, Imperial, Macdonalds and Benson and Hedges.

Gai Rivett-Carnac Is Two Points Ahead

Orphaned Tot Now Helps Others

By KLAUS MUENTER
Colonist Correspondent

CHEMAINUS — Gai Rivett-Carnac, 14, has at least two points ahead of her classmates at Chemainus junior high school — she knows about poverty and she is familiar with the loneliness of an orphan.

She is the protagonist of a modern fairy tale which ends "and she lived happily ever after." Fourteen years ago Gai was found as a helpless baby, abandoned in a doorway in Hong Kong and was taken to an orphanage run by the American Mission. For seven years her little life centred around the institution.

There she shared clothing with her friends, learned to read and write Chinese, played games as other children anywhere in the world, but she as her playmates at the orphanage never had the opportunity to love or to be loved by parents. When Gai was seven years old she was told that she would be adopted by people in Canada. She was shown the picture of those people and "I liked them," Gai said.

A feeling of wanting to belong — never experienced before — welled in her and with four other children from the same orphanage Gai arrived at Vancouver in 1965 and was picked up by her adoptive mother Mrs. P. S. R. Rivett-Carnac at the airport.

Mrs. Rivett-Carnac remembers that arrival very well. Gai does too. "I just stood there and stared all around. It was all so new," Gai said. "She wore glasses and somebody said to her that is your mummy and I bent down but she just gave me her glasses and walked on," said Mrs. Rivett-Carnac. She still has to smile about that first meeting with Gai.

For the Rivett-Carnacs, Gai's arrival was a happy occasion, but for the first few months her adoptive father was the only one she could talk with. Gai could not speak English but her new father having lived and worked as an electro engineer in the crown colony of Hong Kong for 22 years, spoke Cantonese fluently.

He and his wife left Hong Kong in 1951 to settle at Chemainus in the house on Henry Road. Rivett-Carnac's father, a retired British army colonel, had built in 1912. Gai's arrival at the comfortable, large home on Henry Road also was a fascinating experience for the two Rivett-Carnac children, daughter Sahlaa and son, Jerry who are now 20 and 18 years old respectively. Their new Chinese sister gave them ample opportunity to study the small child's natural oriental charm.

A week after Gai had settled in her new home she was enrolled at the Chemainus elementary school and the children there accepted her with great enthusiasm. The entire Chemainus community took a great interest in Gai and the little girl from Hong Kong very quickly realized that loving care had been waiting for her for a long time.

She eventually learned that it had been difficult to bring her out to Canada. At first the Rivett-Carnacs wanted to adopt a Chinese child in Canada and after a long waiting period the United Nations adoption agency was brought into play and once more the family at Chemainus had to wait until all arrangements were complete.

Despite the good and happy life with her family Gai never has forgotten the need of other children in underprivileged countries and when she read an article in the Colonist about a clothing drive for poor children by the Unitarian Service Committee of Canada she went into action. Carrying the Colonist on a regular paper route, she took over from her older brother sometime ago, she asked all her customers to donate clothing.

Gai became a one-girl clothing drive in Chemainus and her mother attested that "she collected quite a bit of clothing" which eventually were taken to the USC depot at Duncan. Indeed Gai's life turned out to be a fairy tale with a happy ending.

She loves to skate, to swim, to play golf and to sing. Like her brother and sister who earned money towards their university education, Gai also sets aside funds for her training after she will have finished high school. She wants to become a dental technician. No doubt the pretty little girl whose life was so uncertain on that distant morning in a doorway of Hong Kong — lives happily ever after.

—Klaus Muenter

Gai, Mrs. Rivett-Carnac, pet bird

Final Edition

TELEPHONE 383-4111

CLASSIFIED 386-2121

The Daily Colonist.

Vancouver Island's Leading Newspaper Since 1858

Mainly Sunny

Weather Details On Page 2

No. 1–115th YEAR — VICTORIA, BRITISH COLUMBIA, TUESDAY, DECEMBER 12, 1972 — 10 CENTS DAILY 20 CENTS SUNDAY

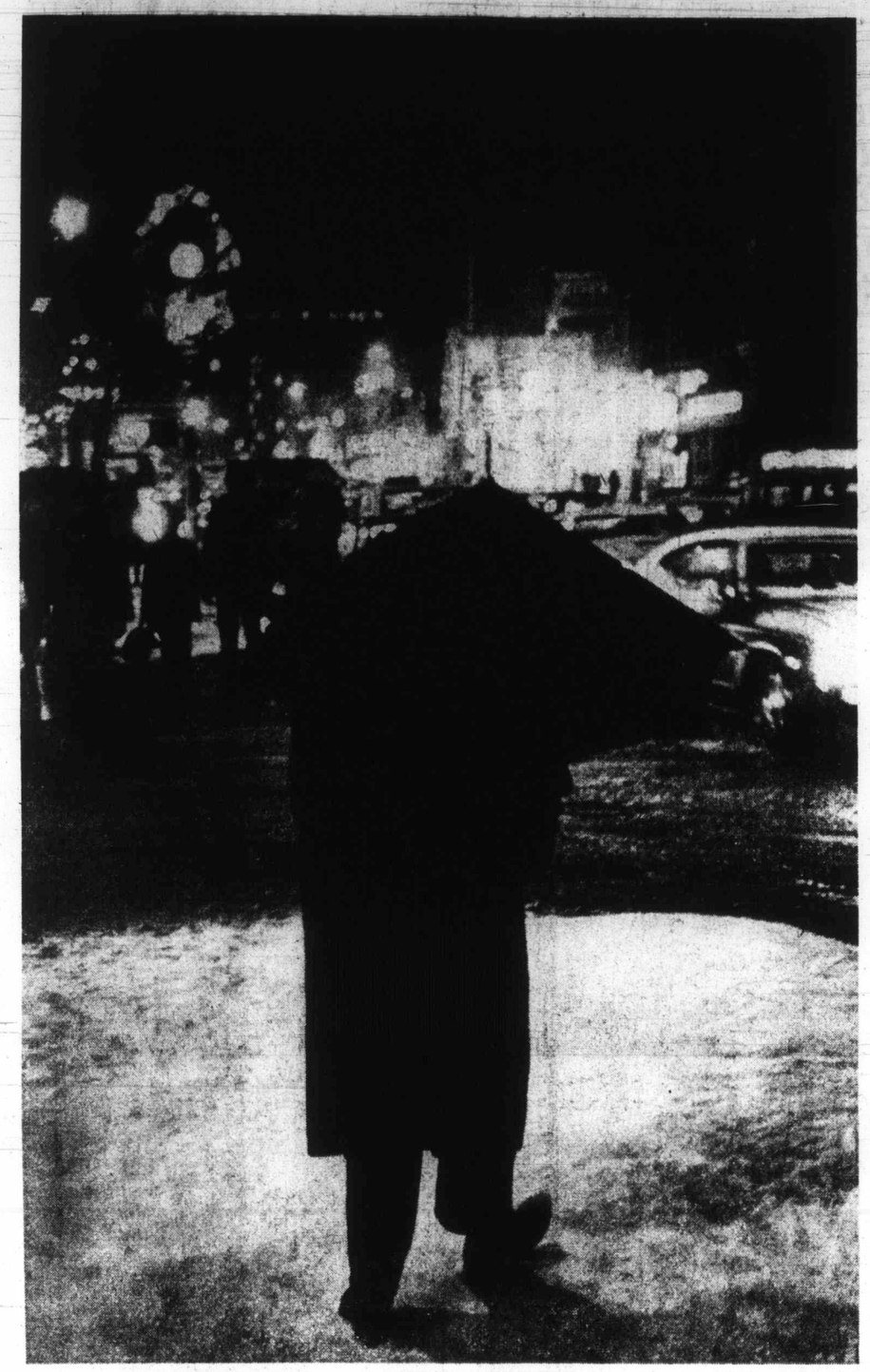

—Colonist photo by Ian McKain

Downtown, even umbrellas were drooping

Pensions — *Dam Treaty* — *Sales Tax*

Barrett Extracts Ottawa Promises

By STEPHEN SCOTT

OTTAWA (CP)—British Columbia Premier David Barrett announced Monday that the federal government has agreed to make a greater contribution toward the province's guaranteed income plan for pensioners.

Barrett also announced after a three-hour talk with Prime Minister Trudeau that the government had agreed to consider asking the United States to reopen the Columbia River Treaty so B.C. can get more money.

He also said the two governments had agreed to continue discussions on certain sales tax payments rather than have B.C. pursue the matter through the courts.

Barrett said the government's change of heart on the $200-a-month guaranteed income plan for old-age pensioners was a "major step forward."

B.C. raised its guaranteed income plan to $200 a month shortly after Barrett was elected the first New Democratic Party premier of the province this fall.

He called then for a greater federal contribution, but got no satisfaction. Now, he said, the government has agreed to increase the fixed assets level of the Canada Assistance Plan.

This would permit the senior government to make a greater contribution toward the B.C. plan, which was expected to cost $65 million a year. Barrett said he thought the federal government should pay 50 per cent, and that Trudeau's undertaking would be a step in that direction.

Asked how much the federal government is contributing now, he replied: "65 per cent to 70 per cent of the 50 per cent."

He said the province is $600 million short now on the money to complete the dams called for under the Columbia River treaty with the U.S.

Under the treaty, signed by the U.S. and Canada in 1962, revised and then ratified in 1964, the province undertook to build three dams on the Columbia system in B.C. to increase the power-producing potential of the river downstream in the U.S.

The payment for those downstream benefits was to go into paying for the B.C. dams. The last one, Mica, is nearly finished.

Barrett said the treaty, signed when W. A. C. Bennett was premier, failed to take inflation into account and as a result B.C. is short hundreds of millions of dollars.

He said that under the treaty, Ottawa could ask the U.S. that it be reopened if the federal government considered such a request from B.C. in the public interest.

(Dr. Hugh Keenleyside of Victoria, who represented B.C. Hydro in the Columbia River negotiations, said Monday night that it would be "exceedingly unwise" to reopen the treaty.

(Canada made the best of the bargain in the agreement, he said, and if discussions started again, the Americans would almost certainly "demand more from us."

("By the time Mica is fully operational (1980), it will cost $150 a kilowatt, and there is no other place in the continent where you can get electricity this cheaply."

(Keenleyside said that, had it not been for the Columbia River project, B.C. would have had to produce hydro-

Continued on Page 2

Civil Servants Make B.C. Premier Sign In

By RICHARD JACKSON
Colonist Ottawa Bureau

OTTAWA — "My breakfast," grinned British Columbia Premier David Barrett when asked Monday what he would bring up at his luncheon conference with Prime Minister Trudeau.

It went onto the radio tapes and the reportorial notebooks just like that.

He had some other startingly different — for a provincial premier — opinions to offer.

He had been confronted by what he called "sixty million sycophantic civil servants" here in Ottawa, a clutch of whom stopped him at the main door of Parliament's Centre Block.

They didn't know who he was, he reported, and wanted to know whom he wished to see.

When he told them New Democratic leader David Lewis, they made him "sign in," and still didn't seem to realize that he was indeed premier of British Columbia.

However, he said, Trudeau was in no doubt.

Barrett, who blew into Ottawa like a strong wind from the west, was asked later how the lunch was.

"Fine," he reported. "The prime minister's wife is a great cook."

What did she serve?

"I'm not telling," said the premier, reticent for the first time. "I'm not going to share the menu and start a rage in Canada."

Light Side of Luna

'We're Not Where You Think We Are'

SPACE CENTRE, Houston (UPI) — Just hours after landing Monday in a lunar canyon they described as "a geologist's paradise," the last explorers of Apollo roamed a plain of coal-black dust to erect an automatic science station and search for debris spanning the ages of lunar history.

Apollo 17's Eugene Cernan and Jack Schmitt had to cut short their first moonwalk by 30 minutes and half a mile early today because they were running behind schedule and because Cernan was using his oxygen supply faster than expected.

Scientists said the abbreviated moonwalk lost little of real significance.

The astronauts had planned to visit a crater 1.3 miles from their landing site to sample the dark material covering most of the canyon floor and some lighter material forming a sub-floor. They stopped half a mile short of this point, where the separation in the two materials was less pronounced, and stayed 30 minutes instead of one hour.

Cernan also discovered it was surprisingly hard to navigate about his landing site, despite automatic instruments aboard his little electric rover moon buggy. The best he could do at the end of his first journey was to get in the general vicinity of a crater named Steno that he had been aiming for.

"We're not where you think we are," he told Houston. "We're not sure where we are."

The rover's right rear fender was a casualty of the bounding trip. Accidentally knocked off earlier by Cernan and taped back on, the red fender came off somewhere during the drive and the astronauts were sprayed with red dust.

Most of the first moonwalk involved setting up a $25 million science station that will study the moon and search for gravity waves from outer space long after the astronauts have departed. Cernan drilled four eight-foot holes in the moon and worked harder than expected at it.

"I didn't mean to breathe up all that oxygen," Cernan said after being told by Houston that his extra-hard drill-

Continued on Page 2

INSIDE

Three Tries Today At Paris Talks
—Page 35

	Page
Bridge	27
Classified	25-31
Comics	33
Crossword	29
Entertainment	24
Family	18-19
Finance	10-11
Garden Notes	33
Names in the News	7
Provincial Court	34
Sport	12-15
Television	26

Prospective Resident Flees Bedlam

Victoria Cools Off Visitor

By CLAUDE ADAMS
Colonist Reporter

Gordon Adamson was standing on the corner of Pandora and Douglas, the snow whipping around his face, a bewildered look in his eyes as he surveyed the wintry bedlam of downtown Victoria.

Adamson gave himself away as a tourist when he asked me: "What's there to see on Centennial Square?"

I told him not to bother. He'd probably lose himself in a snow drift. Then I asked where he was from.

"Montreal. I'm thinking of retiring to Victoria. Just got in this morning. But after seeing this damn blizzard, I'm gonna have to give it some more thought."

"The weather got you down?" I asked, being another refugee from the East who had hoped to escape the winter miseries.

"Listen, son," he grimaced. "You couldn't print what I've got to say about this weather!"

Still grasping his tourist guide, he jumped onto the Pacific Stage Lines coach that would take him back to the temperate mainland, and Victoria lost a prospective resident.

Adamson wasn't the only victim of Monday's rare snowstorm. Hundreds of motorists going home from work along Douglas found themselves in bumper-to-bumper congestion that stretched from downtown out to the suburbs.

Some skidded, some swore, some manoeuvred their cars down side streets to await a break in the traffic, some patiently inched ahead toward a cold supper, and a few just honked the life out of their batteries.

Eric Schultz was fuming. He'd banged up the front of his car and nobody cared.

"I skidded into somebody's back end, and I couldn't find a policeman to take down the particulars. They were too busy chasing people."

Twenty-four-year-old office worker Val MacNeil, atop a Honda 70 motorbike on Fort, was in good spirits, despite having to face a five-mile ride home.

"I took it to work this morning thinking that the roads would be all right by tonight. What a laugh! Tomorrow I go by bus."

It was a bad night for hitchhikers, even though the line of cars stretched out as far as the eye could see. Dave Smith, who hitches every night from The Bay to the Town and Country Shopping Centre, had a sore arm.

"Most nights it takes five minutes to get a ride. But tonight, I've been here 20 minutes. No luck. Think I'll walk." Then he considered the long trudge, shrugged his shoulders and stuck out his arm once again.

Service stations along the way were busy. Every now and then, a car with a boiling radiator would slide in, fuming and coughing after idling in the traffic for as much as an hour.

It was a night when a help-

Continued on Page 6

Snow Forecast, But Not Today

A sunny respite today, then probably more snow Wednesday, was the prospect from the weather office at Pat Bay airport Monday night following a sudden snowstorm that dumped up to three inches of wet snow on the Victoria area. (Island road conditions on Page 16.)

A weather office spokesman said today should be sunny but with some cloud and temperatures of 30 to 35 degrees should melt the snow on most roads, making driving conditions better than Monday's.

The cloud cover should have begun to break up by this morning. Another disturbance, however, is moving down from Alaska and the Yukon and may result in some snowfall Wednesday.

The spokesman reported four inches of snow at the airport, three inches of it from Monday's storm.

Farther up the east coast of the Island, Comox received three more inches Wednesday to add to the three already there, making a total of six inches.

Tofino, on the other side of the island, had less than one inch.

It's Better To Forget

Soup, Beans and Another Mystery

"Christmas," the old man snorted. "This year I'm just going to pretend it isn't even a holiday."

He gave a wry grin. "You get to my age and you're too old for Christmas. It doesn't matter any more. Just a day like any other."

A day like any other for him is a day spent mostly in his tiny housekeeping room in a downtown hotel that always seems to smell of tomato soup. Especially in bad weather, it's hard for him to get out more than enough to buy a few groceries and maybe walk down to the library.

He'll read for most of the day — one detective novel after another. He's read nearly every one on the library shelves and is going through them for the second time now.

Maybe in the evening he'll play a few rounds of cribbage with Derek, who lives three doors down the hall, or perhaps he'll go down to the hotel's communal television lounge for an hour or so.

Dinner will be the same as ever, too — soup heated in a saucepan on a hotplate, and maybe some tinned beans on toast.

He used to have family to visit on Christmas day, but they've all moved away now, and they only remembered him with a Christmas card this year.

"It really doesn't matter," he repeated. "As long as I can forget that it's Christmas, it doesn't bother me at all."

A donation to the Colonist 500 Fund can let this man and many others like him remember Christmas this year. The cheque they receive from the fund will let them remember it with some good, nutritious meals and maybe some new paperback mysteries.

Donations may be brought or mailed in to the Colonist at 2621 Douglas or left at a number of downtown locations. The 500 Fund has no door-to-door canvassers collecting on its behalf.

(Latest donations on Page 2.)

LOCAL NE

SECOND NEWS SEC

WHITE MO

A time t

mutter

---or stay

Lin

Bay Village Is

Hood S

For In

Victoria Ald. Alf Ho lashed out Monday at his fe low alderman Percy Fram ton for having disclosed ma ters that were discussed i city council behind close doors.

Hood took exception Frampton's statements ear er Monday that Mayor Pet Pollen recently pledged would sign the Bay Villa land use contract if both germen were re-elected aft having publicly express their support for the propose development.

"The disclosing of the things burns me up," Ho said in an interview.

"These things should worked out by council," added. Hood also said th Frampton "kept bloo quiet" about the Bay Villa project during his electi campaign.

He said he hasn't chang his stand on the issue, but objects to Frampton's dis sure of remarks made at in-camera meeting.

"It disturbs me great Ald. Frampton, in my opini was speaking way out turn."

Frampton said in an int view earlier that Pollen h promised to sign the Bay V lage contract if he and Ho were re-elected.

He said the mayor sho now keep his promise a sign the contract.

The mayor said if he h indeed, made such a sta ment, it was made in jest.

That was also what Ald. T Tindall said about the matte —"I remember it came up

$144,046 For Museum

The Provincial Museum getting a grant of $144,046 set up a system of travell exhibits that will go to oth provinces. A cabinet or adds the $144,046 to $556,876 museum expendit estimates for the 1972-73 fis year.

Blood Donor

Blood donor clinics held the legislative buildings M day attracted 150 donors. day's clinic will also be h at the Buildings, in Room from 9 a.m. to noon and 1 p.m. to 4 p.m.

LOCAL NEWS

The Daily Colonist.

(ESTABLISHED 1858)

Family Pages

SECOND NEWS SECTION — VICTORIA, BRITISH COLUMBIA, TUESDAY, DECEMBER 12, 1972 — PAGE SEVENTEEN

WHITE MONDAY:

A time to slither, mutter, shovel ---or stay by the fire

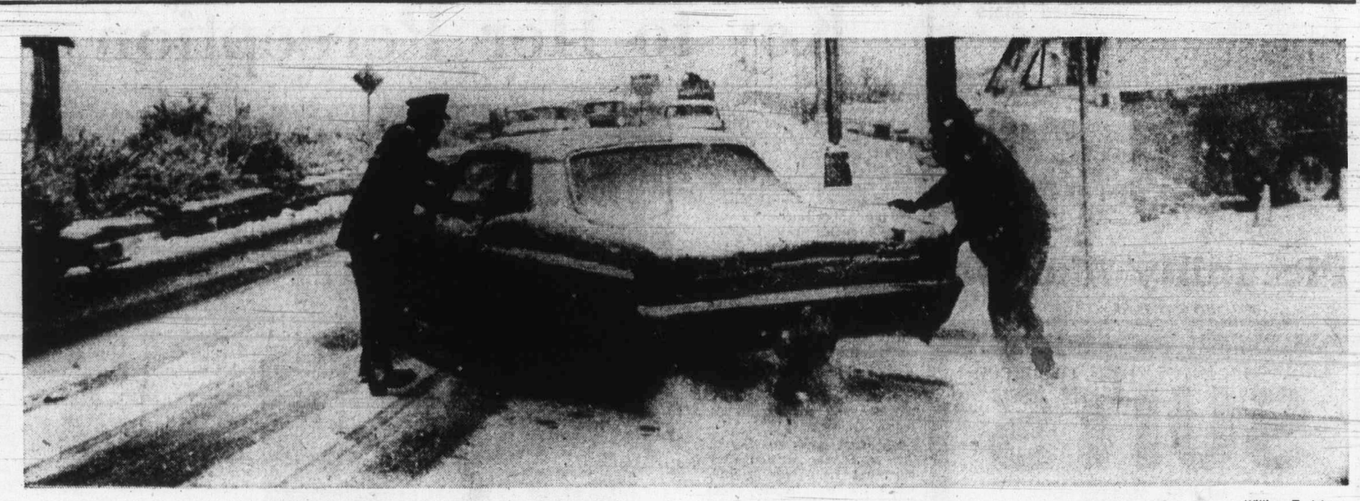

—William E. John

All-too-familiar scene: policeman, passerby help push stuck car at entrance to Bay Street bridge

—Colonist photos by Ian McKain

Lines of cars, but no rides for downtown thumber Dave Smith

Traffic Tangles As Drivers Rush Home

Many husbands were late coming home from work as Monday night's snow storm tangled traffic in downtown Victoria.

Among the hundred or so telephone calls received by city police between 3:30 and 6:30 p.m. were several from wives wondering if their husbands had been involved in accidents.

Most of the calls were from motorists reporting minor accidents because of slippery roads. A spokesman said there were so many, police went only to those where the cars could not be driven away. All other drivers were told to exchange particulars and if the damage amounted to more than $200 to report to police today.

Other callers, many of them women, called to say they were parked in parking lots or at meters and did not want to drive home. Police told them to leave their cars and take a bus home.

B.C. Hydro buses were held up in traffic and were often behind schedule. Ferries and planes were hardly affected although one Air Canada flight was 45 minutes late arriving at Pat Bay Airport.

Val MacNeil: five miles to go

Bay Village Issue

Hood Slams Frampton For In-Camera Leak

Hood
. . . burned up

Victoria Ald. Alf Hood lashed out Monday at his fellow alderman Percy Frampton for having disclosed matters that were discussed by city council behind closed doors.

Hood took exception to Frampton's statements earlier Monday that Mayor Peter Pollen recently pledged he would sign the Bay Village land use contract if both aldermen were re-elected after having publicly expressed their support for the proposed development.

"The disclosing of these things burns me up," Hood said in an interview.

"These things should be worked out by council," he added. Hood also said that Frampton "kept bloody quiet" about the Bay Village project during his election campaign.

He said he hasn't changed his stand on the issue, but he objects to Frampton's disclosure of remarks made at an in-camera meeting.

"It disturbs me greatly. Ald. Frampton, in my opinion, was speaking way out of turn."

Frampton said in an interview earlier that Pollen had promised to sign the Bay Village contract if he and Hood were re-elected.

He said the mayor should now keep his promise and sign the contract.

The mayor said if he had, indeed, made such a statement, it was made in jest.

That was also what Ald. Bill Tindall said about the matter.

"I remember it came up; I can't recall the exact words, but neither the mayor nor Ald. Frampton appeared to be willing to make a wager at that point," Tindall said.

Ald. Clyde Savage said he also believes the brief exchange regarding the signing of the contract was made in jest.

He said, at one point, Frampton even asked the mayor jokingly whether he would resign if he (Frampton) was re-elected.

The Bay Village proposal is to go before a public hearing soon, but no date has been set. The project was approved by the previous council, but has been held up by Pollen.

The proposal calls for construction of a 29-storey highrise tower with adjacent shopping centre at Menzies and Simcoe in James Bay.

Tree Manicure for Oak Bay?

Oak Bay's B committee got through its 15-item agenda in jig time Monday evening, making three decisions and tabling the rest of the items during a 30-minute meeting.

Most of the discussion during the meeting centred around one of the tabled items — a request from Charles A. Cowie Tree Service Ltd. to look after Oak Bay trees.

Company president Ron Smith attended the meeting and said he had noted that the municipality apparently has a number of tree problems.

He suggested that Oak Bay could enter into an arrangement with B.C. Hydro and B.C. Telephone such as that in operation in Victoria, where the municipality does the tree pruning necessary to keep overhead wires clear and then bills the utility for costs.

He also suggested that his company undertake a program of care for boulevard trees in general, making them safer, shaping them correctly, and if necessary removing them.

In other business the committee decided to recommend to council:

- A $15,000 start on water main replacement on Hazel Street.
- A $2,800 drainage pipe for property on Dunlevy Street.
- A "road ends" sign at the top of the hill on the east end of Denison Road.

Trustees Plan Push Up In Basic Gymnastics

Basic gymnastics may soon be introduced for many Greater Victoria elementary school students, especially in the primary grades.

The Greater Victoria school board's curriculum committee Monday night agreed to adopt a brief presented by a group of parents on the subject of physical education in district schools and to begin soon to work out implementation of some of the report's recommendations.

The report presented by Mrs. M. Mack, 1437 Clifford, urged "a well-developed program of educational or traditional gymnastics containing all the ingredients necessary and desirable in a physical education program . . . we feel that such a program in every school, coupled with the existing team sports could provide our children with a high calibre of physical education."

But D. G. Henderson, Hillcrest elementary principal, who is working on a physical education study for the district warned that finding trained people to conduct such programs could be a problem.

The report defined basic gymnastics as "a series of exercises on formats and equipment to develop strength, balance, flexibility, co-ordination, endurance, concentration and body awareness."

It was suggested that a team of specialists in gymnastics be hired as resource people to "set up and supervise the management of such programs."

Trustees agreed this was a good idea, but warned that the cost must not be too great so that the program will not be chopped when budget cuts become necessary.

Henderson, however, said that he was finding in his study that it was going to come down to a question of financial priorities. A good physical education program for the whole district "looks like money," he said.

All trustees praised the brief which was signed by more than 50 parents. It listed seven reasons why the parents felt the current program in most schools was not enough.

These included a minimizing of the importance of physical education, emphasis on competitive team sports and outdoor activity, and differences in the amount and quality of equipment available in various schools.

$144,046 For Museum

The Provincial Museum is getting a grant of $144,046 to set up a system of travelling exhibits that will go to other provinces. A cabinet order adds the $144,046 to the $556,876 museum expenditure estimates for the 1972-73 fiscal year.

Blood Donors

Blood donor clinics held at the legislative buildings Monday attracted 150 donors. Today's clinic will also be held at the Buildings, in Room 205 from 9 a.m. to noon and 1:10 p.m. to 4 p.m.

He Wanted To Help

Hero of House Fires Charged with Arson

An 18-year-old Saanich youth who was a hero at the scene of fires May 17 and Aug. 1 admitted Monday in Victoria Provincial Court he set the fires because "he wanted to show that he could help at the time of a problem."

Asked by Judge William Ostler if he realized his actions could have killed the children he saved, Rhys Allen Thomas of 811 Leslie replied: "I didn't realize it at the time."

Thomas, who was ruled after a mental check as fit to understand court proceedings, pleaded guilty to a Saanich charge of wilful damage and a second charge containing two counts of setting fire in Victoria and one of arson in Saanich.

A Victoria detective told of the two "hero" incidents, the first occurring May 17 while Thomas and a girlfriend babysat for the children of a family at 1111 Catherine.

He said Thomas set fire to a box of clothing in the basement, closed the basement doors and went back upstairs. Soon after, residents of the other half of the duplex structure smelled smoke. Thomas helped get the children out, went back in to rescue a dog and finally helped try to put out the fire.

Early Aug. 1, the detective said, Thomas was staying with a family at 1140 Queens. He rose after the family went to sleep, put on his pants and went out an upstairs window and down a fire escape.

Thomas set rubbish in the basement on fire, then went back up the fire escape to bed. One of the children in the home called for help, awaking Thomas.

The youth helped two girls to safety via the fire escape, then helped a neighbor get two small children out the main floor and finally helped fight the fire, which caused about $8,300 damage.

A Saanich detective testified Thomas started a fire Nov. 13 which destroyed a $500 shed at his residence at 811 Leslie. Next day, he said, Thomas threw a small jar of gasoline with a wick under a car at 807 Leslie.

The wick burned out so Thomas removed the gas tank cover, shoved a rag down a filler spout and lit it. The only damage was to paint.

Ostler said Thomas acted because he wanted "to enhance your sense of worth, your self-esteem . . . you want to be a hero to other people."

But in doing that, "rather than being a hero, if you weren't able to get them out, you might kill them. You took a desperate risk to make a hero out of yourself."

Thomas said he realized that now, but didn't then. He was remanded to Wednesday for sentence.

—Colonist photo by Ian McKain

Waiting for Smoke To Clear

Fire Monday night in room on fifth floor of Beverley Hotel, 724 Yates caused extensive damage to one room and routed most of rest of residents. In lobby downstairs, three elderly tenants of hotel wait for firemen to finish, smoke to clear. Cause of fire, which originated in damaged room, was not known.

Facey Will Be Staying

The appointment still stands of Central Saanich fire chief Don Facey as Sidney's first full-time paid fire chief, Mayor Stanley Dear confirmed Monday.

His announcement followed a closed special meeting of Sidney council Sunday morning to discuss a controversy with the volunteer fire department over Facey's appointment.

Facey said Monday night he expected things could be "difficult but not impossible" and he would do his "damndest" to make it work.

The special meeting of council was called when the volunteer firemen balked because they said council's choice had not been made according to the proper procedure.

With his appointment confirmed, Facey said he would start his new job Jan. 2. He will leave his present position with the provincial government's motor vehicle testing station in Saanich this week.

He has been a volunteer fireman in Central Saanich for 22 years, serving as an officer for half of that time. He is just finishing the fourth two-year term as elected chief.

The 45-year-old chief is a licensed mechanic and is on the executive of the Vancouver Island Firefighters.